

1945 & 1965 DOMINION WAY

COLORADO SPRINGS, CO 80918



1,185-1,200 SF OFFICE CONDOS FOR SALE



KINSEY & COMPANY
COMMERCIAL REAL ESTATE

Jason F. Kinsey
Managing Principal
720-280-5757
Jason@KinseyCRE.com

Brady Kinsey
Principal
303-847-1295
Brady@KinseyCRE.com

1,185-1,200 SF OFFICE CONDOS FOR SALE

1945 & 1965 DOMINION WAY
COLORADO SPRINGS, CO 80918

AVAILABILITY

- Pricing: \$775,125
- SF Available: 1945 Unit 110: 1,185 SF
1965 Unit 120: 1,200 SF
TOTAL: 2,385 SF

HIGHLIGHTS

- Rare small office condos
- Can be purchased together or separately
- Ability to occupy 1965 Dominion Way, Unit 120 and cash flow 1945 Dominion Way, Unit 110
- Located in quiet, well maintained office park
- Conveniently located off Academy Blvd, one of the main thoroughfares through Colorado Springs

1965
1945



1945 DOMINION WAY

COLORADO SPRINGS, CO 80918

HIGHLIGHTS

- 1,185 SF
- Leased to Mindful Minds Psychiatry until August 31, 2027
- Functional floor plan that consists of six (6) offices, one restroom and a lobby

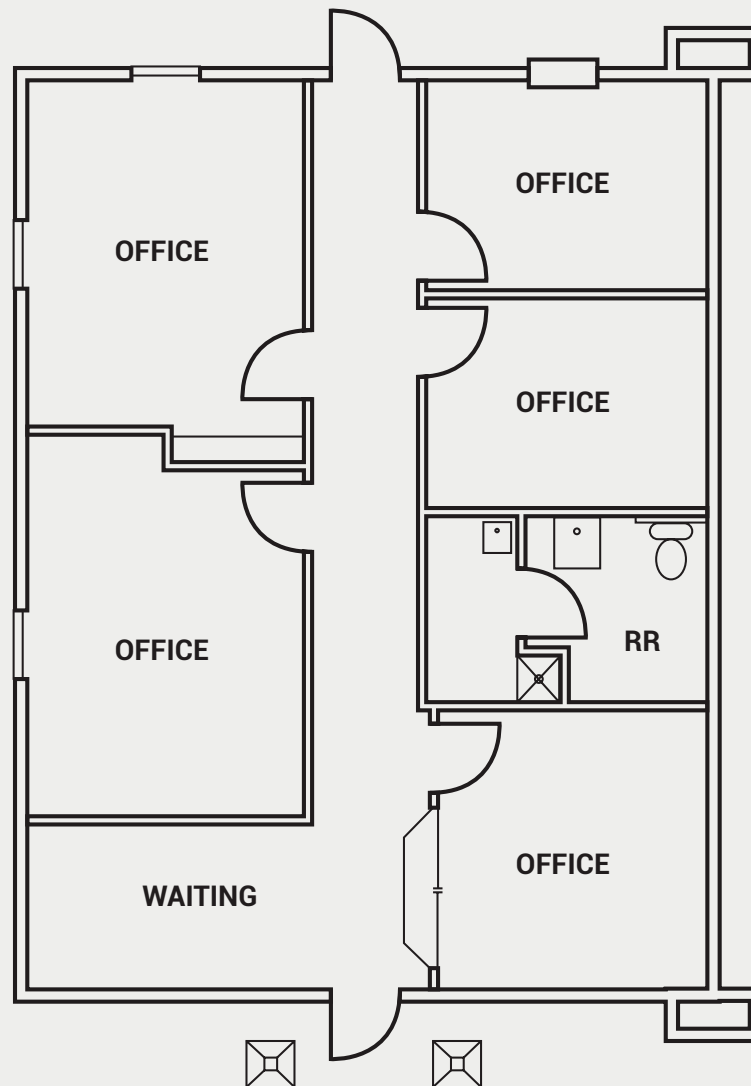

1965 DOMINION WAY

COLORADO SPRINGS, CO 80909

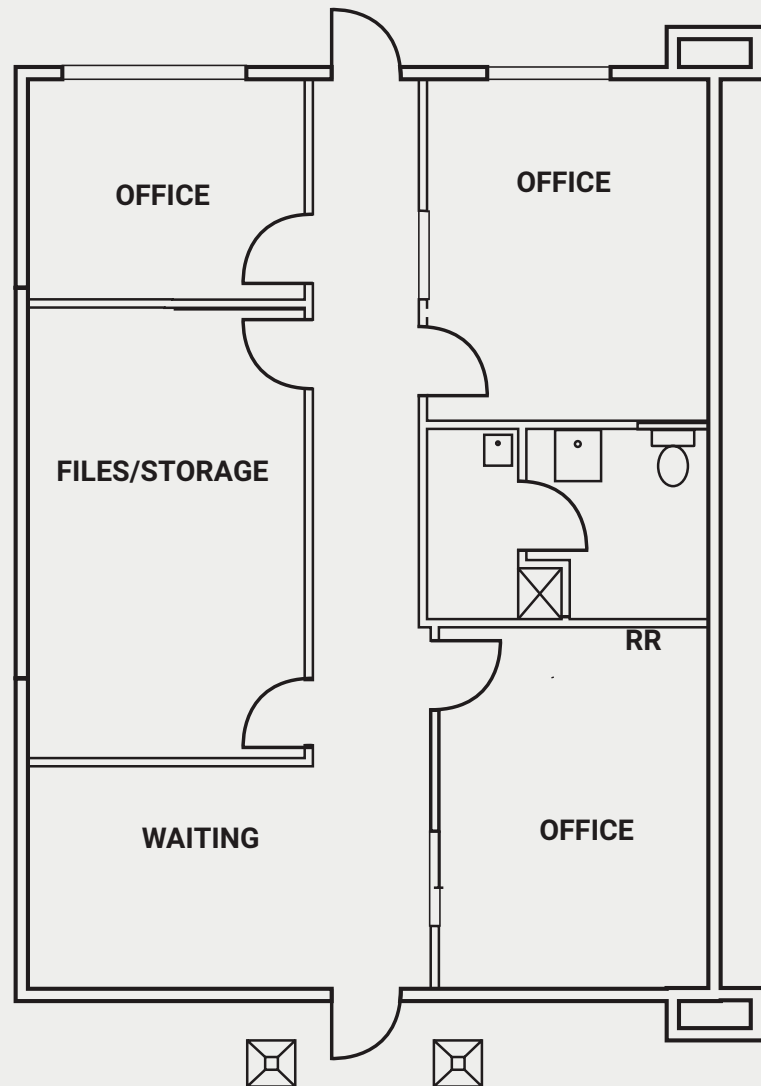

HIGHLIGHTS

- 1,200 SF
- Vacant and immediately available for occupancy
- Efficient floor plan that consists of five(5) offices, one restroom and a lobby

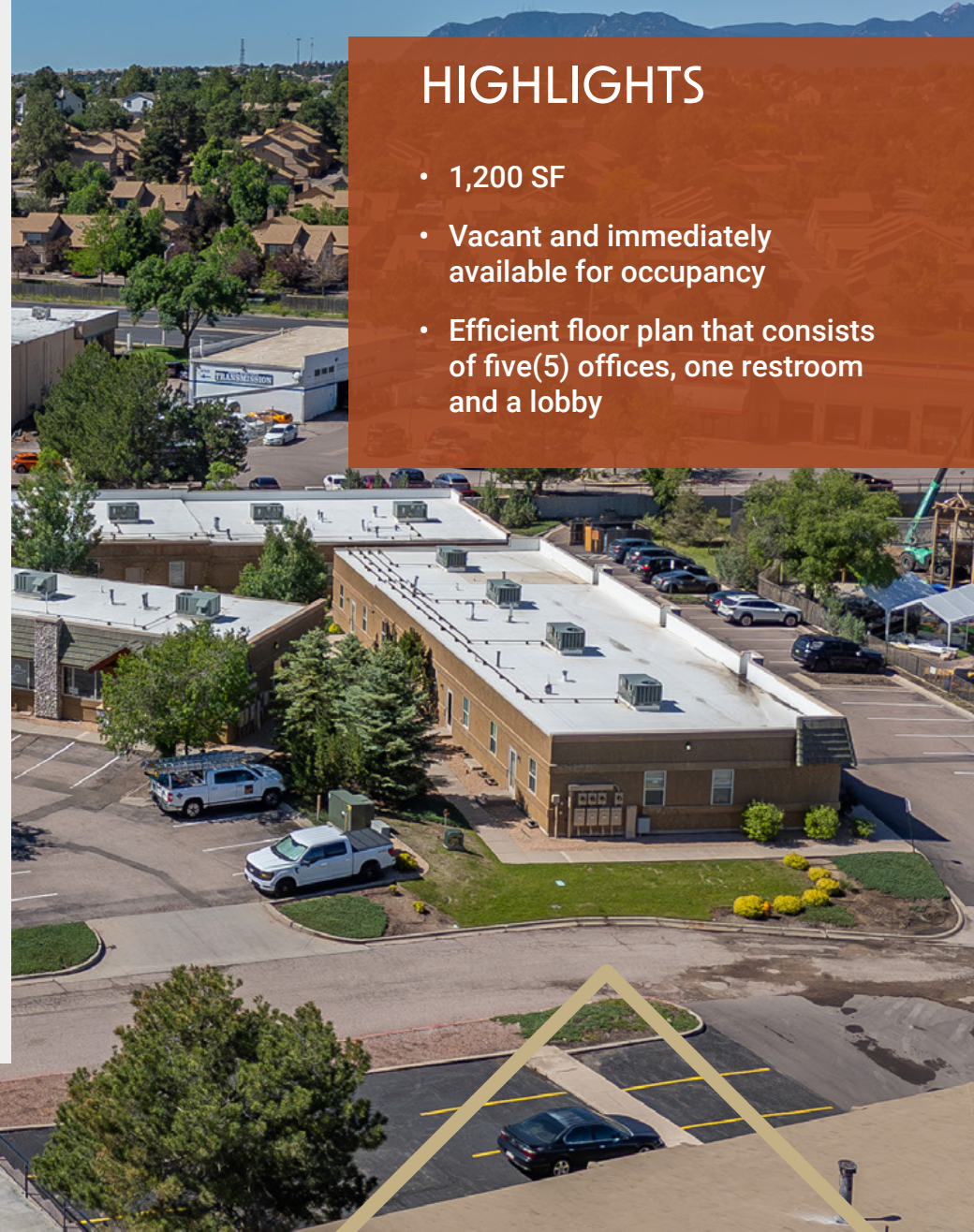



KINSEY & COMPANY
COMMERCIAL REAL ESTATE

Disclaimer: The Interested Party acknowledges that any documents or information ("Materials") received from the Property Owner are provided solely for reference and review. The Property Owner makes no representations, expressed or implied, regarding the accuracy or completeness of these Materials. The Interested Party assumes full responsibility for evaluating all provided documents, which may include maps, schematics, and other property-related data. This includes, but is not limited to: (i) the structural integrity, condition, and features of the Property, including roofing, foundation, utilities, and landscaping; (ii) soil composition, geological factors, and groundwater conditions; (iii) the availability and adequacy of utility services; (iv) zoning, land use regulations, and development feasibility; (v) legal restrictions affecting the Property; (vi) adherence to applicable laws, codes, and regulations; (vii) potential environmental hazards on or near the premises; (viii) the quality of workmanship and materials in any existing structures; and (ix) the status of the Property's title. The Property Owner is not responsible for any conclusions drawn by the Interested Party based on these Materials. It is the sole duty of the Interested Party to conduct independent due diligence before finalizing any transaction. All documents are provided without warranty, and the Interested Party waives any claims against the Listing Agent and Property Owner regarding the accuracy or reliability of the information furnished.

	1 Mile	3 Miles	5 Miles
Population	14,008	95,292	249,702
Average Household Income	\$92,863	\$95,268	\$98,337
Daytime Population	9,383	56,348	118,348

Source: CoStar