



Village Crossing Center Building 3

11525 Village Crossing Dr
Jacksonville, Florida 32256

Property Highlights

- Currently under development, mixed-use retail/medical/office
- Easily accessible from I-95, I-295, JTB, Butler/Baymeadows/Deerwood submarkets
- Rapidly expanding area with several retail buildings under construction/permitting phases
- Close proximity to new 10+/- AC development planned by Baptist Hospital

Property Overview

Pre-leasing new construction retail / medical in Southside Quarter on Gate Parkway.

Offering Summary

| | |
|-----------------------|------------------|
| Lease Rate: | Negotiable |
| Building Size: | 3,825 SF |
| Available SF: | 1,912 - 3,825 SF |
| Year Built: | 2024 |
| Delivery Date: | Spring 2025 |
| Lot Size: | 3.15 Acres |
| Traffic Count: | 17,800 AADT |

For More Information



Austin Kay

Vice President, Retail Specialist
O: 904 493 4495 | C: 904 386 4881
ak@naihallmark.com



Rendering

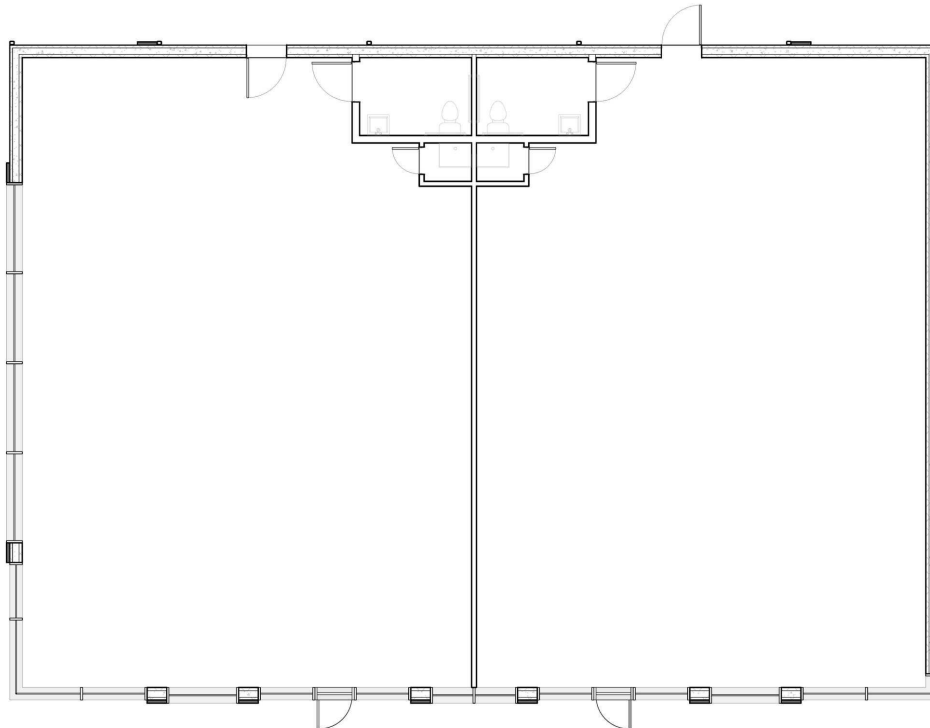

Floor Plan

NO WARRANTY OR REPRESENTATION, EXPRESS OR IMPLIED, IS MADE AS TO THE ACCURACY OF THE INFORMATION CONTAINED HEREIN, AND THE SAME IS SUBMITTED SUBJECT TO ERRORS, OMISSIONS, CHANGE OF PRICE, RENTAL OR OTHER CONDITIONS, PRIOR SALE, LEASE OR FINANCING, OR WITHDRAWAL WITHOUT NOTICE, AND OF ANY SPECIAL LISTING CONDITIONS IMPOSED BY OUR PRINCIPALS NO WARRANTIES OR REPRESENTATIONS ARE MADE AS TO THE CONDITION OF THE PROPERTY OR ANY HAZARDS CONTAINED THEREIN ARE ANY TO BE IMPLIED.

200 Riverside Avenue, Suite 5
Jacksonville, FL 32202
904 363 9002 tel
naihallmark.com

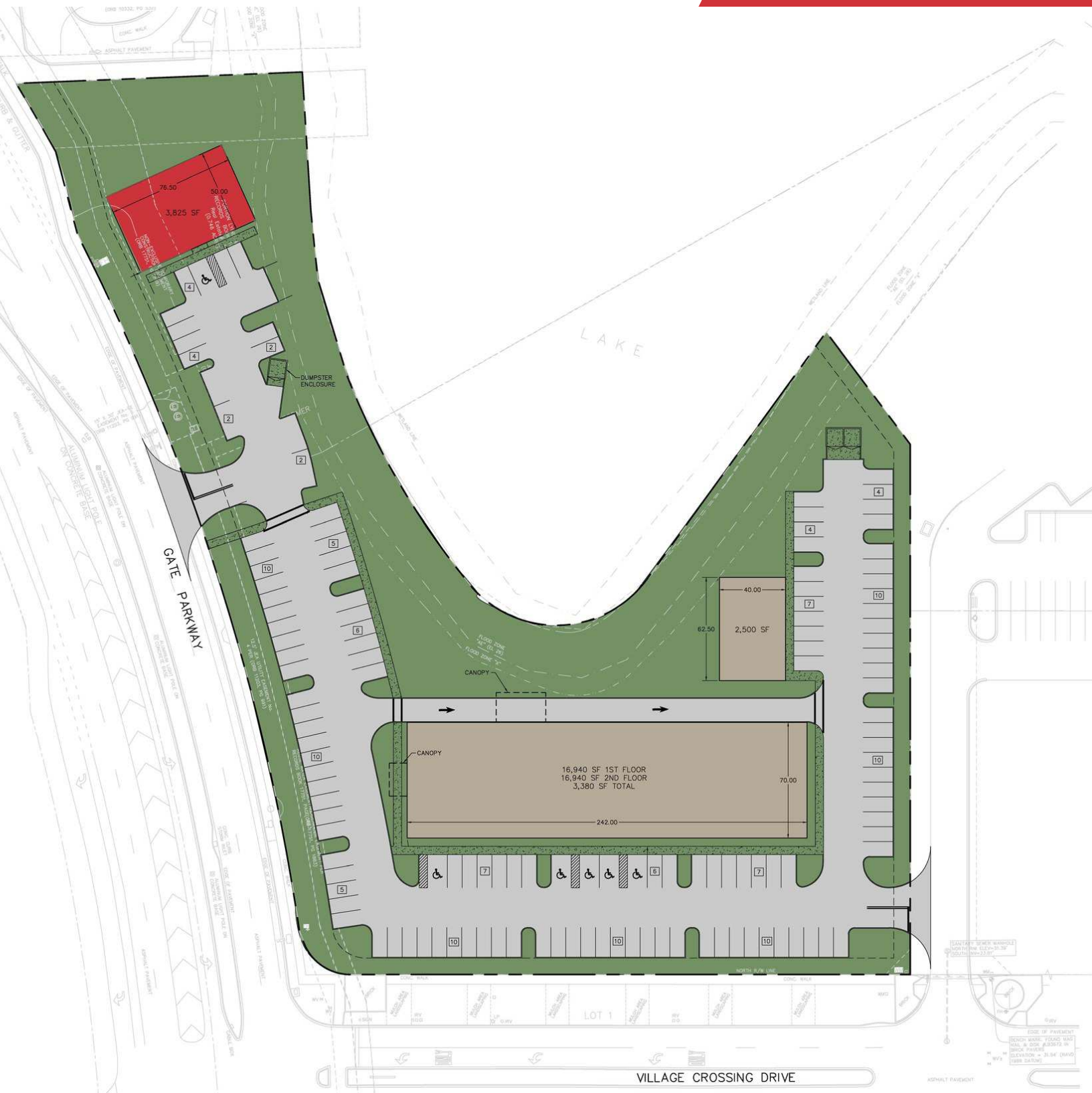

NO WARRANTY OR REPRESENTATION, EXPRESS OR IMPLIED, IS MADE AS TO THE ACCURACY OF THE INFORMATION CONTAINED HEREIN, AND THE SAME IS SUBMITTED SUBJECT TO ERRORS, OMISSIONS, CHANGE OF PRICE, RENTAL OR OTHER CONDITIONS, PRIOR SALE, LEASE OR FINANCING, OR WITHDRAWAL WITHOUT NOTICE, AND OF ANY SPECIAL LISTING CONDITIONS IMPOSED BY OUR PRINCIPALS NO WARRANTIES OR REPRESENTATIONS ARE MADE AS TO THE CONDITION OF THE PROPERTY OR ANY HAZARDS CONTAINED THEREIN ARE ANY TO BE IMPLIED.

200 Riverside Avenue, Suite 5
Jacksonville, FL 32202
904 363 9002 tel
naihallmark.com



NO WARRANTY OR REPRESENTATION, EXPRESS OR IMPLIED, IS MADE AS TO THE ACCURACY OF THE INFORMATION CONTAINED HEREIN, AND THE SAME IS SUBMITTED SUBJECT TO ERRORS, OMISSIONS, CHANGE OF PRICE, RENTAL OR OTHER CONDITIONS, PRIOR SALE, LEASE OR FINANCING, OR WITHDRAWAL WITHOUT NOTICE, AND OF ANY SPECIAL LISTING CONDITIONS IMPOSED BY OUR PRINCIPALS NO WARRANTIES OR REPRESENTATIONS ARE MADE AS TO THE CONDITION OF THE PROPERTY OR ANY HAZARDS CONTAINED THEREIN ARE ANY TO BE IMPLIED.

200 Riverside Avenue, Suite 5
Jacksonville, FL 32202
904 363 9002 tel
naihallmark.com



NO WARRANTY OR REPRESENTATION, EXPRESS OR IMPLIED, IS MADE AS TO THE ACCURACY OF THE INFORMATION CONTAINED HEREIN, AND THE SAME IS SUBMITTED SUBJECT TO ERRORS, OMISSIONS, CHANGE OF PRICE, RENTAL OR OTHER CONDITIONS, PRIOR SALE, LEASE OR FINANCING, OR WITHDRAWAL WITHOUT NOTICE, AND OF ANY SPECIAL LISTING CONDITIONS IMPOSED BY OUR PRINCIPALS NO WARRANTIES OR REPRESENTATIONS ARE MADE AS TO THE CONDITION OF THE PROPERTY OR ANY HAZARDS CONTAINED THEREIN ARE ANY TO BE IMPLIED.

200 Riverside Avenue, Suite 5
Jacksonville, FL 32202
904 363 9002 tel
naihallmark.com

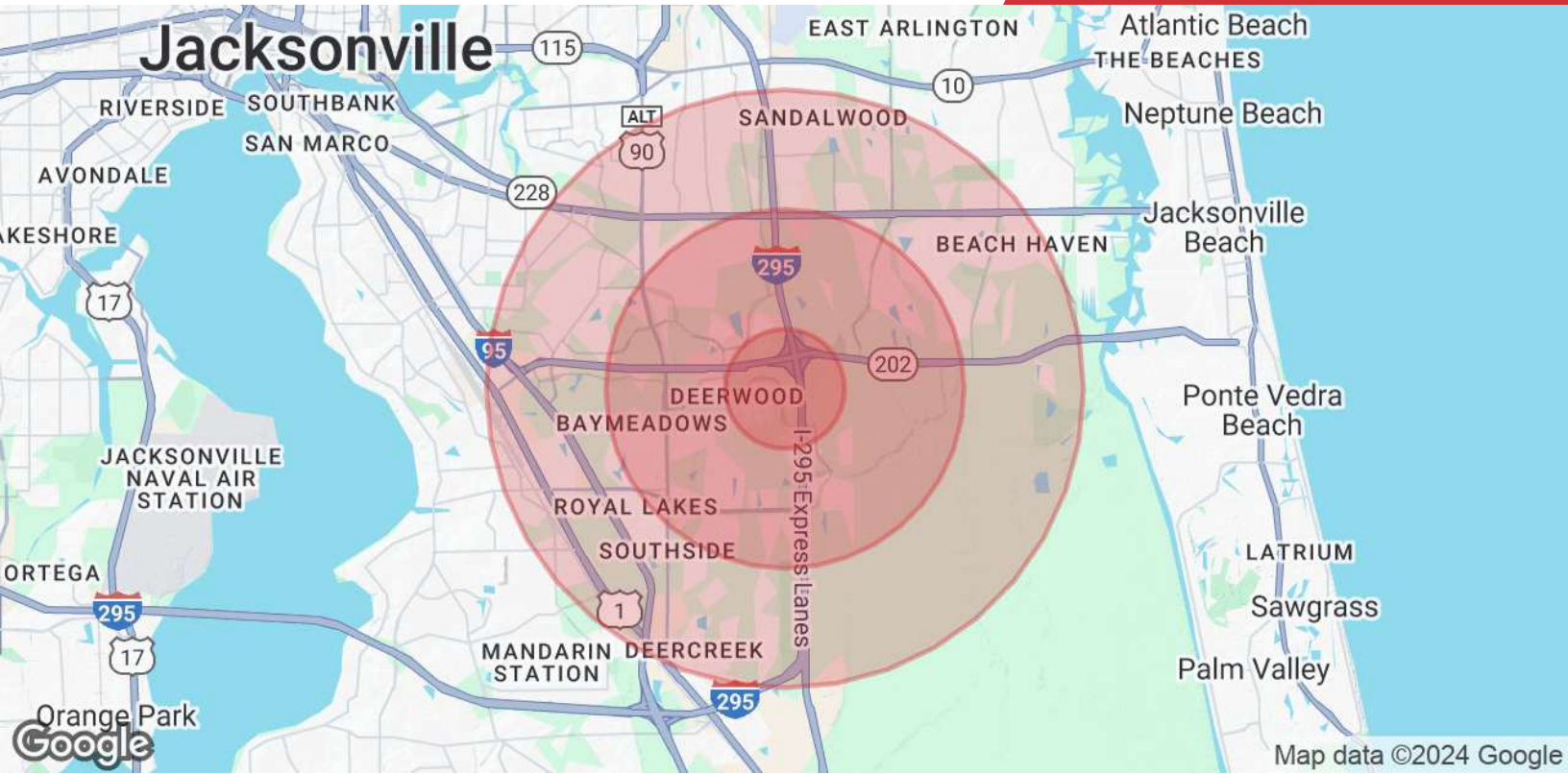

| Population | 1 Mile | 3 Miles | 5 Miles |
|----------------------|-----------|-----------|-----------|
| Total Population | 7,141 | 68,985 | 171,040 |
| Average Age | 39 | 38 | 39 |
| Average Age (Male) | 39 | 37 | 38 |
| Average Age (Female) | 39 | 39 | 41 |
| Households & Income | 1 Mile | 3 Miles | 5 Miles |
| Total Households | 3,711 | 30,586 | 73,330 |
| # of Persons per HH | 1.9 | 2.3 | 2.3 |
| Average HH Income | \$117,927 | \$102,927 | \$101,242 |
| Average House Value | \$390,928 | \$354,468 | \$350,841 |

Demographics data derived from AlphaMap