

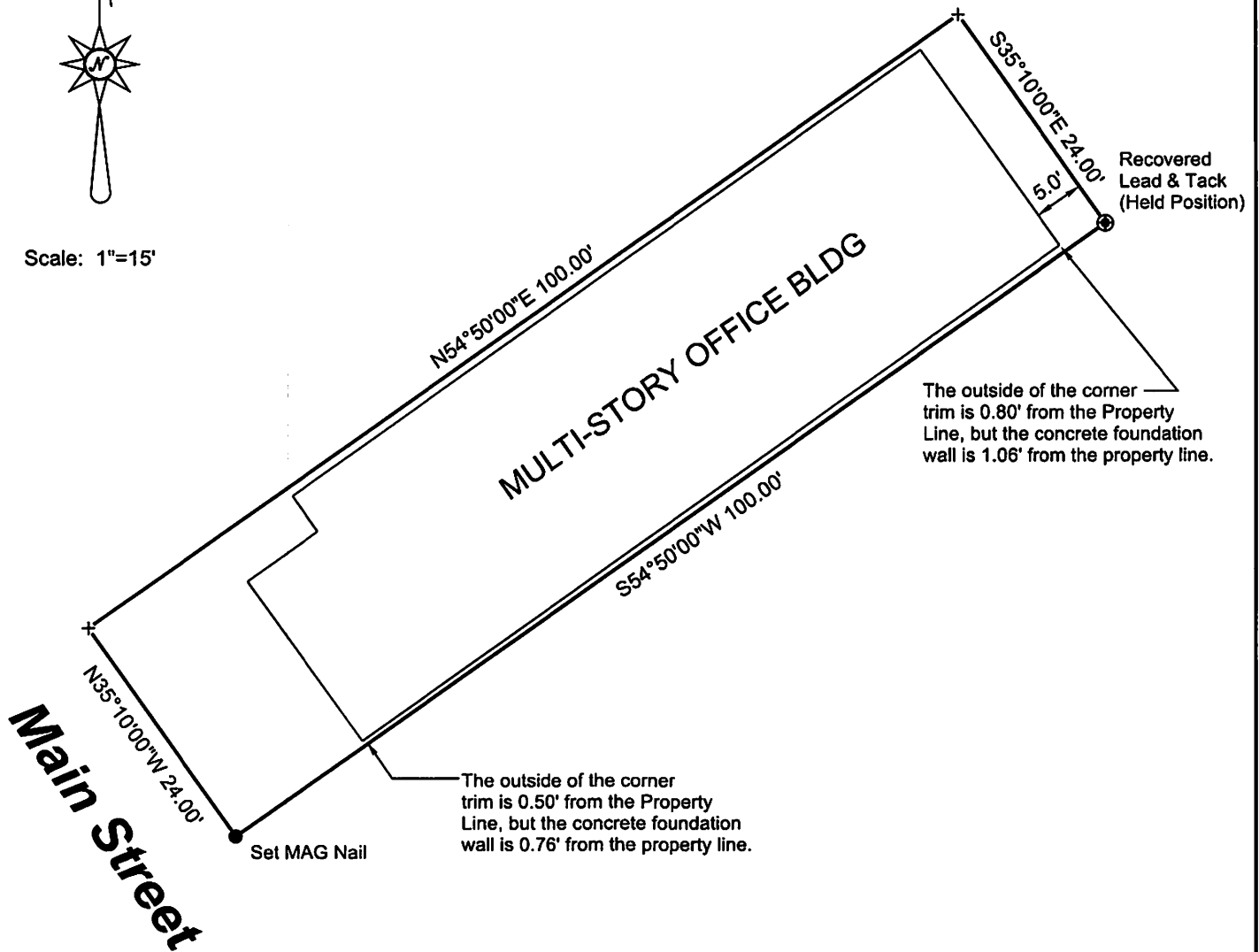

Scale: 1"=15'



As-Built Survey of:

LOT 5B, BLOCK 13, U.S.S. 437
KETCHIKAN RECORDING DISTRICT

I hereby certify that the above described property has been surveyed by me and that the improvements situated thereon are within the property lines and do not encroach or overlap on the adjacent property lines and that there are no roadways, transmission lines or other visible easements on said property, except as indicated hereon. It is the responsibility of the owner to determine the existence of any easements, covenants, or restrictions which do not appear on the recorded subdivision plat. This drawing should not be used for construction, establishing boundaries, or fence lines.



GT LAND SURVEYING LLC
757 Forest Avenue
Ketchikan, AK 99901
(907) 821-8764
Drawn By: GLT
Date: 07/11/2019