

An aerial photograph of a city block in Sacramento, CA. A large, irregularly shaped lot is outlined in blue and labeled 'SITE' with a blue circle and a line pointing to it. The lot is mostly empty with some trees and a few small structures. Surrounding the lot are residential houses, commercial buildings, and a baseball field. A major road and railroad tracks run along the right side of the block.

FOR SALE: ±3.35 ACRES

SITE



DOWNLOAD NOTICE TO BIDDERS

INITIAL BID PRICE: \$2,500,000

BID DATE: 4/1/2026

ATTAWA AVENUE, SACRAMENTO, CA

NEWMARK

KELLY RIVETT 916-569-2385 kelly.rivett@nmrk.com CA RE License #01249433
RICH ELLSWORTH 916-569-2343 rich.ellsworth@nmrk.com CA RE License #00873637
JOHN FRISCH 916-569-2309 john.frisch@nmrk.com CA RE License #00834222

OFFERING SUMMARY

Initial Bid Price: \$2,500,000

Address: No site address
Sacramento, California 95822

Address: The parcel is located on Attawa Avenue south of Sutterville Road Bypass and between 23rd and 24th Streets.

APN: 018-0026-056-0000

Site Size: 3.35 Acres (145,926 sf)

Zoning: C-4-R, Residential Mixed Use, City of Sacramento. This zoning permits a minimum of 20 residential units per acre and a maximum of 60 units per acre.

Current Use: Overflow Parking (South Lot)

Proposed Use: Multifamily Development/
Student Housing

Flood Zone: X Zone -FEMA Map (Minimal Risk)
located outside of 100-Year Floodplain

Opportunity Zone: No





PROPERTY HIGHLIGHTS



±3.34 Acre Lot



Multifamily Development Site



Close Proximity to Land Park, Sacramento City College, Crocker Village Shopping Center, The Park, Freeways, Schools and Employment



Premier Infill Location



Appraised Value (2025): \$2,625,000



Zoned C-4-R (Residential Mixed-Use)

PARCEL MAP

POR. SEC. 9, T.7N., R.5E., M.D.B.& M.

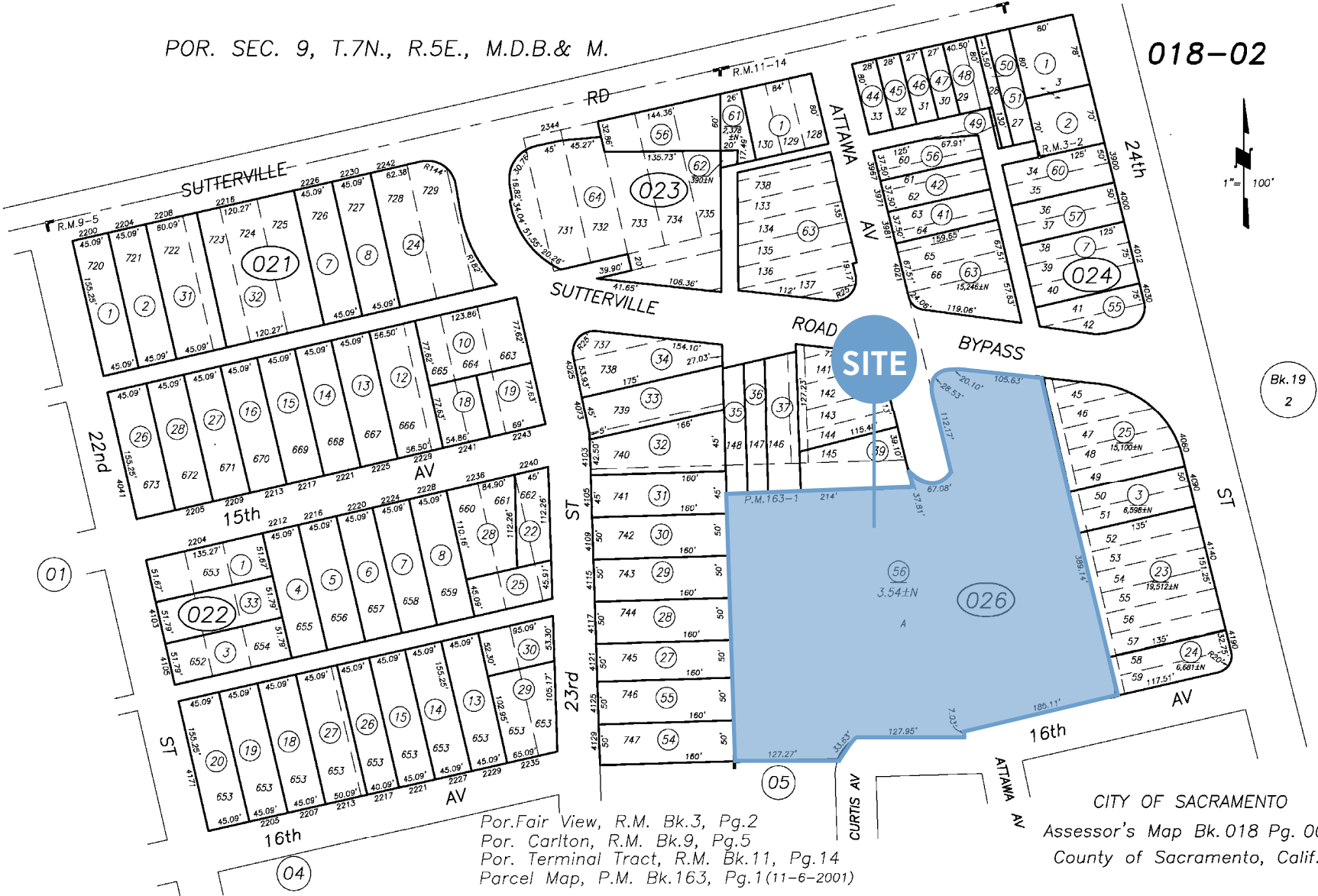

Por. Fair View, R.M. Bk.3, Pg.2
Por. Carlton, R.M. Bk.9, Pg.5
Por. Terminal Tract, R.M. Bk.11, Pg.14
Parcel Map, P.M. Bk.163, Pg.1(11-6-2001)

CITY OF SACRAMENTO
Assessor's Map Bk.018 Pg. 002
County of Sacramento, Calif.

REGIONAL MAP

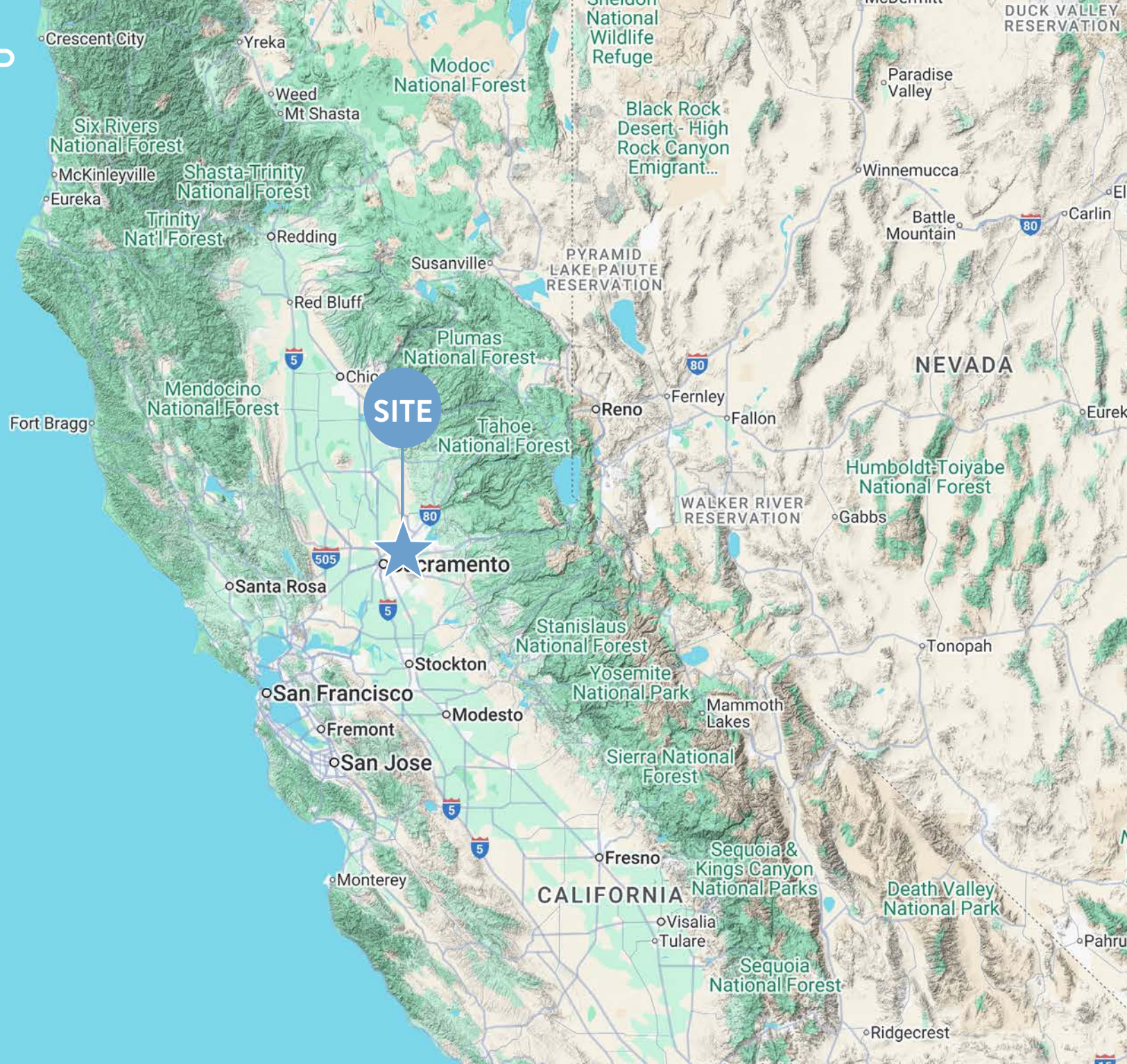

AERIAL MAP



REGIONAL OVERVIEW

Sacramento is located at the confluence of the Sacramento River and the American River approximately 80 miles northeast of the San Francisco Bay Area. The City is surrounded by some of the most productive agricultural land in the world, framed by the Coast Mountains to the west and the Sierra Nevada Mountains to the east. Sacramento continues to gain recognition as one of the top performing apartment markets in the nation. As the state capitol of California, the fifth largest economy in the world, the Greater Sacramento Region is the sixth largest city in California and 28th largest MSA in the United States with a total population of over 2.5 million. With its lower cost of living, access to amenities, proximity to world-renowned attractions, and attractive job opportunities, Sacramento is currently experiencing an influx of in-migration for those seeking opportunities outside of larger, more costly markets.



REGIONAL OVERVIEW

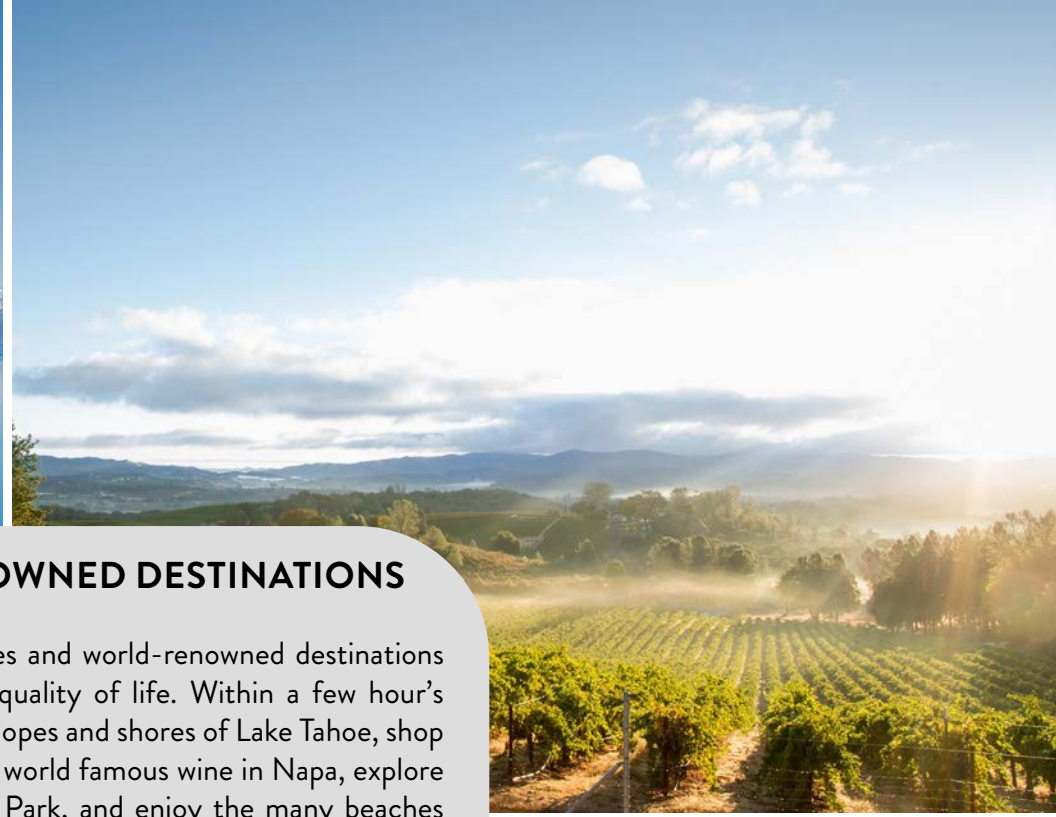

NEARBY WORLD-RENOWNED DESTINATIONS

Sacramento's proximity to amenities and world-renowned destinations provides residents an unparalleled quality of life. Within a few hour's drive, residents can explore the ski slopes and shores of Lake Tahoe, shop and sightsee in San Francisco, taste world famous wine in Napa, explore the picturesque Yosemite National Park, and enjoy the many beaches along the Pacific Ocean. Locally, residents enjoy a vibrant Urban Core with a diverse restaurant scene, dynamic nightlife, in addition to many cultural and entertainment offerings. With its proximity to local farms, Sacramento restaurants are at the forefront of fresh, seasonal cuisine which has garnered recognition as America's Farm to Fork Capital. The region is home to the Sacramento Kings NBA basketball team, Rivercats AAA baseball team, and the Sacramento Republic FC soccer team.

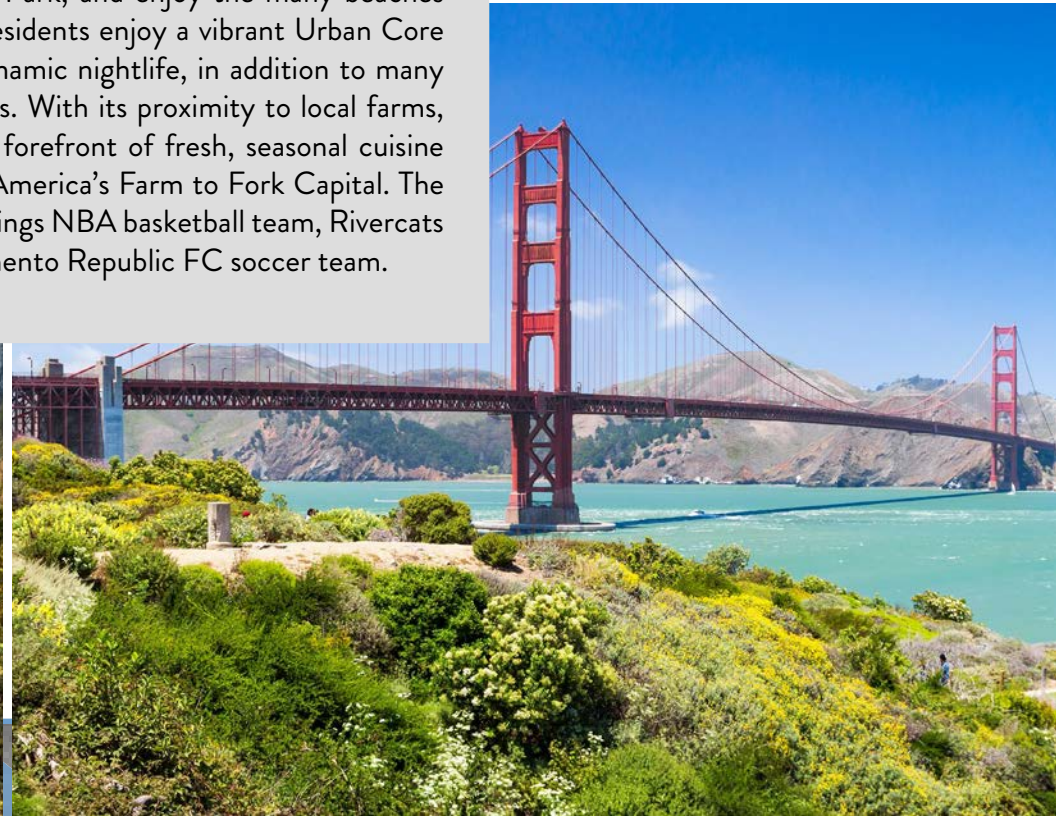
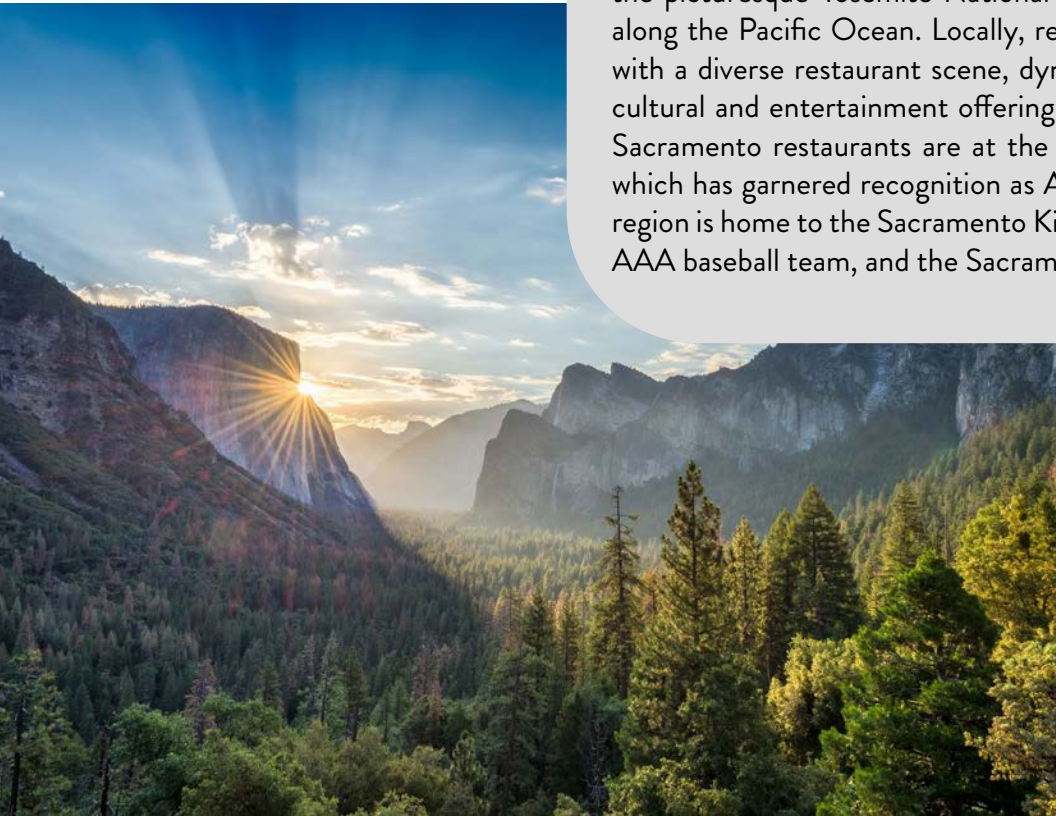

REGIONAL OVERVIEW

RESILIENT EMPLOYMENT BASE

Sacramento has a wealth of stable job opportunities due to the presence of many state and federal agencies and it is establishing itself as one of the most attractive business locations for new, expanding, and relocating enterprises in California. Sacramento's strong government-based economy provides tremendous economic stability but gone are the days when Sacramento was merely considered a government town. Major corporations like Hewlett-Packard, Apple, Siemens and Intel have a significant presence in the region. With its educated workforce, access to world class research and educational institutions, relative affordable cost of living and doing business, vibrant Urban Core and serene lifestyle, Sacramento continues to outpace California in terms of population growth for the past few consecutive decades.



GREATER SACRAMENTO



PERFECT SCORE (100/100) ON EQUALITY INDEX

Source: Human Rights Campaign

#2 MOST DIVERSE U.S. CITY

Source: Niche.com

#3 FOR DIVERSITY IN TECH AND
STEM GROWTH

Source: Comp TIA

19 MAJOR PUBLIC & PRIVATE
COLLEGES & UNIVERSITIES

#3 BEST FOOD CITIES IN AMERICA

Source: WalletHub

#5 BEST REGION FOR WOMEN
ENTREPRENEURS GROWTH

Source: SmartAsset 2020

#5 LARGEST MSA IN CALIFORNIA

#2 U.S. MARKET FOR LIFE
SCIENCE GROWTH

Source: Greater Sac Economic Council

#1 DESTINATION FOR BAY
AREA MOVERS



KELLY RIVETT 916-569-2385 kelly.rivett@nmrk.com CA RE License #01249433
RICH ELLSWORTH 916-569-2343 rich.ellsworth@nmrk.com CA RE License #00873637
JOHN FRISCH 916-569-2309 john.frisch@nmrk.com CA RE License #00834222

This is a confidential memorandum intended solely for your own limited use to determine whether you wish to express interest in the purchase of the subject property. This memorandum contains selected information pertaining to the described property and has been prepared primarily from information supplied by the Seller and Newmark, agent for the Seller. This memorandum does not purport to be all-inclusive nor to contain all of the information which a prospective investor may desire. Neither the Seller nor any of their employees, or agents, including Newmark, makes any representation or warranty, expressed or implied, as to the accuracy or completeness of this confidential memorandum or any of its contents, and no legal liability is assumed or to be implied by any of the aforementioned with respect thereto. By your receipt of this memorandum, you agree that the information contained herein is of a confidential nature, that you will not, directly or indirectly, disclose or permit anyone else to disclose this memorandum or any part of the contents to any other person, firm or entity without prior written authorization of Seller or Newmark, nor will you use or permit to be used this memorandum or any part of the contents in any fashion or manner detrimental to the interests of the Seller.

The Seller expressly reserves the right, at its sole discretion, to reject any or all proposals or expressions of interest in the subject property and to terminate discussions with any party at any time with or without notice.
11052840198.01/26