



linkny
REALTY

PRIME DEVELOPMENT OR COMMUNITY SPACE OPPORTUNITY

**23 FORT WASHINGTON AVENUE
NY 10032**

R8 ZONED | DELIVERED VACANT | 10,100 SQ FT LOT

LINKNYREALTY.COM

EXCEPTIONAL POTENTIAL IN WASHINGTON HEIGHTS

This rare property at 23 Fort Washington Avenue offers a powerful opportunity in one of Upper Manhattan's most dynamic neighborhoods.

Currently a religious-use building, the property will be delivered vacant and is ideal for redevelopment, institutional repurposing, or community-focused use.

KEY PROPERTY HIGHLIGHTS:

- Lot Dimensions: 153 ft x 56 ft
- Lot Size: 10,100 Sq Ft
- Zoning: R8
- Current Use: Religious / Church / Worship
- Delivered Vacant
- 2024 Taxes: \$63,441
- Unused FAR: 51,409 Sq Ft
- Estimated Buildable Area: ±9,390 Sq Ft

THE LOCATION IS SURROUNDED BY EVERYDAY ESSENTIALS AND KEY INSTITUTIONS, MAKING IT A SMART INVESTMENT FOR FUTURE DEVELOPMENT OR ADAPTIVE REUSE.



PROPERTY PHOTOS

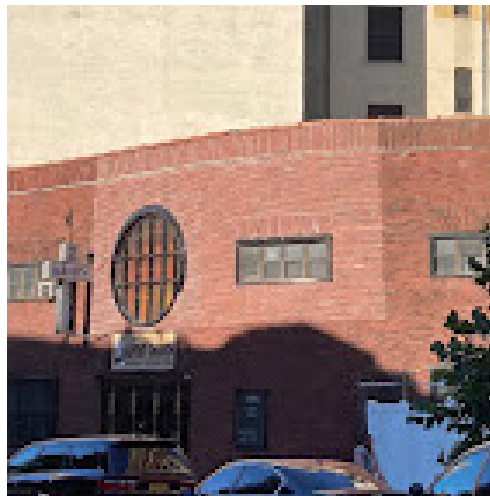

23 FORT WASHINGTON AVENUE NY 10032

R8 ZONED | DELIVERED VACANT | 10,100 SQ FT LOT

This is a prime opportunity for developers, nonprofits, or community institutions looking to make a meaningful impact in one of NYC's most vibrant neighborhoods.

LINKNYREALTY.COM

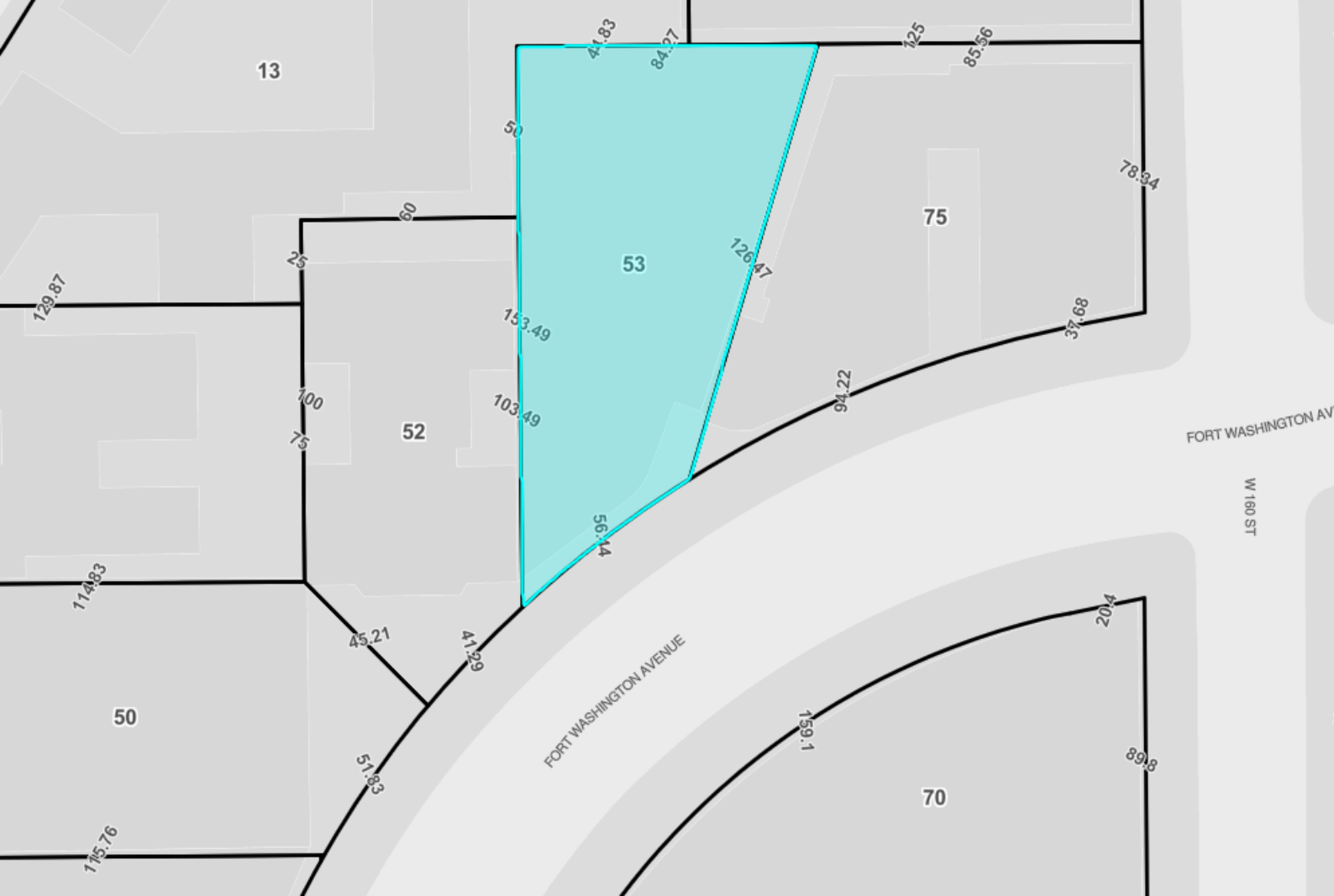

UNMATCHED ACCESS IN THE HEART OF WASHINGTON HEIGHTS

Steps from transit, education, parks, and wellness resources, this property is located in a high-demand corridor that continues to see growth and revitalization.

NEARBY AMENITIES INCLUDE:

- 🚇 Subway Access (A, C, 1 lines nearby)
- 🏥 Columbia University Medical Center / NewYork-Presbyterian Hospital
- 🏋️ Planet Fitness
- 🛒 Grocery Stores & Pharmacies
- 🏫 Middle Schools & Libraries
- 🏠 Other Houses of Worship
- 👴 Senior Centers
- 🎨 Cultural Institutions & Museums
- 🌳 Parks and Green Spaces



GET IN TOUCH



VALON NIKÇI
CEO, LINK NY REALTY

📞 **646.321.9428**

✉️ **valon@linknyrealty.com**

23 FORT WASHINGTON AVENUE NY 10032

The background of the entire advertisement is a photograph of a brick building. The upper part shows a modern building with a fire escape, and the lower part shows a brick building with a sign for "PARADISE BAPTIST CHURCH" and "Rev. Dr. Lee A. Arrington, Pastor". Two cars, a dark one and a silver one, are parked on the street in front of the church.

LINKNYREALTY.COM