

# 100 INIP DRIVE

INWOOD LOGISTICS CENTER @ JFK AIRPORT  
INWOOD, NY



**100 INIP DRIVE**  
**108,640 SF AVAILABLE**

## PROPERTY SPECIFICATIONS

100 INIP DRIVE	
BUILDING SIZE:	108,640 SF
AVAILABLE SF:	1st Floor: 54,320 SF 2nd Floor: 54,320 SF
CEILING HEIGHT:	1st Floor: 25'6" 2nd Floor: 12'
LOADING DOCKS:	4 Docks
DRIVE-IN DOORS:	N/A
COLUMN SPACING:	30' x 25'
POWER:	1,600 Amps/ 3 Phase
OCCUPANCY DATE:	Immediate



High Bay  
Distribution Space With  
Freight Elevator



Potential To Install  
Five (5) Additional  
Loading Docks



Four (4)  
Interior Loading  
Docks



Truck Friendly  
Design



Upgraded Lighting and  
Interior Paint



Flexibility &  
Optionality



Access to 9.7M  
Residents Within 15 mi



Prime Long Island  
Location, JFK  
Adjacent



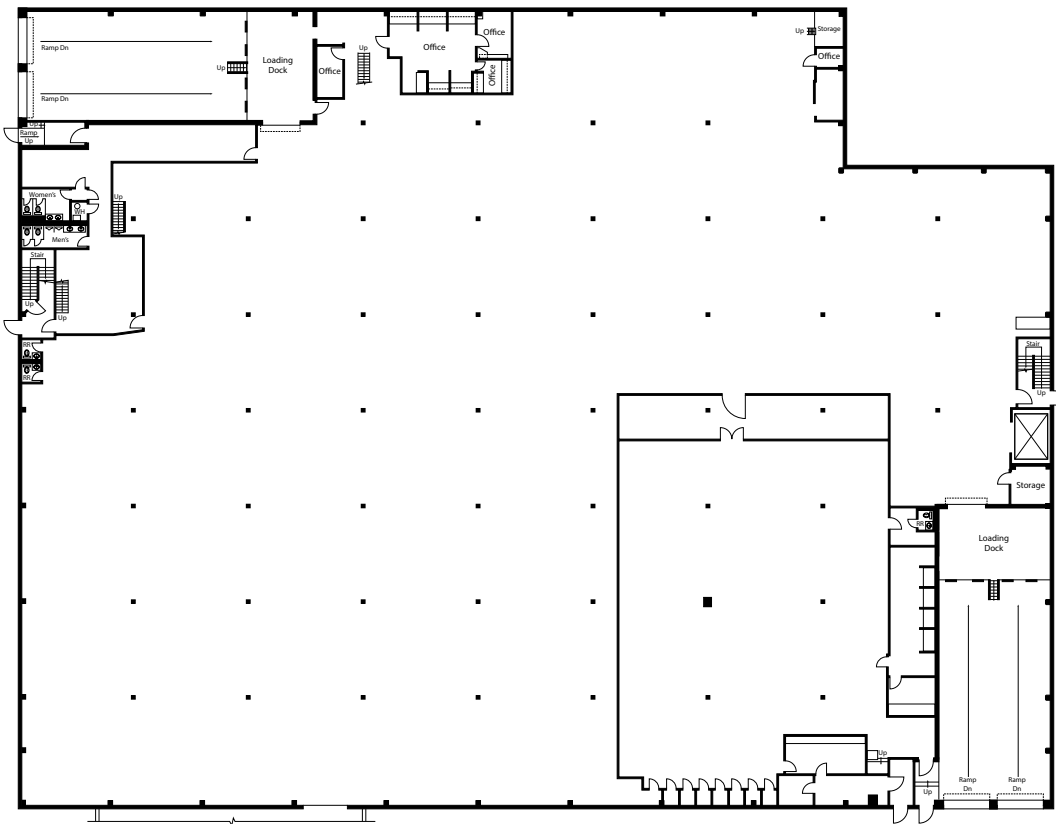

## FLOORPLAN

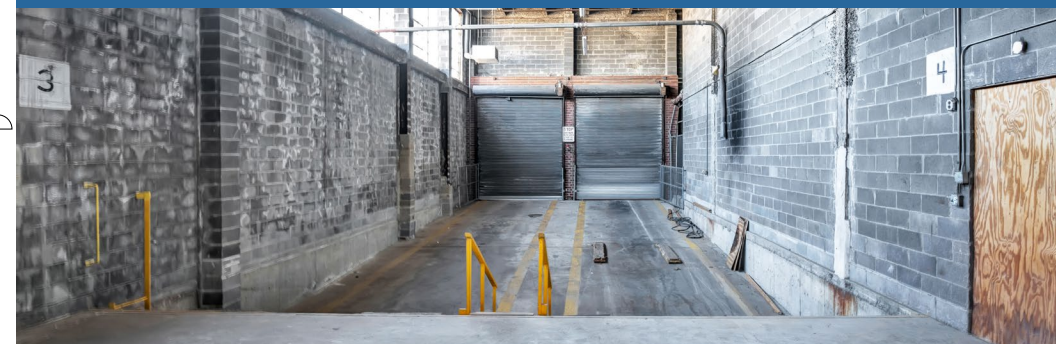
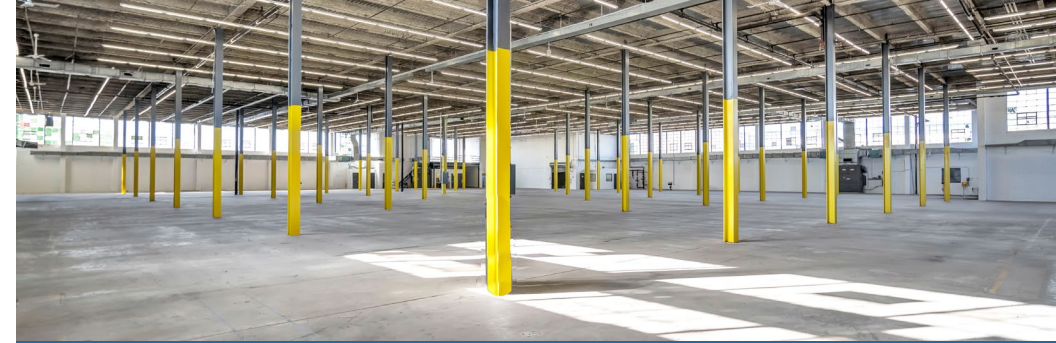

VIEW PROPERTY WEBSITE [HERE](#)

## FOR MORE INFORMATION, CONTACT:

**HELEN M. PAUL**  
+1 212 841 7575  
helen.paul@cushwake.com

**RICO T. MURTHA**  
+1 212 390 1368  
rico.murtha@cushwake.com

**THOMAS DELUCA**  
+1 631 425 1237  
thomas.deluca@cushwake.com

**SONNY SINGH**  
+1 718 275 5478  
sonny.singh@cushwake.com

**JOE HENTZE JR.**  
+1 718 512 2100  
joe.hentze@cushwake.com

**JOHN GIANNUZZI**  
+1 631 425 1228  
john.giannuzzi@cushwake.com

**DAVID FRATTAROLI**  
+1 516 859 6396  
david.frattaroli@cushwake.com



©2024 Cushman & Wakefield. All rights reserved. The information contained in this communication is strictly confidential. This information has been obtained from sources believed to be reliable but has not been verified. NO WARRANTY OR REPRESENTATION, EXPRESS OR IMPLIED, IS MADE AS TO THE CONDITION OF THE PROPERTY (OR PROPERTIES) REFERENCED HEREIN OR AS TO THE ACCURACY OR COMPLETENESS OF THE INFORMATION CONTAINED HEREIN, AND SAME IS SUBMITTED SUBJECT TO ERRORS, OMISSIONS, CHANGE OF PRICE, RENTAL OR OTHER CONDITIONS, WITHDRAWAL WITHOUT NOTICE, AND TO ANY SPECIAL LISTING CONDITIONS IMPOSED BY THE PROPERTY OWNER(S). ANY PROJECTIONS, OPINIONS OR ESTIMATES ARE SUBJECT TO UNCERTAINTY AND DO NOT SIGNIFY CURRENT OR FUTURE PROPERTY PERFORMANCE.