



UP TO ±15,904 SF AVAILABLE

**7655 REDWOOD BLVD**

NOVATO, CA

**Brian Foster**

Executive Director

+1 415 451 2437

[brian.foster@cushwake.com](mailto:brian.foster@cushwake.com)

Lic #: 01393059

**Trevor Buck**

Executive Managing Director

+1 415 451 2436

[trevor.buck@cushwake.com](mailto:trevor.buck@cushwake.com)

Lic #: 01255462



# 7655 REDWOOD BLVD

Novato, CA



## PROPERTY HIGHLIGHTS

7655 Redwood Boulevard is a freestanding office building located directly off of Highway 101, just steps from the Novato San Marin Smart Train Station. The building is centrally located in Novato, offering close proximity to downtown Novato, Grant Ave, and an abundance of retail and other businesses. Improvements are available and medical uses are permitted. Abundant on-site parking.



**TOTAL AVAILABLE**  
±15,904 SF



**DIVISIBLE TO**  
±1,000 SF



**LEASE RATE**  
\$1.85 PSF FS



**STORIES**  
2



**ELEVATOR SERVED**  
YES



**SMALL WAREHOUSE**  
1 GRADE LEVEL DOOR



**7655 REDWOOD BLVD**  
Novato, CA

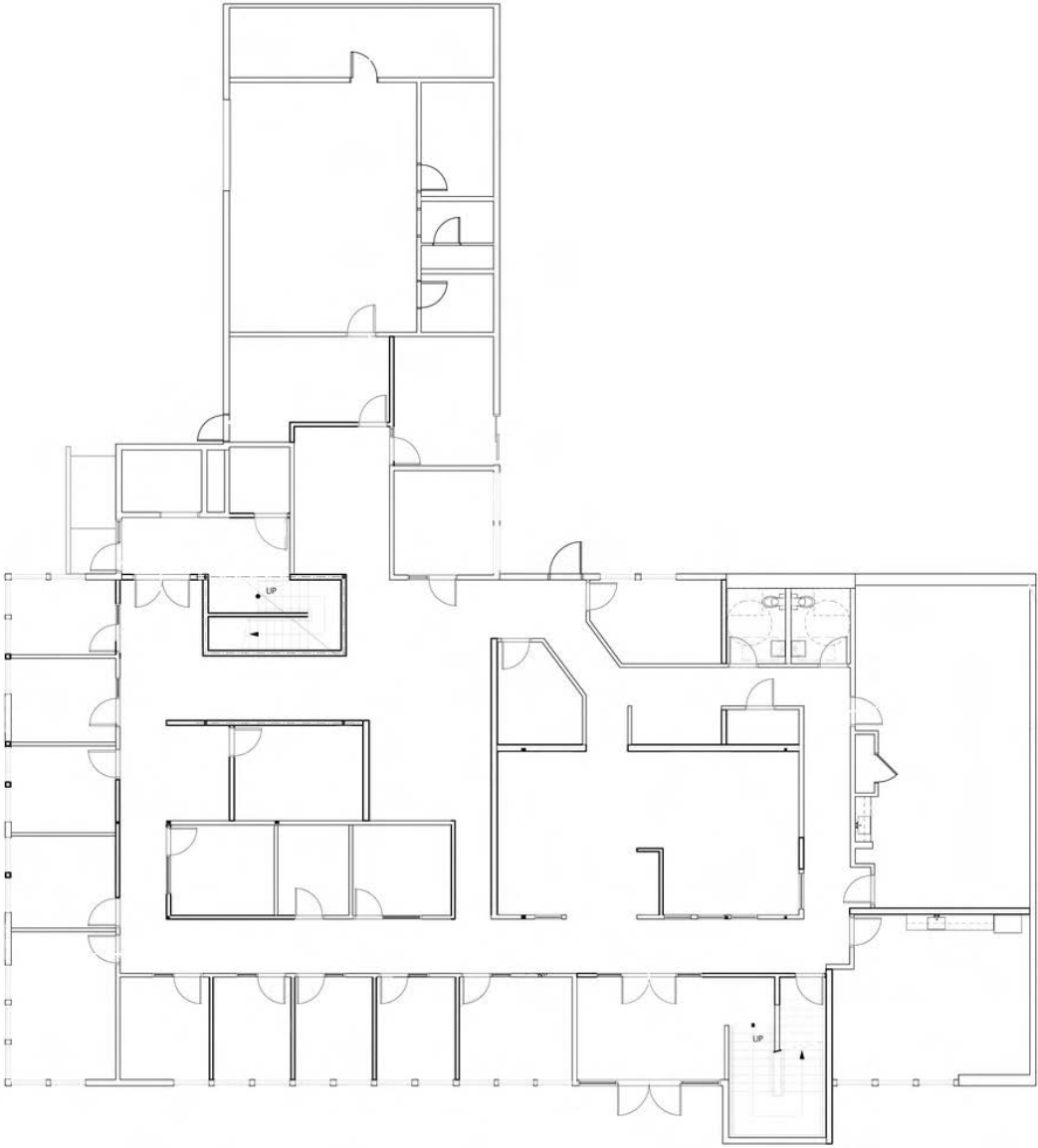



# 7655 REDWOOD BLVD

Novato, CA

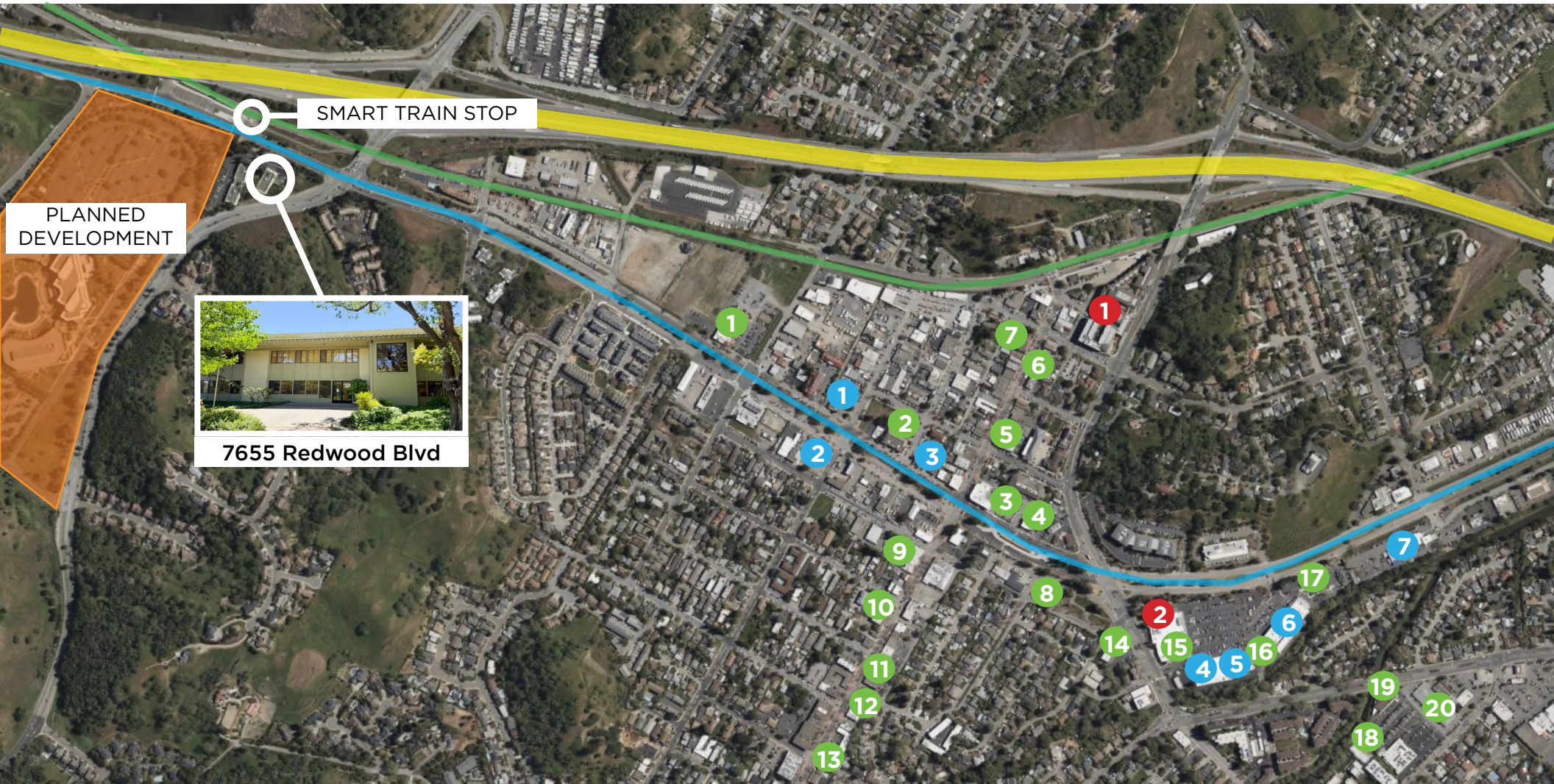

7655 Redwood Blvd

## FOOD/BEVERAGE

1. Starbucks
2. Trek Winery
3. McDonald's
4. Peet's Coffee
5. Finnegan's
6. Blue Barn
7. Dr. Insomniac's

8. Matsuyama
9. Marvin's Breakfast Club
10. The Village Italian
11. HenHouse Brewing
12. Rustic Bakery
13. Ming Yen
14. Panda Express
15. Starbucks

16. Habit Burger
17. Starbucks
18. Round Table
19. Mountain Mike's
20. Redwood Bagel Co

## GROCERY/DRUG STORES

1. Whole Foods
2. Safeway

## RETAIL/SERVICES

1. NAPA Auto Parts
2. Big O Tires
3. Beercraft
4. Rite Aid
5. Pet Food Express
6. Dollar Tree
7. Novato Chevrolet

 US HWY 101

 SMART TRAIN

 REDWOOD BLVD





**FOR MORE INFORMATION, CONTACT:**

**Brian Foster**

Executive Director

+1 415 451 2437

[brian.foster@cushwake.com](mailto:brian.foster@cushwake.com)

Lic #: 01393059

**Trevor Buck**

Executive Managing Director

+1 415 451 2436

[trevor.buck@cushwake.com](mailto:trevor.buck@cushwake.com)

Lic #: 01255462



©2025 Cushman & Wakefield. All rights reserved. The information contained in this communication is strictly confidential. This information has been obtained from sources believed to be reliable but has not been verified. NO WARRANTY OR REPRESENTATION, EXPRESS OR IMPLIED, IS MADE AS TO THE CONDITION OF THE PROPERTY (OR PROPERTIES) REFERENCED HEREIN OR AS TO THE ACCURACY OR COMPLETENESS OF THE INFORMATION CONTAINED HEREIN, AND SAME IS SUBMITTED SUBJECT TO ERRORS, OMISSIONS, CHANGE OF PRICE, RENTAL OR OTHER CONDITIONS, WITHDRAWAL WITHOUT NOTICE, AND TO ANY SPECIAL LISTING CONDITIONS IMPOSED BY THE PROPERTY OWNER(S). ANY PROJECTIONS, OPINIONS OR ESTIMATES ARE SUBJECT TO UNCERTAINTY AND DO NOT SIGNIFY CURRENT OR FUTURE PROPERTY PERFORMANCE.