

NORTH PERIODIC DRAWINGS  
OF THE NEW KY ROUTE 7,  
SEE DEED BOOK 157, PAGE 432.

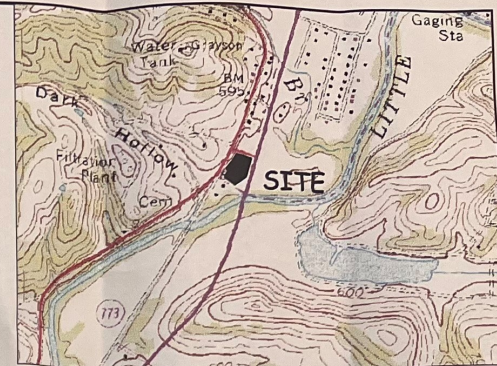

VICINITY MAP (N.T.S.)

**SOURCE OF TITLE**  
JOHN G. & MARAGRET WOMACK  
TO  
JOHN G., II & AMANDA WOMACK  
O.R. 116, PG. 726  
DEED DATED: DECEMBER 5, 2003  
&  
FIRST NATIONAL BANK OF GRAYSON  
TO  
JOHN G., II & AMANDA WOMACK  
O.R. 37, PG. 455  
DEED DATED: APRIL 26, 2000

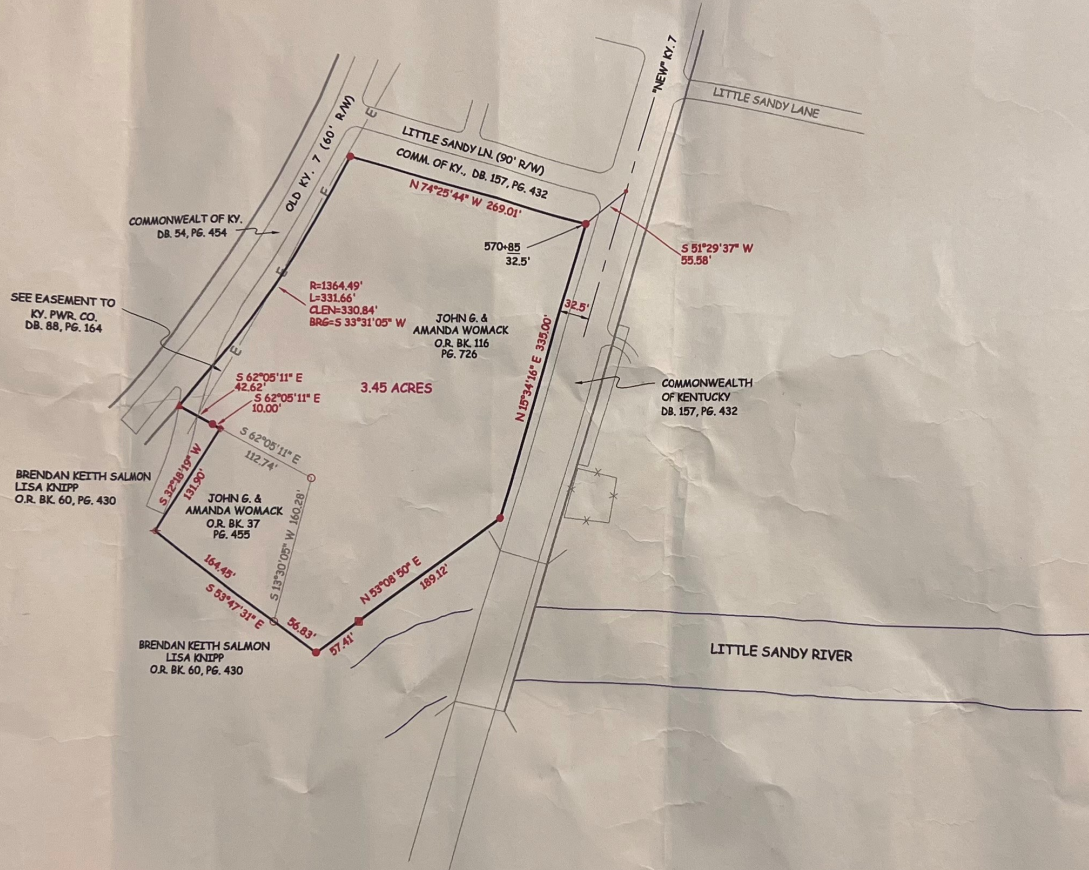
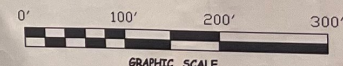

**SURVEYOR'S CERTIFICATE**

I DO CERTIFY THAT THE SURVEY SHOWN HEREON WAS PERFORMED UNDER MY DIRECTION BY RANDOM TRAVERSE. THE MATHEMATICAL ERROR OF CLOSURE WAS 1:67,072. THE SURVEY AND HAS NOT BEEN ADJUSTED FOR CLOSURE. THE SURVEY SHOWN HEREON IS A CLASS "A" SURVEY AND MEETS ALL ACCURACY AND PRECISION SPECIFICATIONS OF THIS CLASS.

*Michael Back* 01/20/2003  
MICHAEL BACK, P.L.S. #2178 DATE  
BACK SURVEYING, INC.  
36 BLACKFOOT LN. GRAYSON, KY. 41143 606-474-0739



**LEGEND**

These standard symbols will be found in the drawing.

- △ STEEL CUTTING EDGE AND IRON PIPE (FOUND)
- ⊕ CAR AXLE (FOUND)
- IRON PIN FOUND (1/2" REBAR FOUND WITH CAP STAMPED "L.S. 2178")
- ▲ PK NAIL SET
- PT. IN CENTER OF ROAD (NO MON. SET)
- OVERHEAD ELECTRICAL LINE
- EXISTING FENCE LINE
- IRON PIN SET (1/2" X 24" REBAR DRIVEN FLUSH AND CAPPED WITH ORANGE SURVEYOR'S CAP STAMPED "L.S. 2178")
- R/W MARKER (FOUND)
- ⊖ WOODEN FENCE POST, (FOUND)

**PLAT OF SURVEY**

FOR

**JOHN G. WOMACK, II**

506 WEST MAIN  
GRAYSON, KY 41143

BEING A PORTION OF THE

**JOHN G. WOMACK PROPERTY**

506 WEST MAIN  
GRAYSON, KY 41143

SITE ADDRESS: NOT ASSIGNED

O.R. BK. 116, PG. 726 O.R. BK. 37, PG. 455

PROPERTY BEING LOCATED ON THE WEST SIDE OF KY ROUTE 7, APPROX. 0.52 MILES SOUTH OF THE INTERSECTION OF CENTERLINES OF MAIN STREET U.S. 60 IN GRAYSON, KY.

DRAWN RC	SURVEY DATE 01/20/2003
APPROVED MB	DATE 04/13/2004
SCALE 1"= 100'	FILE: CD



NOTE: THIS PLAT PREPARED ON APRIL 13, 2004.