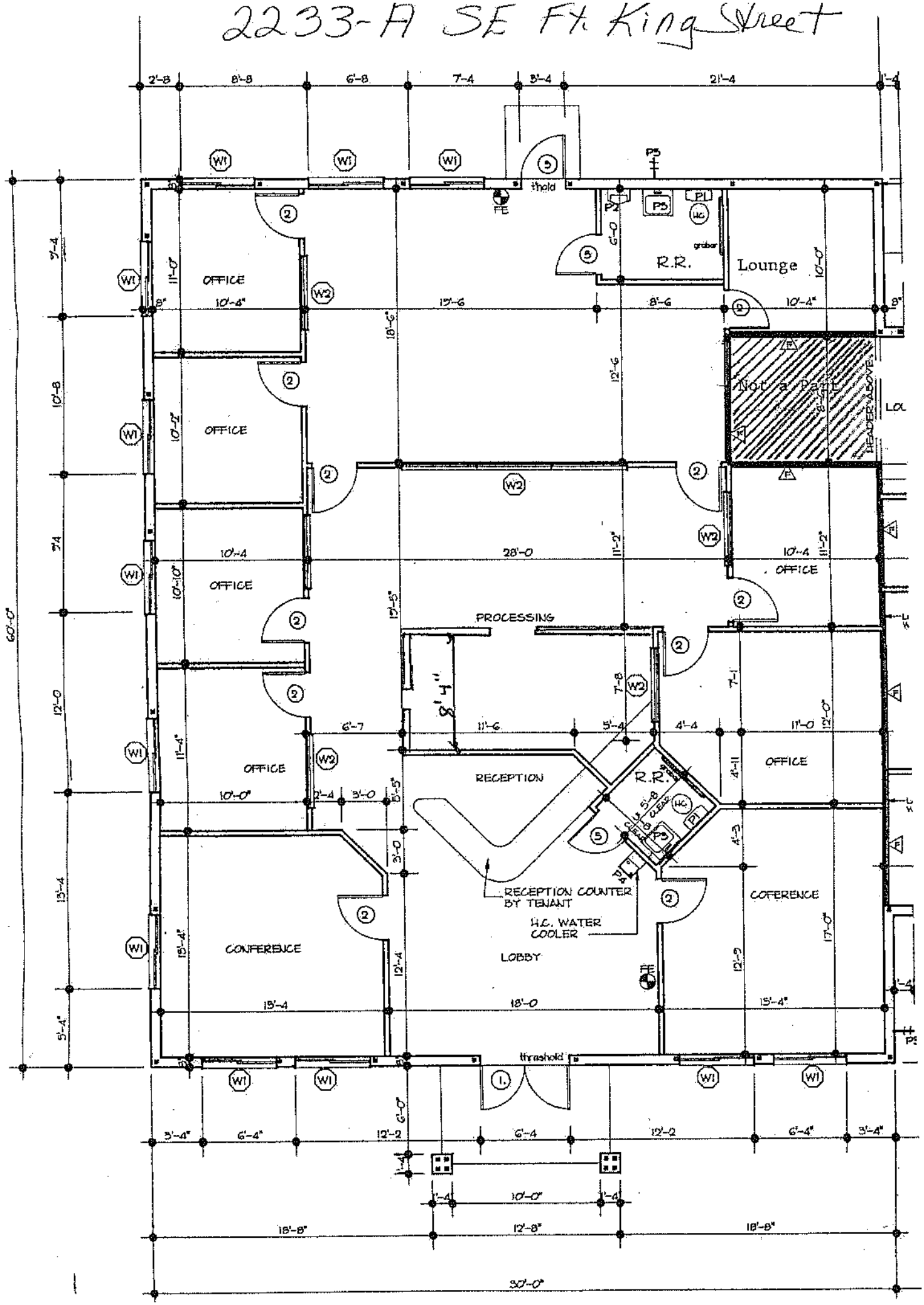2233-A SE Ft. King Street