

CONSTRUCTION NOTES

- A. GENERAL CONDITIONS:
SITE WORK
GRADING SHALL BE INCIDENTAL AND EXISTING SLOPES AND DRAINAGE SHALL NOT BE ALTERED. PROVIDE DUST AND EROSION AND SEDIMENT CONTROLS. SEED ALL AREAS NOT PAVED OR BUILT UPON.
- B. THERMAL AND MOISTURE PROTECTION:
BATT INSULATION SHALL BE FOLDED FREQUENTLY BENTS, E-20. RIGID INSULATION SHALL BE POLY-BOARD OR EQUAL IN THE THICKNESS AS SPECIFIED. FLASHING, PART OF WHICH IS EXPOSED, SHALL BE ALUMINUM. CONCEALED FLASHING MAY BE METAL OR PLASTIC. GUTTERS AND DOWN SPOUTS SHALL BE ALUMINUM, PRE-FINISHED, WHITE, BOX GUTTERS AND RECTANGULAR DOWN SPOUTS. GUTTER AND SILL AS NECESSARY AND IS STANDARD FOR THE TYPE OF WORK. ROOFING SHALL BE 290# SELF-SEALING ASPHALT SHINGLES CLASS C1 ON 1/2" ASPHALT SET FECT. FLASHING SHALL BE ASPHALTIC COMPOUND OVER 3/4" FLASHING.
- C. DOORS AND WINDOWS:
DOORS SHALL BE AS SPECIFIED. GL RATED DOORS SHALL CONFORM TO ANSI SPEC. F. METAL FRAMES SHALL BE IN ACCORDANCE W/ SFI 100 STANDARDS. PROVIDE ALL NECESSARY BUILDERS HARDWARE, FINISH TO BE SELECTED BY OWNER. EXTERIOR GLAZING SHALL BE A MINIMUM OF DS W/ THERMAL ISOLATION.
- D. FINISHES:
DRIWWALL SHALL BE STANDARD TAPERED GYPSUM WALL-BOARDS. METAL STUDS SHALL BE STANDARD TRUSS TYPE. (ALL STUDS LOCATED BELOW MAIN FLOOR TO BE METAL) ACUSTICAL TILE SHALL BE MFB'S STD. 24" X 24" TISSURED, CLASS 25 FIRE RATED WITH SQUARE EDGE & EXPOSED DOUBLE VEE TEE. RESILIENT TILE SHALL BE MFB'S STD 12" X 12" PRE FINISHED, PEE-WAXED, COLOR TO BE SELECTED BY OWNER. PAINT SHALL BE MFB'S STD. TOP-LINE MATERIAL. USE PRIMER AS RECOMMENDED BY PAINT MANUFACTURER FOR TYPE SURFACE. PROVIDE A MINIMUM OF TWO COATS. CARPET TO BE SELECTED BY OWNER AND INSTALLED IN ACCORDANCE WITH INDUSTRY STANDARDS.
- E. SPECIALTIES:
PROVIDE STAINLESS STEEL ACCESSORIES IN TOILETS:
1 PAPER HOLDER AT EACH WATER CLOSET, 24" TOWEL BAR IN RESTROOM BATH, 1 SOAP DISPENSER AT EACH LVL. 1 HAPER TOWEL DISP. IN EACH (MEN AND WOMEN) ROOM. TOILET PARTITIONS SHALL BE MANUFACTURER'S STD. PRODUCTS, METAL, ENAMEL FINISH. PROVIDE 18" X 24" MIRROR AT EACH LVL.

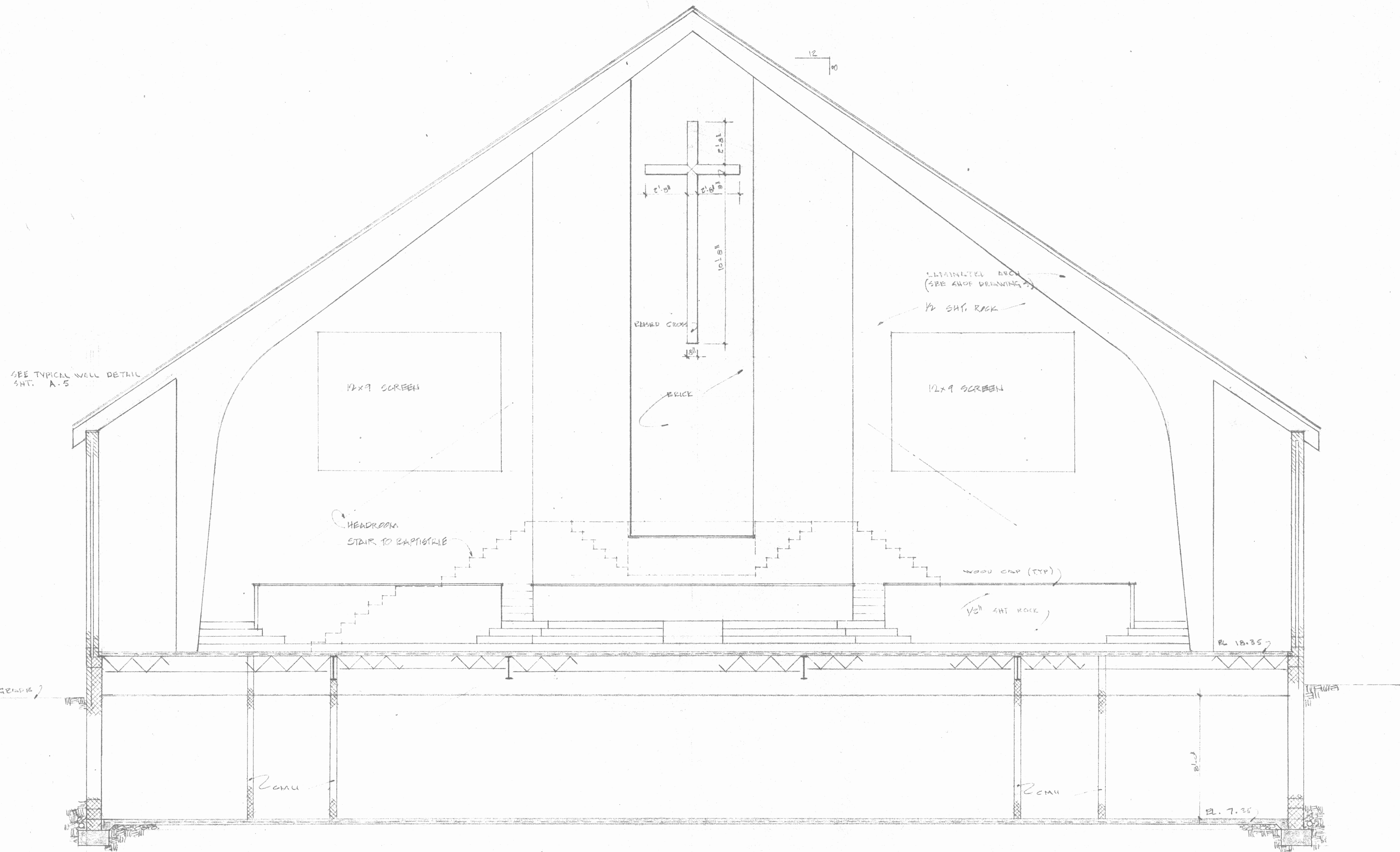

SECTION B-B
1/4" = 1'-0"

DOOR SCHEDULE

WINDOW SCHEDULE

1	2	3	4	5	6	7	8	9	10
4'-0"	3'-0"	2'-0"	5'-0"	2'-0"	2'-0"	2'-0"	2'-0"	2'-0"	2'-0"
ALUMINUM & GLASS ALUMINUM FRAME PUSH PULL HW. W/ THUMB LATCH & BELL BOLT (STORE FRONT ONLY.)	1 3/4" E-LABEL METAL DOOR & JAMB WITH FULL HW. W/ CLOSURE	1 3/4" METAL DOOR & JAMB PUSH PULL HW. W/ THUMB LATCH & BELL BOLT	1 3/4" METAL DOOR & JAMB ENTRANCE LOCK SET	1 3/4" WOOD E-LABEL DOOR & METAL JAMB PUSH PULL HW. W/ THUMB LATCH & BELL BOLT (TO BE SELECTED)	1 3/4" E-LABEL METAL DOOR & JAMB ENTRANCE LOCK SET	1 3/4" METAL DOOR & JAMB ENTRANCE LOCK SET	1 3/4" WOOD E-LABEL METAL DOOR & JAMB ENTRANCE LOCK SET	1 3/4" METAL DOOR & JAMB ENTRANCE LOCK SET & VISION PANEL	1 3/4" WOOD DOOR & METAL JAMB ENTRANCE LOCK SET (TO BE SELECTED)

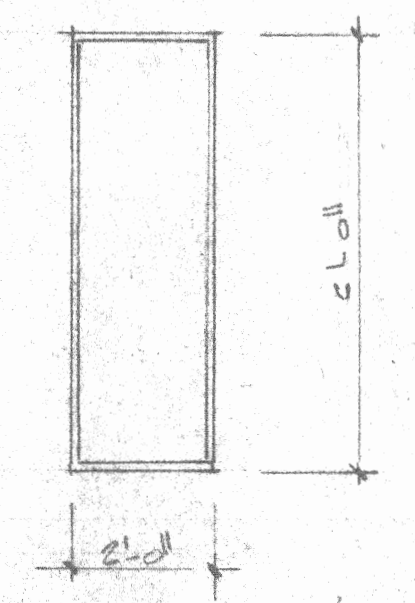

REVISION:
 Δ 12/28/87 STAIR TO BAPTISTRIE AND PROJECTOR SCREEN

TO BE CUSTOM MADE BRASS FINISH FRAME ORANGE GLASS (SUBMIT SHOP DRAWING PRIOR TO FABRICATION)

QEW ASSOCIATES
 JERICHO BAPTIST CHURCH
 4419 DOUGLASS STREET NE
 A-5

AREA	ROOM	WALLS		CEILING		FLOOR		REMARKS					
		PAINTED CMU	FACE BRICK	SH. BRCK	WOOD PANELING	ACC. TILE	WOOD DECK		SH. BRCK	YCT	CARPET	CER. TILE	CONCRETE
EXISTING BUILDING	CONFERENCE												
	KITCHEN												
	MULTI-PURPOSE												
	MECHANICAL												
	REV. PEELES												
	RECEPTION												
	SR. PEELES												
	EXIT CORRIDOR												
	LOBBY												
	OFFICE												
	BOOKSTORE												
	LAVATORY												
EXISTING AREAS												PATCH ADJACENT SURFACES TO MATCH EXISTING	
BASEMENT	CLASS ROOMS												
	CORRIDORS												
	SERVING KITCHEN												
	MEN												
	WOMEN												
	STAIRS												
	STORAGE												
	UTILITY												
	MECHANICAL												
FIRST FLOOR	SANCTUARY												
	PULPIT												
	CHOIR												
	STUDY												
	FINANCE												
	LAVATORY												
	STAIRS												
	BAPTISTE												
BALCONY	BALCONY												
	BROADCAST												
	STAIR												

Balcony Plan

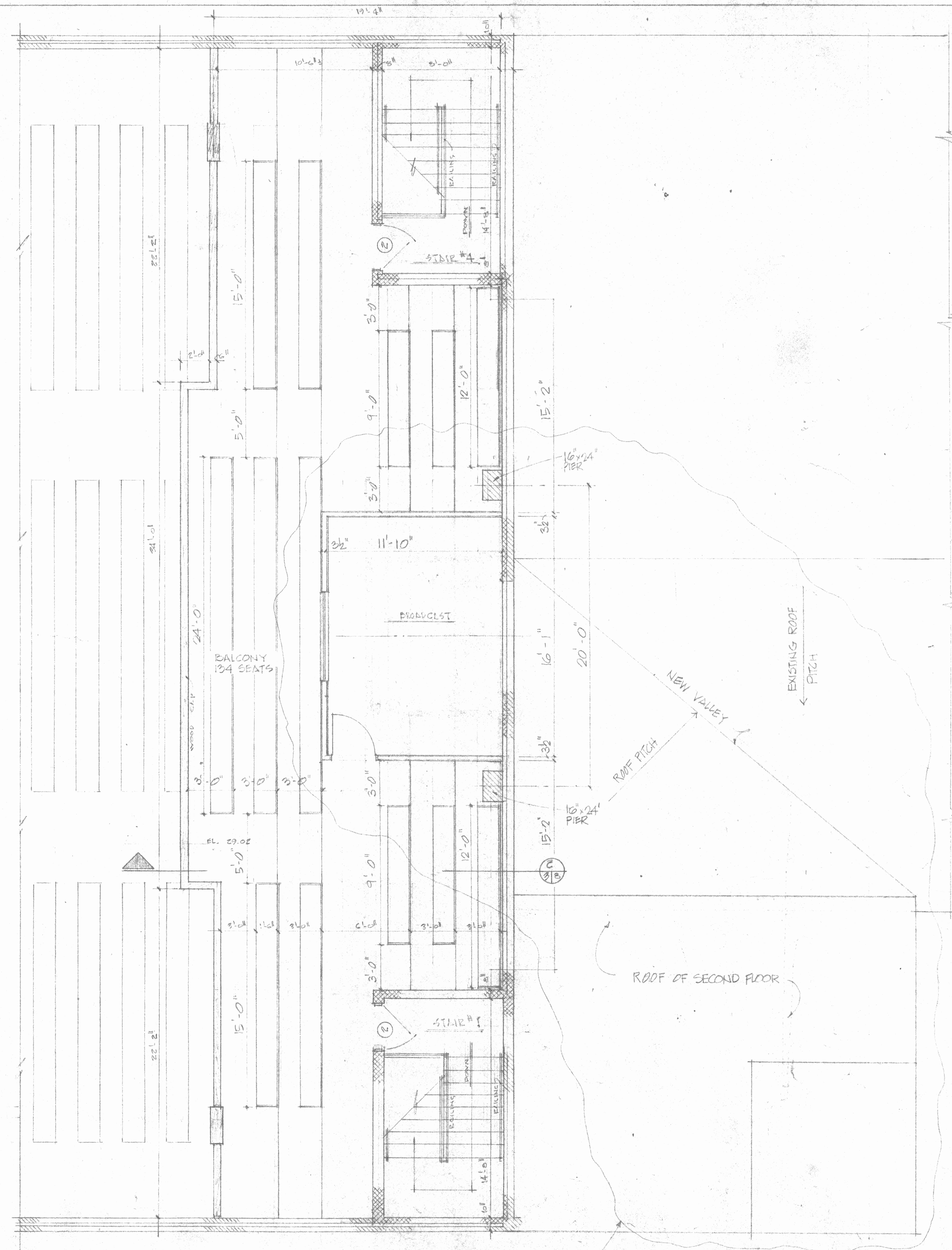

BALCONY PLAN
1/4" = 1'-0"

- REVISION
 ▲ 11-23-87 BROADCAST RM.
 ▲ 3-7-88 SEATING

OE Worrell ASSOCIATES

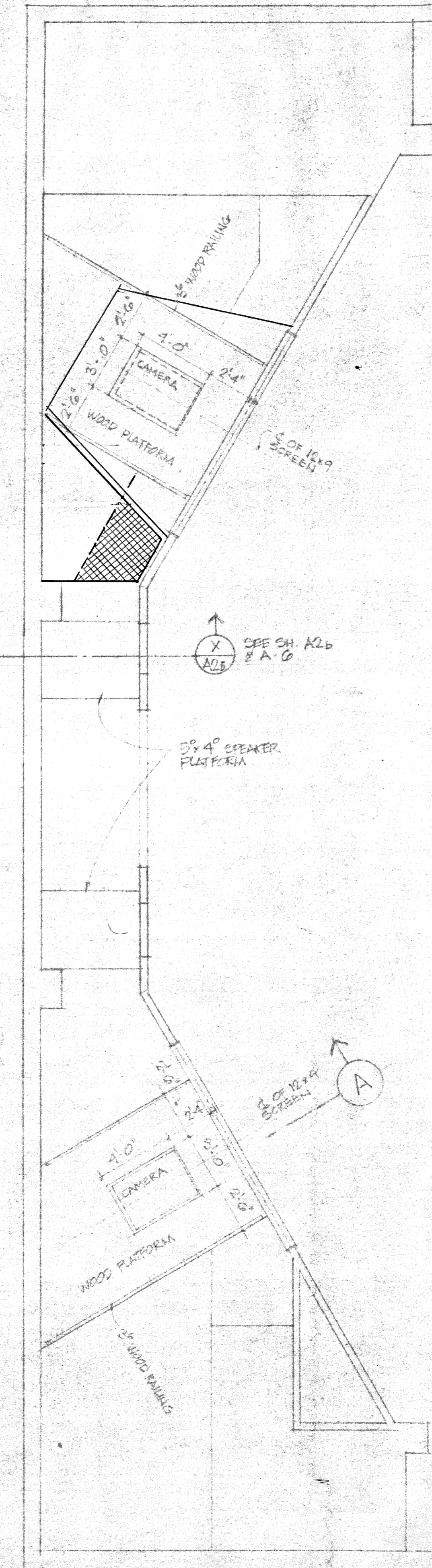

PART PLAN 1/4" = 1'-0"

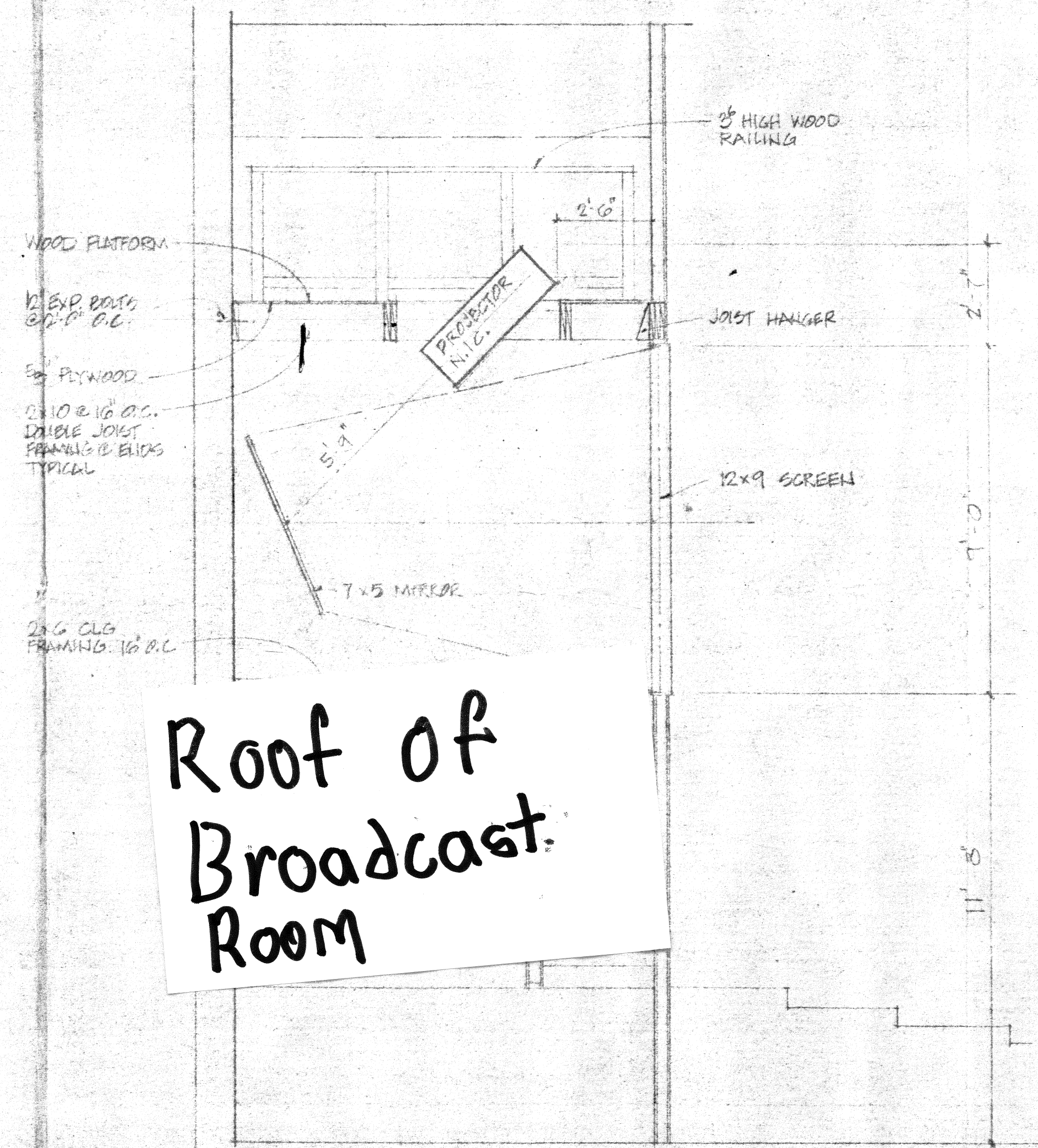

Roof of Broadcast Room

SECTION A
3/8" = 1'-0"

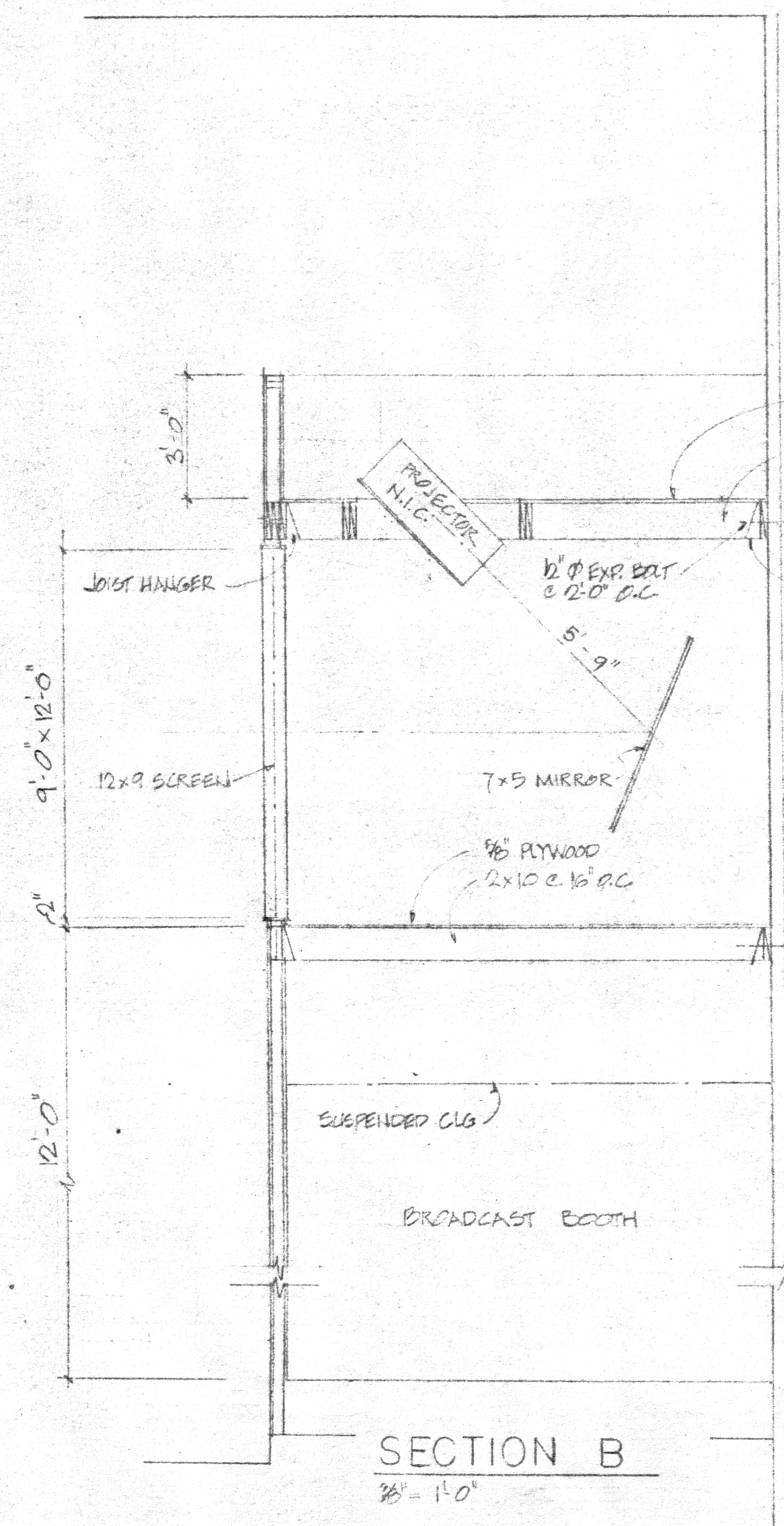

SECTION B
3/8" = 1'-0"

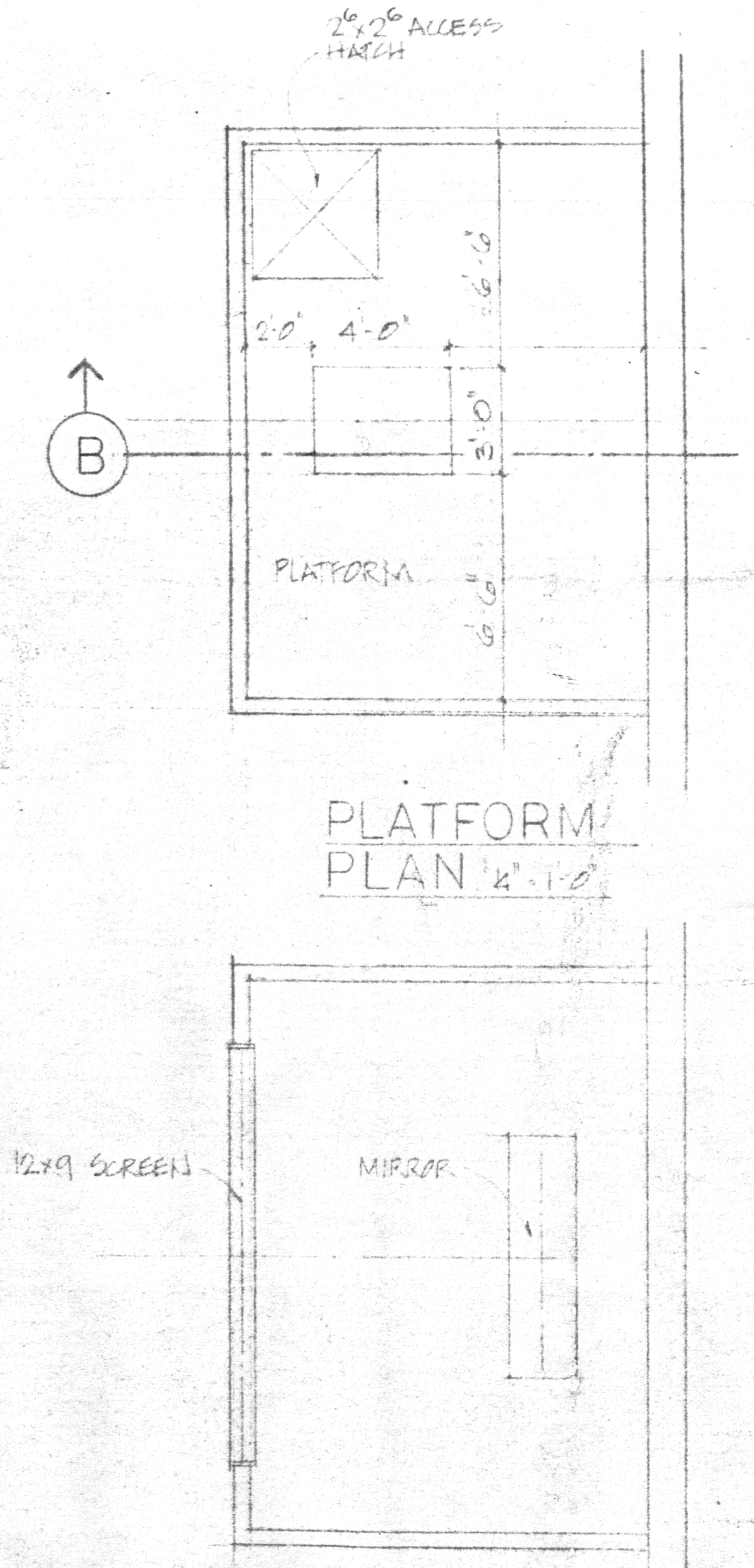

PLATFORM PLAN 1/4" = 1'-0"

8-11-80 SPEAKER PLATFORMS & BROADCAST BOOTH HEIGHT

JERICHO BAPTIST CHURCH

PROJECTOR DETAILS

REVISIONS	
JOB NO.	
DATE	7-26-80
SCALE	AS NOTED
DRAWN BY	
CHECKED BY	

A2c

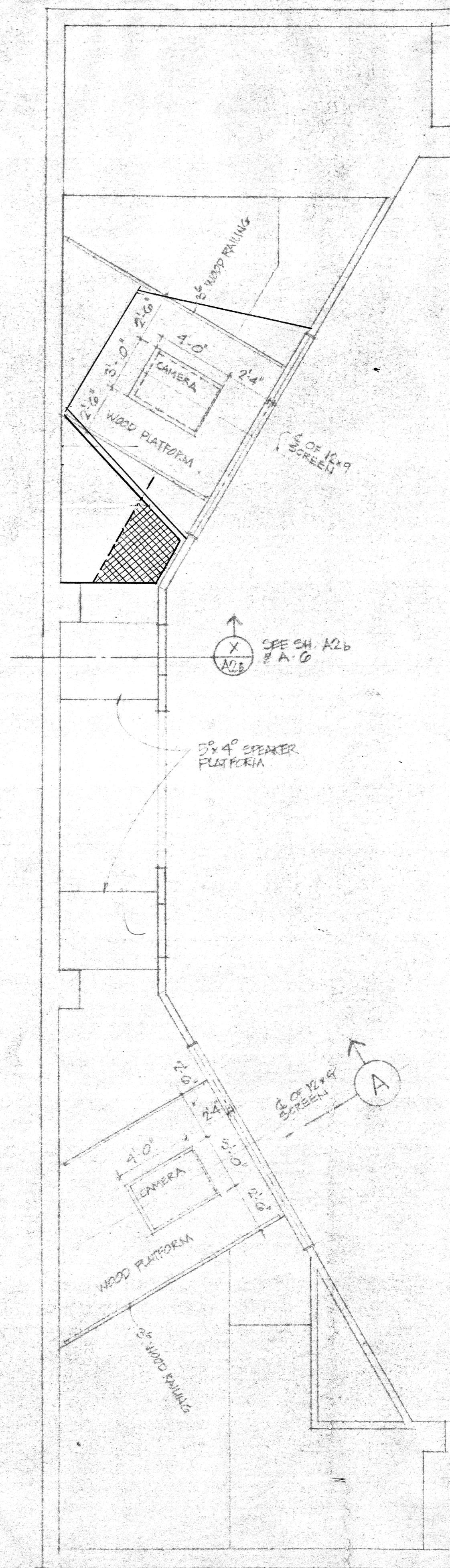

PART PLAN 1/4" = 1'-0"

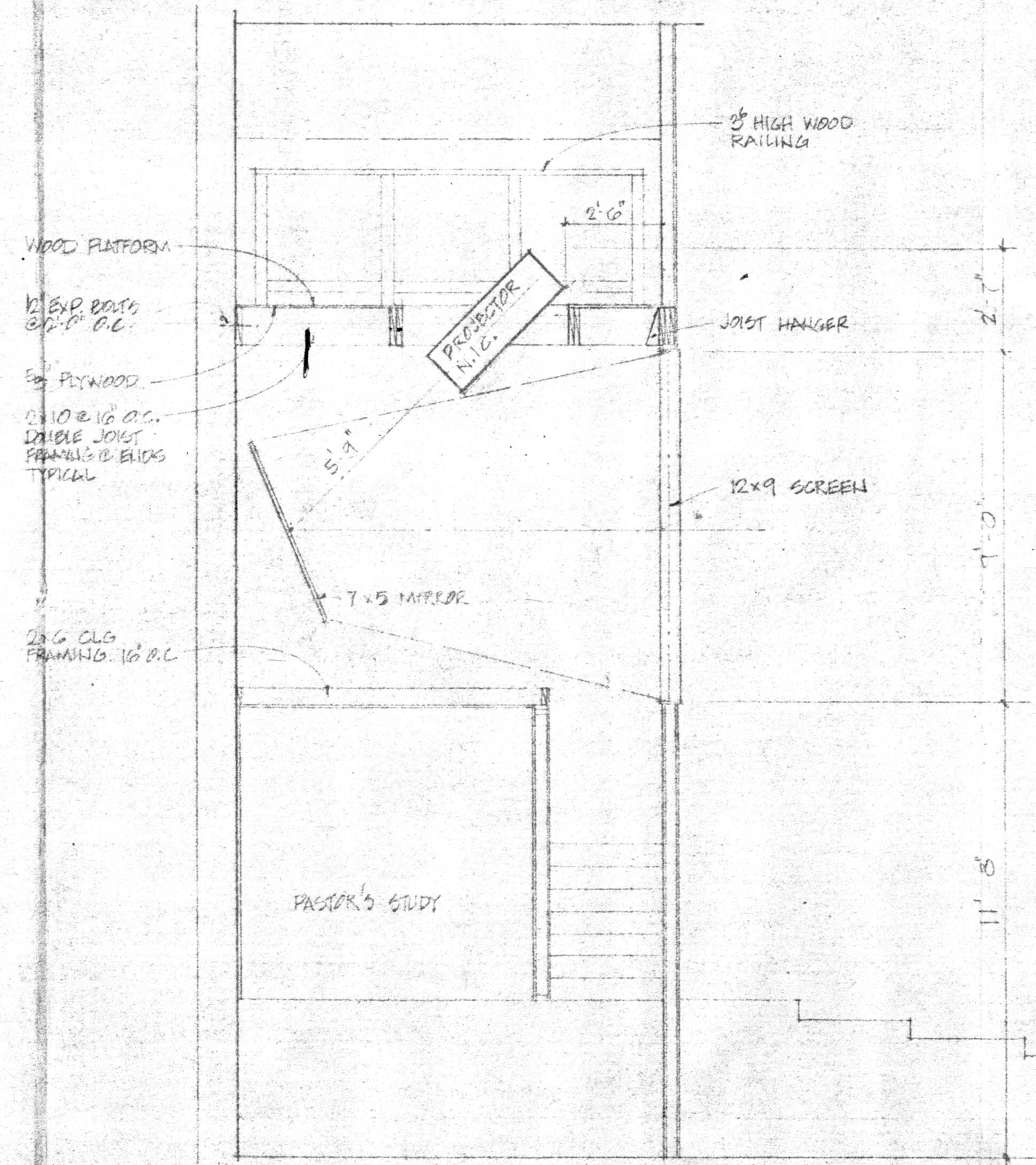

SECTION A
3/8" = 1'-0"

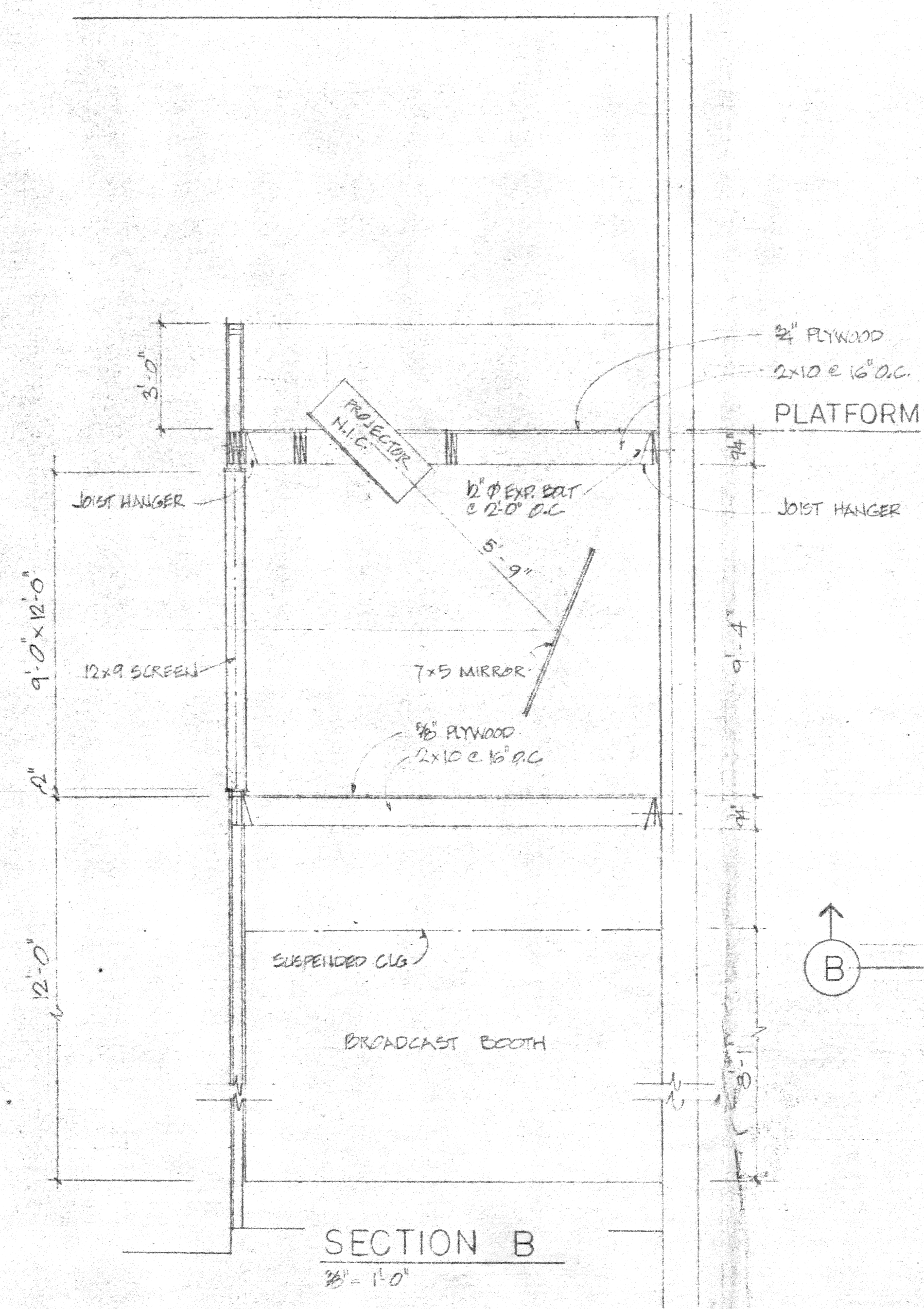

SECTION B
3/8" = 1'-0"

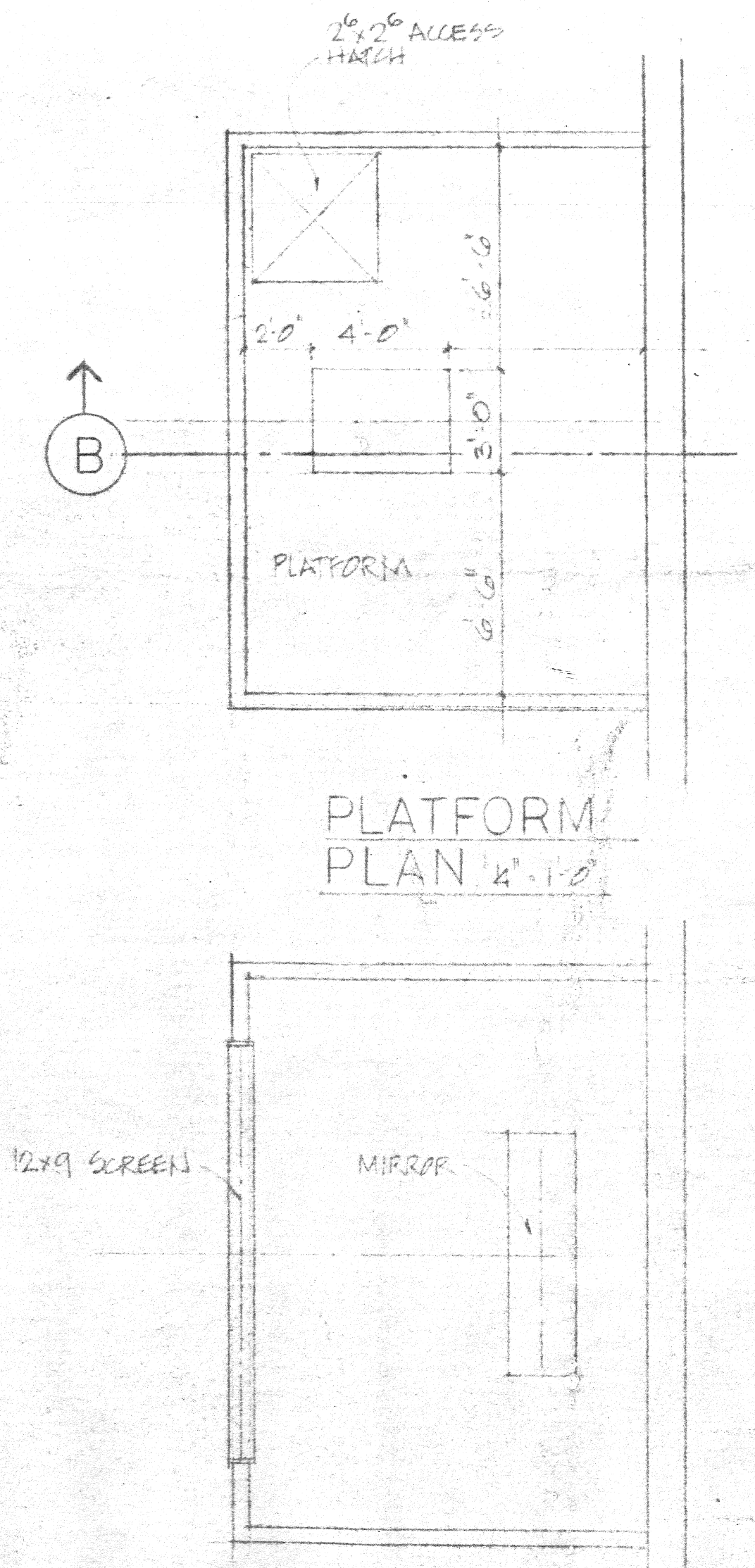

PLATFORM PLAN 1/4" = 1'-0"

ROOF OF BROADCAST ROOM
1/4" = 1'-0"

8-11-88 SPEAKER PLATFORMS & BROADCAST BOOTH HEIGHT

JERICHO BAPTIST CHURCH
PROJECTOR DETAILS
REVISIONS:
JOB NO. 8-11-88
DRAWN BY [unintelligible]
SCALE AS NOTED
DATE 7-10-88

A2c