

FOR LEASE - Shared Church Use Property

**2770 Glebe Road
Lemon Grove, CA 91945**

HIGHLIGHTS

Shared use church space available in Lemon Grove, CA. The church space is shared use within specified days and hours. There are several classrooms, offices, large sanctuary, fellowship hall, meeting rooms, and two large on-site parking lots. Please contact agent for more information. Please do not disturb the church.



Building Sizes:

Sanctuary Building:	7,066 + SF
Fellowship Building:	4,000 + SF
Daycare/ Office Building:	3,434 + SF
Restroom Building:	648 + SF

Parking Spaces: 68+

Anthony Acosta

Senior Broker Associate | DRE #: 01900150

(619) 491 -0048 | Anthony@DuhsCommercial.com

L. Thomas Morgan, CCIM

Servant | Church Broker | DRE #: 00456112

(619) 944-3051 | Tom@DuhsCommercial.com



COMMERCIAL
BROKERAGE • INVESTMENT • DEVELOPMENT

SITE SOURCE
COMMERCIAL REAL ESTATE

No warranty or representation is made to the accuracy of the foregoing information. Terms of sale or lease and availability are subject to change or withdrawal without notice.

FLOOR PLAN - FELLOWSHIP BUILDING

Shared Use Church Property
2770 Glebe Road, Lemon Grove, CA 91945

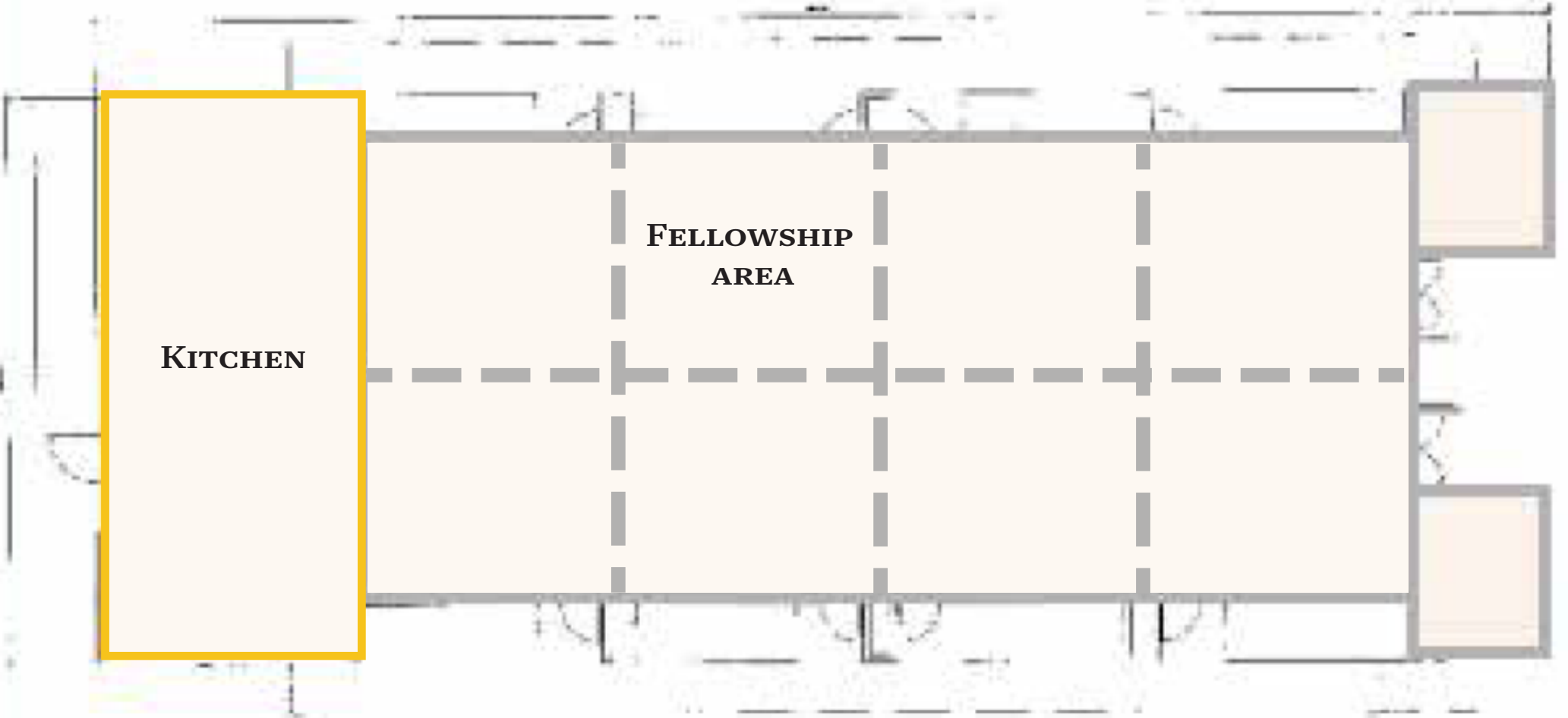

Anthony Acosta

Senior Broker Associate | DRE #: 01900150

(619) 491-0048 | Anthony@DuhsCommercial.com

L. Thomas Morgan, CCIM

Servant | Church Broker | DRE #: 00456112

(619) 944-3051 | Tom@DuhsCommercial.com



No warranty or representation is made to the accuracy of the foregoing information. Terms of sale or lease and availability are subject to change or withdrawal without notice.

FLOOR PLAN - SANCTUARY

Shared Use Church Property
2770 Glebe Road, Lemon Grove, CA 91945

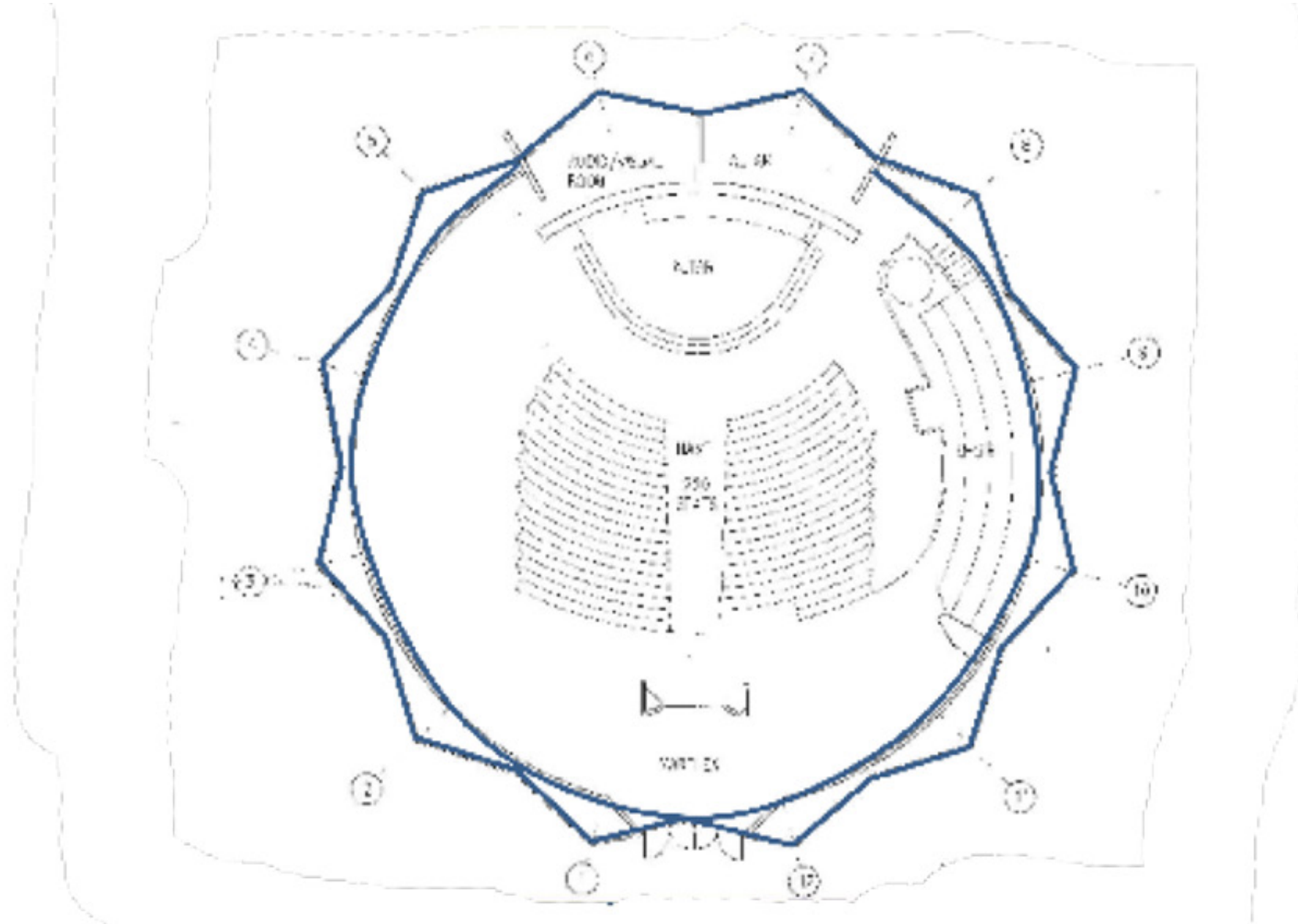

Anthony Acosta

Senior Broker Associate | DRE #: 01900150

(619) 491-0048 | Anthony@DuhsCommercial.com

L. Thomas Morgan, CCIM

Servant | Church Broker | DRE #: 00456112

(619) 944-3051 | Tom@DuhsCommercial.com



FELLOWSHIP HALL PHOTOS

Shared Use Church Property
2770 Glebe Road, Lemon Grove, CA 91945



No warranty or representation is made to the accuracy of the foregoing information. Terms of sale or lease and availability are subject to change or withdrawal without notice.



SANCTUARY PHOTOS

Shared Use Church Property
2770 Glebe Road, Lemon Grove, CA 91945



No warranty or representation is made to the accuracy of the foregoing information. Terms of sale or lease and availability are subject to change or withdrawal without notice.



RESTROOM PHOTOS

Shared Use Church Property
2770 Glebe Road, Lemon Grove, CA 91945



No warranty or representation is made to the accuracy of the foregoing information. Terms of sale or lease and availability are subject to change or withdrawal without notice.



PARKING LOT PHOTOS

Shared Use Church Property
2770 Glebe Road, Lemon Grove, CA 91945



Anthony Acosta

Senior Broker Associate | DRE #: 01900150

(619) 491-0048 | Anthony@DuhsCommercial.com

L. Thomas Morgan, CCIM

Servant | Church Broker | DRE #: 00456112

(619) 944-3051 | Tom@DuhsCommercial.com

No warranty or representation is made to the accuracy of the foregoing information. Terms of sale or lease and availability are subject to change or withdrawal without notice.



 SITE SOURCE
The logo for Site Source, featuring the words 'SITE SOURCE' in a bold, sans-serif font, with a small circular icon to the left of the word 'SOURCE'.

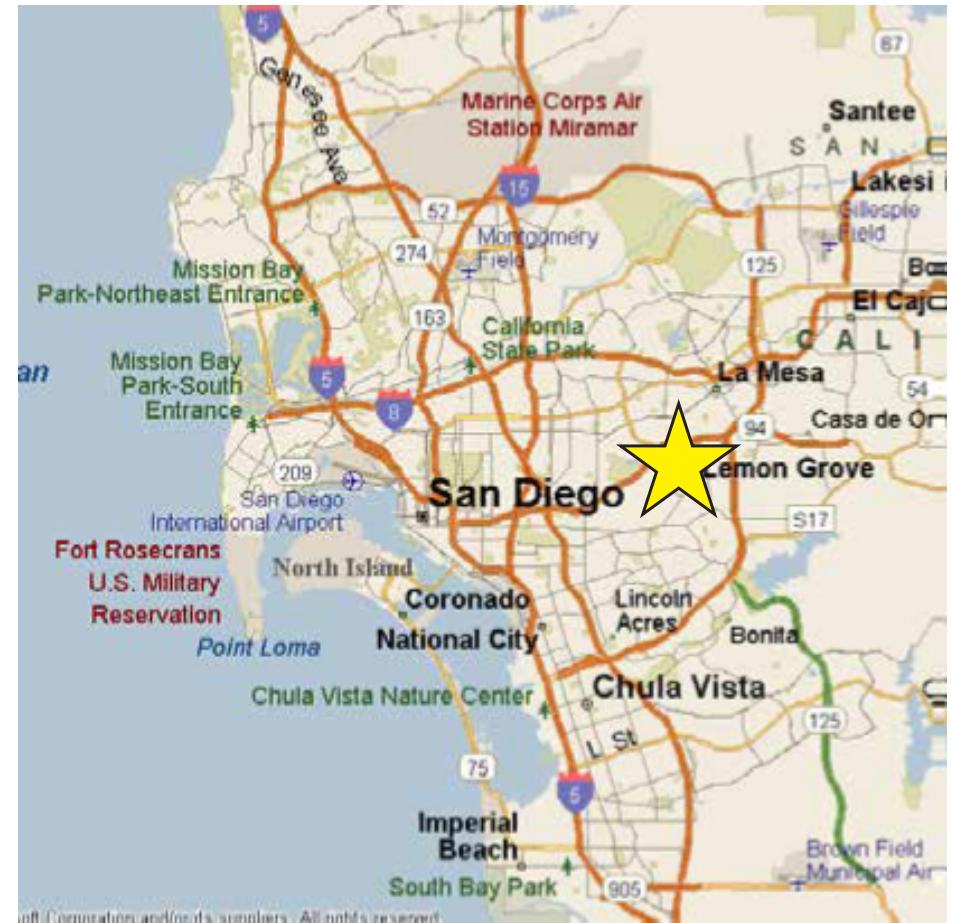
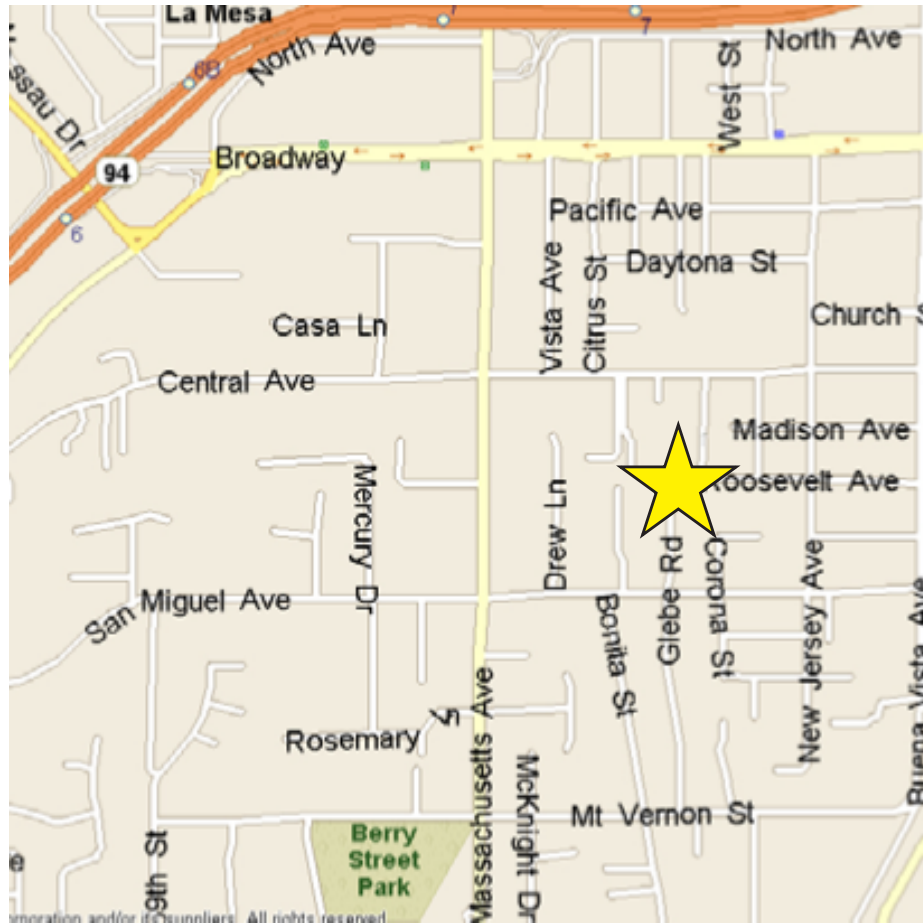

Anthony Acosta

Senior Broker Associate | DRE #: 01900150

(619) 491-0048 | Anthony@DuhsCommercial.com

L. Thomas Morgan, CCIM

Servant | Church Broker | DRE #: 00456112

(619) 944-3051 | Tom@DuhsCommercial.com



Anthony Acosta

Senior Broker Associate | DRE #: 01900150

(619) 491 -0048 | Anthony@DuhsCommercial.com

L. Thomas Morgan, CCIM

Servant | Church Broker | DRE #: 00456112

(619) 944-3051 | Tom@DuhsCommercial.com

