



7 SAXON WOODS ROAD

White Plains, NY
Westchester County

Over 7 Acres with Flexible Zoning and Exceptional Accessibility

DISCLAIMER

This Offering Memorandum (OM) was prepared by Cushman & Wakefield (Broker) and has been reviewed by the Owner. The OM is confidential, furnished solely for the purpose of considering the acquisition of the Property described herein, and is not to be used for any other purpose or made available to any other person without the express written consent of Broker. An opportunity to inspect the Property will be made available to qualified prospective purchasers.

The information contained herein has been obtained from sources deemed reliable, and we have no reason to doubt its accuracy. However, no warranty or representation, expressed or implied, is made by the Owner or Broker or any related entity as to the accuracy or completeness of the information contained herein, including but not limited to financial information and projections, and any engineering and environmental information. Prospective purchasers should make their own investigations, projections, and conclusions. It is expected that prospective purchasers will conduct their own independent due diligence concerning the Property, including such engineering inspections as they deem necessary to determine the condition of the Property and the existence or absence of any potentially hazardous materials used in the construction or maintenance of the building(s) or located at the land site, including but not limited to lead-based products (for compliance with "Target Housing" regulation for multifamily housing constructed prior to 1978), asbestos, etc.

The Owner and Broker expressly reserve the right, at their sole discretion, to reject any or all expressions of interest or offers to purchase the Property and/or terminate discussions with any party at any time with or without notice. The Owner shall have no legal commitment or obligation to any purchaser unless a written agreement for the purchase of the Property has been delivered, approved, and fully executed by the Owner, and any conditions to the Owner's obligations thereunder have been satisfied or waived.

Broker is not authorized to make any representations or agreements on behalf of the Owner. Broker represents the Owner in this transaction and makes no representations, expressed or implied, as to the foregoing matters. The depiction of any persons, entities, signs, logos, or properties (other than Broker's client and the Property) is incidental only and not intended to connote any affiliation, connection, association, sponsorship, or approval by or between that which is incidentally depicted and Broker or its client.

This OM is the property of Cushman & Wakefield and may be used only by parties approved in writing by Broker. The information is privately offered and, by accepting this OM, the party in possession hereon agrees (i) to return it to Cushman & Wakefield immediately upon request of Broker or the Owner and (ii) that this OM and its contents are of a confidential nature and will be held and treated in the strictest confidence. No portion of this OM may be copied or otherwise reproduced and/or disclosed to anyone without the written authorization of Broker and Owner. The terms and conditions set forth above apply to this OM in its entirety.

©2024 Cushman & Wakefield. All rights reserved. The information contained in this communication is strictly confidential. This information has been obtained from sources believed to be reliable but has not been verified. NO WARRANTY OR REPRESENTATION, EXPRESS OR IMPLIED, IS MADE AS TO THE CONDITION OF THE PROPERTY (OR PROPERTIES) REFERENCED HEREIN OR AS TO THE ACCURACY OR COMPLETENESS OF THE INFORMATION CONTAINED HEREIN, AND SAME IS SUBMITTED SUBJECT TO ERRORS, OMISSIONS, CHANGE OF PRICE, RENTAL OR OTHER CONDITIONS, WITHDRAWAL WITHOUT NOTICE, AND TO ANY SPECIAL LISTING CONDITIONS IMPOSED BY THE PROPERTY OWNER(S). ANY PROJECTIONS, OPINIONS OR ESTIMATES ARE SUBJECT TO UNCERTAINTY AND DO NOT SIGNIFY CURRENT OR FUTURE PROPERTY PERFORMANCE.

Bill Eisenhut
+1 914 305 9313
bill.eisenhut@cushwake.com

107 Elm Street - 8th Floor
Stamford, CT 06902
nyinvestmentsales.com

James DeSimone, SIOR
+1 845 787 1379
jdesimone@pyramidbrokerage.com

356 Meadow Avenue - 2nd Floor
Newburgh, NY 12550
pyramidbrokerage.com



CONTENTS

04

The Offering

05

Investment Highlights

06

Property Summary

07

Zoning

10

Maps

15

Contact

THE OFFERING

As exclusive agents Cushman & Wakefield and Pyramid Brokerage Company are pleased to offer for sale **7 Saxon Woods Road, White Plains, New York**

Situated in the Village of Scarsdale, New York, on the site of the current Ethical Culture Society of Westchester meeting house, this offering represents the unique and rare opportunity to acquire a 7.12 acre development site in affluent Westchester County. Current Ownership can deliver the site fully vacant, allowing the potential purchaser to occupy the property or develop the property into an alternate use.

The Property currently consists of an approximately 3,679 SF house of worship with an attached 6,568 SF nursery school. There is also a 1,404 SF cottage on the property. The Property has approximately 294' of frontage on Saxon Woods Road and is approximately 945' deep. The 7.12 acre site is comprised of a 6.8 acre site in the Village of Scarsdale and a 0.32 acre site in the City of White Plains.

Situated in a Residence AA-1 Zone, the site allows for single family development, a church or other place of worship along with an

adjacent school affiliated therewith, public or parochial schools, private schools, clubs, and hospitals.

7 Saxon Woods abuts Saxon Woods Park and is nestled off of Mamaroneck Avenue while only being 3 miles from downtown White Plains — home to the county's largest concentration of retail traffic, with a mall and several hotels along with a wide variety of shops, boutiques, and restaurants which line the downtown streets. The nearby bustling downtown village of affluent Scarsdale (± 4 miles), restaurant row of downtown Mamaroneck (± 1.5 miles), and Long Island Sound provide the quintessential suburban experience. Conveniently close to the Hutchinson River Parkway (± 0.3 miles) and Interstate 95 (± 1.5 miles), the Property provides exceptional regional access. Additionally, it lies within 2.9 miles of the Mamaroneck Metro-North Train Station, offering service to Grand Central Terminal in approximately 35 minutes.

7 Saxon Woods Road is being offering unpriced with a call for offers date to be announced at an upcoming date.

SNAPSHOT

7.12

ACRES

3 MI

FROM DOWNTOWN
WHITE PLAINS

\$250,001

AVERAGE HOUSEHOLD
INCOME



INVESTMENT HIGHLIGHTS

Rare Site of Size in Affluent Scarsdale with Ideal Regional Connectivity

Over 7 acre site in affluent Southern Westchester County, strategically located a short distance from multiple arterial parkways and highways and several train stations.

Existing Building with Parking

Current buildings and parking allow for alternative uses

Outstanding Demographics

The Village of Scarsdale is comprised of a well-educated affluent population with an exceptional average household income of \$250,001.

PROPERTY SUMMARY

PROPERTY OVERVIEW

ADDRESS	7 Saxon Woods Road White Plains, New York 10605	
MUNICIPALITY	Village of Scarsdale	City of White Plains
TAX PARCEL	20.01.2	138.14-10-9
ASSESSMENTS (2024)	\$4,375,000	\$1,800
FULL MARKET VALUE	\$5,838,003	\$75.949
SITE AREA	±6.80 acres	±0.32 acres
TOTAL SITE AREA	±7.12 acres	
LOT DIMENSIONS	Saxon Woods Road Frontage: ±294' Lot Depth: ±945'	
EXISTING STRUCTURES:	House of Worship: ±3,679 SF School: ±6,568 SF Cottage: ±1,404 SF	
EXISTING PARKING:	Approximately 80 spaces	
ZONING	Residence AA-1 (Click here for zoning code)	
PERMITTED USES	Single family development, church or other place of worship along with an adjacent school affiliated therewith, public or parochial schools	
SPECIAL USE PERMIT BY PLANNING BOARD	Private schools, clubs, and hospitals	
WETLANDS DESIGNATION	Portion of Property located near road is considered Wetlands areas regulated by the Village of Scarsdale (Click here for zoning information related to wetlands)	



CHURCH



AERIAL VIEW OF SITE

ZONING

7 SAXON WOODS ROAD, WHITE PLAINS, NY

Article II - Use Restrictions

§ 310-7 Residence A Districts.

In any Residence A District, no building or premises shall be used or maintained for any except the following purposes, and no building shall hereafter be erected, enlarged or altered if, as so erected or as a result of such enlargement or alteration, such building or any part thereof is arranged, designed or intended to be used for any except the following purposes:

- A. A detached building used as a dwelling for not more than one family on one lot. Nothing herein shall prevent the taking of nontransient boarders or roomers, provided that there is no display or advertising on the premises in connection with such use and provided that there are not more than three boarders or roomers in any one dwelling unit.
- B. Home occupations: See Article XI.
- C. Buildings, structures, parks, athletic fields, playgrounds, public parking places and other proprietary or governmental uses of the Town and Village of Scarsdale, subject to the provisions of § 310-70 of this chapter.
- D. A church or other place of worship, including adjacent living quarters for persons engaged in carrying on the activities of such place of worship or of an adjacent school affiliated therewith, a parish house or a Sunday school building, all subject to the provisions of § 310-70 of this chapter.
- E. A public or parochial grade, junior high or high school, all subject to the provisions of § 310-70 of this chapter.
- F. Private schools, clubs, hospitals.
 - (1) A private school, including a parochial grade school, middle school or high school, or a college, academy or seminary, except such institution may not be used for a children's day camp.
 - (2) A club, lodge or community center building, except one whose chief activity is a service customarily carried on as a gainful business.
 - (3) A hospital, sanatorium or nursing home, not including, however, an institution for the care or treatment of animals.
 - (4) In each of the above cases, the provisions of § 310-89A(1) of this chapter must be complied with, and such use shall be subject to approval by the Planning Board.

§ 310-14 Area of lots.

- A. Subject to the exceptions specified in § 310-67 of this chapter, no building shall hereafter be erected in any residence district, except on a lot which, for each principal building, together with its accessory buildings, has an area of at least:
 - (1) In a Residence AA-1 District: two acres (87,120 square feet).
- B. No part of a lot shall be included in calculating the required lot area except such part as falls within either an inscribed quadrilateral, no part of which has less than 1/3 of the minimum required lot width, or an inscribed circle.
- C. In calculating lot area, no more than 10% of the lot area shall consist of any body of water or portion thereof, floodplain property or property designed as a retention basin for drainage control. "Floodplain property" shall mean property within the special flood hazard areas subject to inundation by the one-percent (one-hundred-year) annual chance flood as shown on the Flood Insurance Rate Maps or other such document for the Village of Scarsdale, as issued by the Federal Emergency Management Agency, or such other agency of legal jurisdiction.
- D. Each lot must have a measurable front yard, rear yard and two side yards that conforms to the requirements of this chapter. The creation by subdivision of a triangular shaped lot(s) in which two yards merge to eliminate a fourth yard is prohibited.

ZONING

7 SAXON WOODS ROAD, WHITE PLAINS, NY

Article II – Use Restrictions

§ 310-15 Width and length of frontage.

- A. Subject to the exceptions specified in § 310-67 of this chapter, no building shall hereafter be erected in any residence district except on a lot which, for each principal building, together with its accessory buildings, has both a lot width and a length of street line frontage of at least:
- (1) In a Residence AA-1 District: 250 feet.

§ 310-22 Permitted coverages.

The permitted coverage ratios for residential uses in any Residence A Districts shall be as follows:

Lot Area	Maximum Coverage Permitted for All Structures and Impervious Surfaces on the Lot	Maximum Coverage Permitted for All Buildings on the Lot
More than 1 acre	13,100 square feet, plus 10% of lot area in excess of 1 acre	4,642 square feet, plus 4% of lot area in excess of 1 acre

§ 310-23 Permitted coverages in freshwater wetlands and freshwater wetlands controlled areas.

On any lot in a freshwater wetlands controlled area, as defined in Chapter 171, Freshwater Wetlands, of the Code of the Village of Scarsdale, the maximum coverage ratio permitted for residential purposes in any Residence A Districts shall be as follows:

Lot Area	Maximum Coverage Permitted for All Structures and Impervious Surfaces on the Lot
More than 1 acre	8,750 square feet, plus 6.7% of lot area in excess of 43,560 square feet

Article V Building Heights and Areas

§ 310-25 Residence A Districts.

- A. No residential building shall exceed 32 feet in height. No nonresidential building shall exceed the height as may be prescribed by the Planning Board pursuant to Chapter 251, Site Plan Review, of this Code, and in no case shall a story of any building be less than nine feet in height.
- B. The area of any lot occupied by nonresidential buildings, structures and impervious surfaces shall not exceed such percentage of the gross area of such lot as may be prescribed by the Planning Board pursuant to Chapter 251, Site Plan Review, of this Code.
- C. No individual nonresidential building on any lot shall exceed such length or width as may be prescribed by the Planning Board pursuant to Chapter 251, Site Plan Review, of this Code.

ZONING

7 SAXON WOODS ROAD, WHITE PLAINS, NY

Article VI Front Yard Setbacks

§ 310-35 Residence Districts.

Except as provided in §§ 310-2 “nearest to lot line,” 310-36, 310-48, 310-59 and 310-67, every building on a lot in any residence district shall set back from the front lot line at least the following amounts:

A. In a Residence AA-1 District: 75 feet.

Article VII Rear Yard Setbacks

§ 310-43 Residence A Districts.

A. Except as provided in §§ 310-2 “nearest to lot line,” 310-43B and 310-59, every principal building on a lot in any Residence A District shall set back from the rear lot line at least the following amounts:

- (1) If two or more stories in height: 30 feet.
- (2) If one story in height: 25 feet.

§ 310-49 Nonresidential Buildings in Residence A Districts.

Every nonresidential building hereafter erected or enlarged on a lot in any Residence A District shall set back from the rear lot line at least such distance as may be prescribed by the Planning Board pursuant to Chapter 251, Site Plan Review, of this Code.

Article VII Side Yard Setbacks

§ 310-51 Residence A Districts.

A. Except as provided in §§ 310-48, 310-53, 310-59 and 310-67, every building, other than a building on a corner lot, in a Residence A District shall set back from each side lot line at least:

- (1) In a Residence AA-1 District: 30 feet.

§ 310-57 Nonresidential Buildings in Residence A Districts.

Every nonresidential building hereafter erected or enlarged on a lot in any Residence A District shall set back from each side lot line at least such distance as may be prescribed by the Planning Board pursuant to Chapter 251, Site Plan Review, of this Code.

TOPOGRAPHICAL MAP

7 SAXON WOODS ROAD, WHITE PLAINS, NY

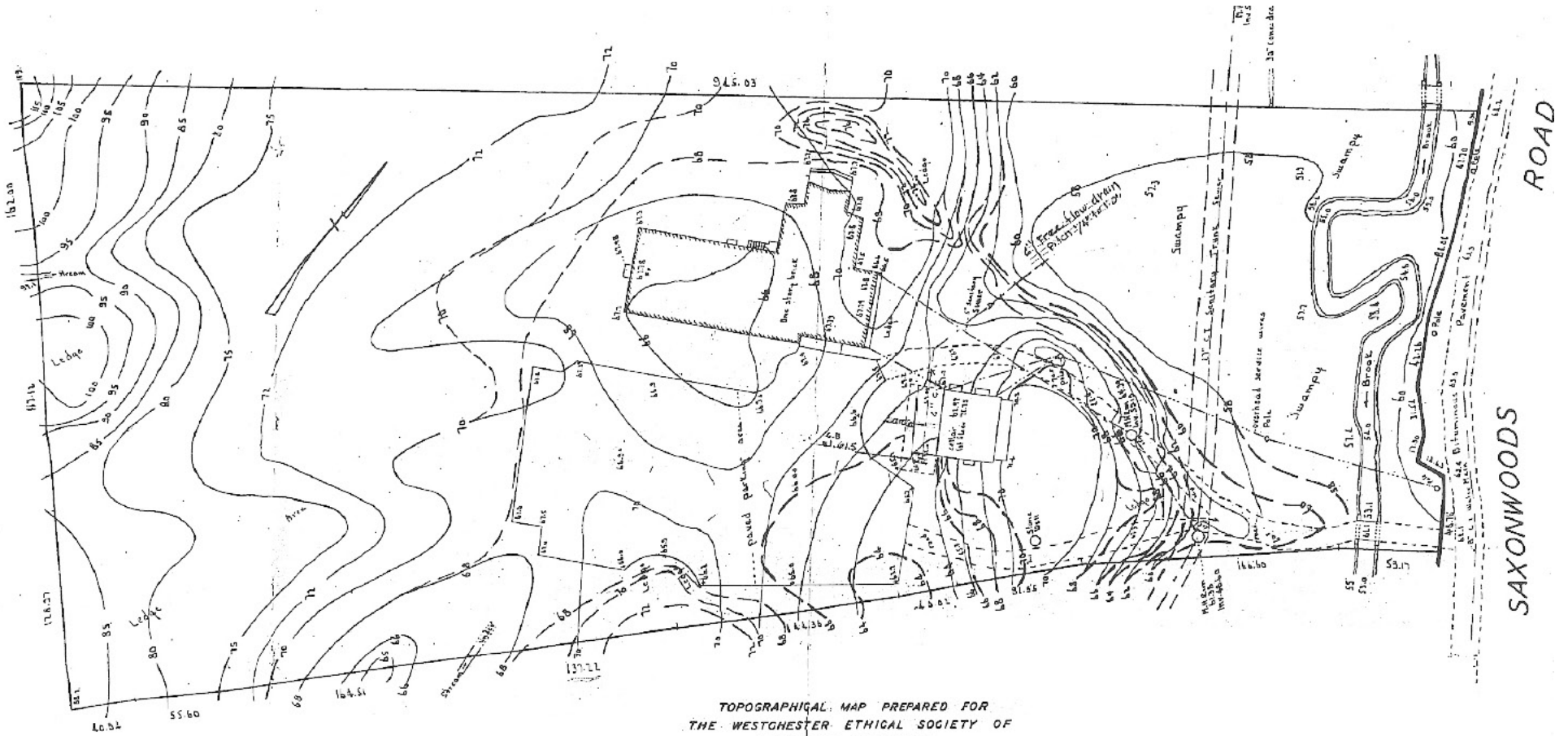

TOPOGRAPHICAL MAP PREPARED FOR
THE WESTCHESTER ETHICAL SOCIETY OF
SGARSDALE, NEW YORK
OF PROPERTY SITUATED IN THE TOWN OF
SGARSDALE AND THE CITY OF WHITE PLAINS
SCALE 1" = 40' JUNE 11, 1963

WESTCHESTER SANITARY SEWER LEVEL DATUM.
DASH LINES INDICATE CHANGE IN GRADES.

WETLANDS MAP

7 SAXON WOODS ROAD, WHITE PLAINS, NY

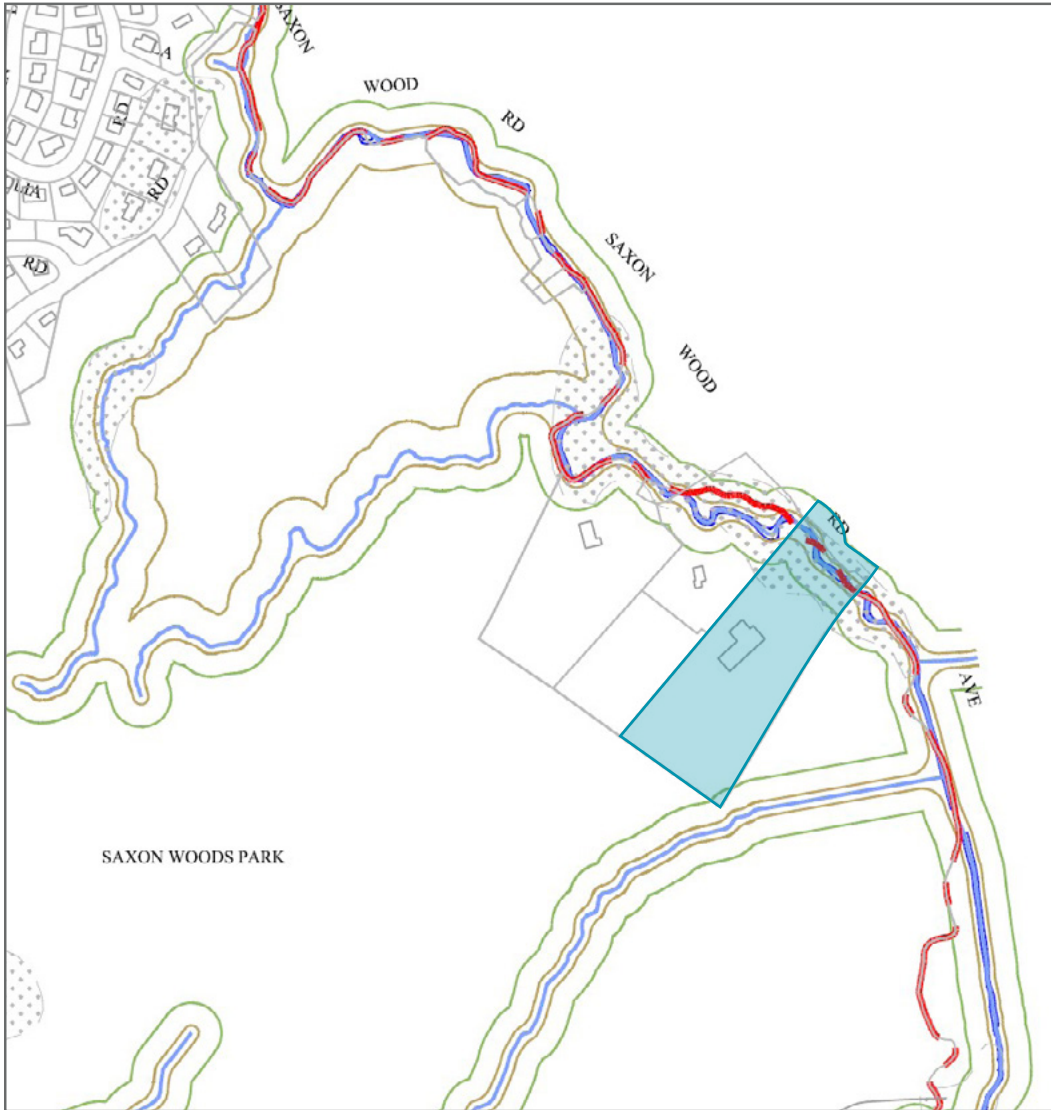

Village of Scarsdale Freshwater Wetlands Map

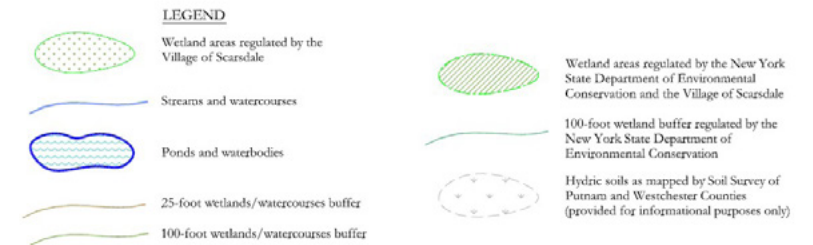

ACCESSIBILITY MAP

7 SAXON WOODS ROAD, WHITE PLAINS, NY

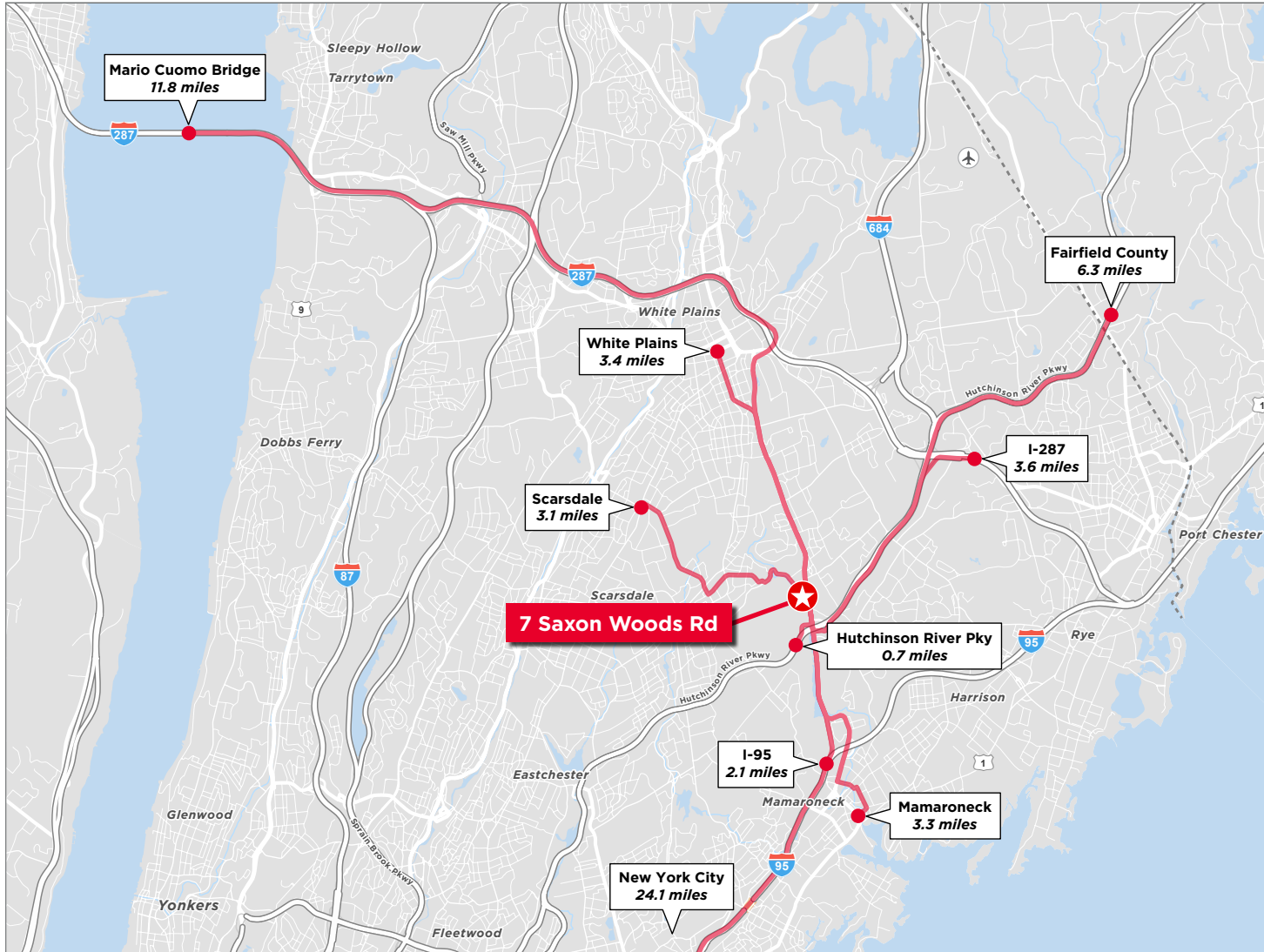

DRIVING DISTANCES

Hutchison River Parkway	.7 mi
I-95	2.1 mi
Downtown Scarsdale	3.1 mi
Downtown Mamaroneck	3.3 mi
Downtown White Plains	3.4 mi
I-287	3.6 mi
Fairfield County	6.3 mi
Mario Cuomo Bridge	11.8 mi
New York City	24.1 mi

AERIAL MAP





CONTACTS

Bill Eisenhut
+1 914 305 9313
bill.eisenhut@cushwake.com

107 Elm Street - 8th Floor
Stamford, CT 06902
nyinvestmentsales.com

James DeSimone, SIOR
+1 845 787 1379
jdesimone@pyramidbrokerage.com

356 Meadow Avenue - 2nd Floor
Newburgh, NY 12550
pyramidbrokerage.com

