

PLAT OF SURVEY / SITE PLAN

DETAIL

Scale: 1"=50'

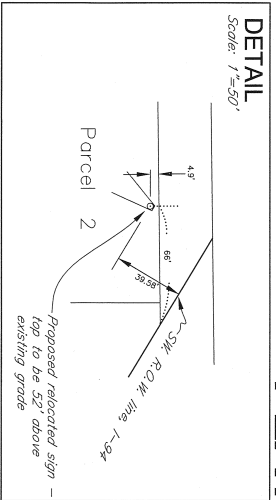

LEGAL DESCRIPTION
PARCEL 1:
THAT PART OF THE NORTHEAST 1/4 OF SECTION 4, TOWNSHIP 42 NORTH, RANGE 12 EAST OF THE THIRD PRINCIPAL MERIDIAN LYING EAST OF THE RIGHT OF WAY OF THE CHICAGO, MILWAUKEE AND ST. PAUL RAILROAD AND THE RIGHT OF WAY OF THE CHICAGO, MILWAUKEE AND ST. PAUL RAILROAD AND THE CHICAGO, MILWAUKEE AND ST. PAUL RAILROAD RIGHT OF WAY IN COOK COUNTY, ILLINOIS.

PARCEL 2:

THAT PART OF THE NORTH 10 ACRES OF THE NORTH 380.10 FEET OF THAT PART OF THE SOUTHEAST 1/4 OF SECTION 4, TOWNSHIP 42 NORTH, RANGE 12 EAST OF THE THIRD PRINCIPAL MERIDIAN LYING EAST OF THE RIGHT OF WAY OF THE CHICAGO, MILWAUKEE AND ST. PAUL RAILROAD, DESCRIBED AS FOLLOWS: BEGINNING AT A POINT ON THE SOUTH LINE OF SAID NORTH 10 ACRES, SAID POINT BEING 678.11 FEET EAST OF THE EASTERN RIGHT OF WAY LINE OF SAID RAILROAD, AS MEASURED ALONG SAID SOUTH LINE, 222.07 FEET TO A POINT 30.0 FEET SOUTH OF THE NORTH LINE OF SAID SOUTHEAST 1/4, THENCE WEST ALONG A LINE PARALLEL TO SAID NORTH LINE, 172.31 FEET, THENCE SOUTH ALONG A LINE BEING PERPENDICULAR TO SAID NORTH LINE, 222.07 FEET TO A POINT 30.0 FEET SOUTH OF THE NORTH LINE OF SAID SOUTHEAST 1/4, THENCE EAST ALONG SAID SOUTH LINE, 172.31 FEET TO THE POINT OF BEGINNING, IN COOK COUNTY, ILLINOIS.

PARCEL 3:

THAT PART OF THE NORTH 10 ACRES OF THE NORTH 380.10 FEET OF THAT PART OF THE SOUTHEAST 1/4 OF SECTION 4, TOWNSHIP 42 NORTH, RANGE 12 EAST OF THE THIRD PRINCIPAL MERIDIAN LYING EAST OF THE EAST RIGHT OF WAY LINE OF THE CHICAGO, MILWAUKEE AND ST. PAUL RAILROAD, DESCRIBED AS FOLLOWS: BEGINNING AT A POINT ON THE SOUTH LINE OF SAID NORTH 10 ACRES, SAID POINT BEING 678.11 FEET EAST OF THE EASTERN RIGHT OF WAY LINE OF SAID RAILROAD, AS MEASURED ALONG SAID SOUTH LINE, 222.07 FEET TO A POINT 30.0 FEET SOUTH OF THE NORTH LINE OF SAID SOUTHEAST 1/4, THENCE EAST ALONG A LINE PARALLEL WITH SAID NORTH LINE, 1283.90 FEET TO ITS INTERSECTION WITH A LINE, SAID LINE BEING DESCRIBED AS FOLLOWS: BEGINNING AT A POINT ON THE SOUTH LINE OF SAID NORTH LINE, 1283.90 FEET TO A POINT 30.0 FEET SOUTH OF THE NORTH LINE OF SAID SOUTHEAST 1/4, THENCE WEST ALONG A LINE PARALLEL TO SAID NORTH LINE, 172.31 FEET TO THE POINT OF BEGINNING, IN COOK COUNTY, ILLINOIS.

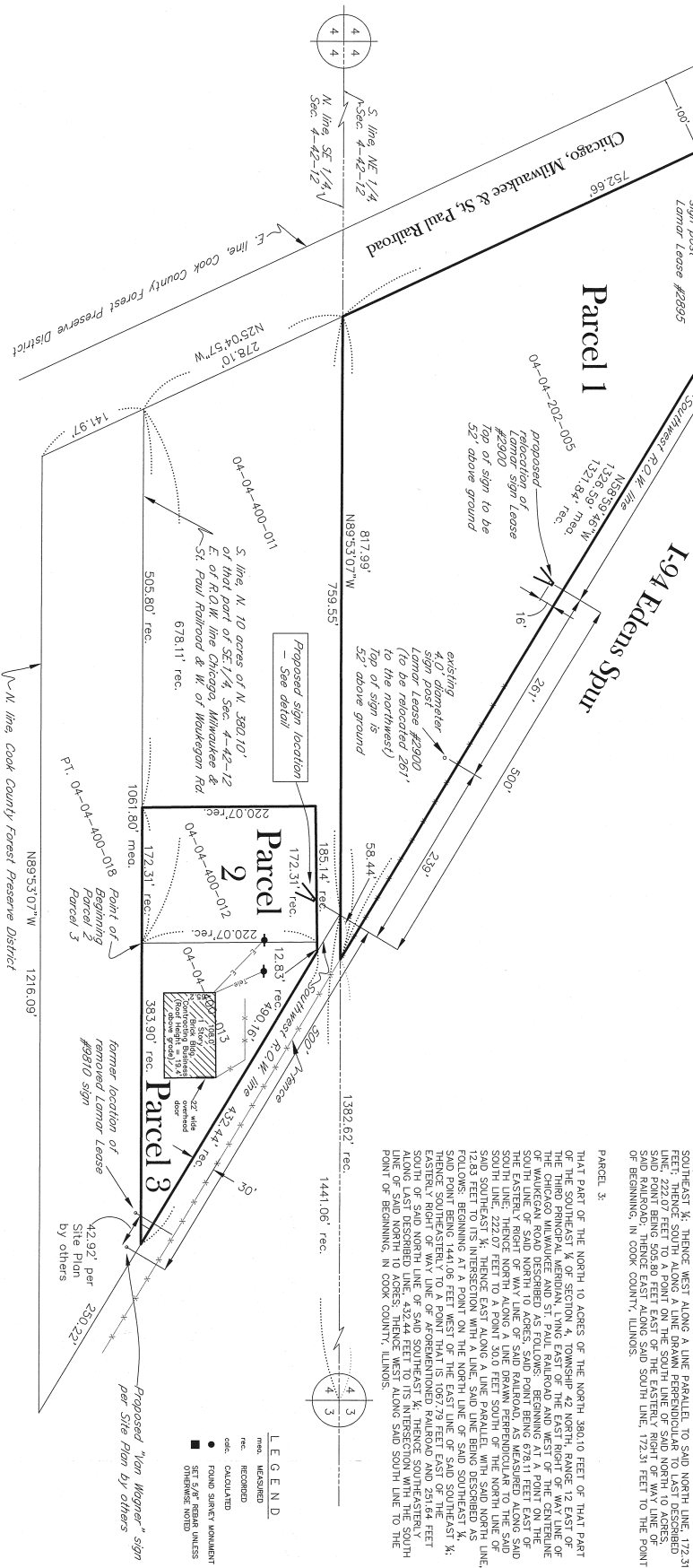

- NOTES:
1. DISTANCE FROM PROPOSED SIGN POST SOUTH TO COOK COUNTY FOREST PRESERVE PROPERTY SHOWN ABOVE IS 345 FEET E.
 2. NO EXISTING OFF PREMISE ADVERTISING SIGNS ARE LOCATED WITHIN 500 FEET OF PROPOSED SIGN LOCATION.

STATE OF ILLINOIS
COUNTY OF WILL
SS

RETTIGER, TONELLI & ASSOCIATES, INC., ILLINOIS PROFESSIONAL DESIGN FIRM
NO. 184-001231, HEREBY CERTIFIES THAT IT HAS SURVEYED THE PROPERTY
DEPENDING UPON THE SURVEY AND THE SIGN PLANS, AND THAT THE SIGN PLANS
WHICH IS A TRUE AND CORRECT REPRESENTATION OF SAID SURVEY.

SURVEY FIELD WORK COMPLETED 9-16-09
GIVEN UNDER MY HAND AND SEAL THIS 14th DAY of November, 2009.

BY: [Signature]
ILLINOIS PROFESSIONAL LAND SURVEYOR (MY LICENSE EXPIRES 11-30-2012)
TO ENSURE AUTHENTICITY OF THIS DRAWING, IT MUST BEAR THE DATED SEAL
OF THE DESIGN FIRM OR PROFESSIONAL, LICENSED, AND REGISTERED THIS DRAWING.

REVISIONS		
No.	DATE	DESCRIPTION

RTA
Rettinger, Tonelli & Associates, Inc.
Surveyors & Engineers Planners & Landscape Architects & GIS Consultants
2174 CHENNAI STREET
CHICAGO, ILLINOIS 60631-2812
PH (815) 744-6600 FAX (815) 744-0101

DATE: 5-13-2010 SCALE: 1" = 100' DRAWN BY: TLW CHECKED BY: RTH
PREPARED FOR: MODERMAN CONSTRUCTION CO., INC.
SUITES 320
CHICAGO, ILLINOIS 60631-2812
DRAWING NO.: 2710-0481-SP-REV
SITE PLAN