

# FOR SALE or LEASE

**LOCATION:**

Located west of Harvard Road between Wellesley Ave. & Trent Ave. in Otis Orchards. Current location of Guardian Restoration

**SITE:**

±82,349 SF (1.89 acres), parcel # 56334.9054; fully fenced site

**ZONING:**

Spokane County, LI, Light Industrial

**IMPROVEMENTS:**

Building Footprint Area: ±16,500 SF

Office & Conference Area: ± 1,840 SF

Warehouse Area: ±14,660 SF

Mezzanine Area: ± 1,250 SF

Heat: Office Area: Forced gas air with electric A/C

Shop Area: Two gas fired unit heaters

Loading Doors: Dock: Two (2) 9'Wx10'H (one w/ramp)  
Grade: (1)-12'W x 12'H & (1)-12'W x 16'H

Ceiling Height: 13'10" to 22'3"

Water: Consolidated Irrigation District #1

Sewer: No sewer service available; Septic

Construction Type: Metal frame & exterior

Age: 1994

Fire Sprinkler: Yes

Roof: Approximately \$40k in updates to roof in 2024 including new screws, mastic & closures

Availability: Call Listing Agent

**LEASE PRICE:** \$12,835/Month/NNN (\$1/SF/Mo~office & \$0.75/SF/Mo~Whse)

**RE TAX & FIRE INS:** \$1,008/Month (RE Tax \$8,899/Yr & Fire Insurance \$3,200/Yr)

**SALE PRICE:** \$2,500,000.00

## FOR SALE OR LEASE SHOP / OFFICE & YARD

5420 N. Corrigan Rd.  
Otis Orchards, WA  
99027

**View  
Location**



**MARK LUCAS, SIOR**

509.755.7524

tracyl@kiemlehagood.com

**TRACY LUCAS**

509.755.7558

tracyl@kiemlehagood.com

**KIEMLE  
HAGOOD**

601 WEST MAIN AVENUE, SUITE 400  
SPOKANE, WA 99201

All information herein is furnished by the owner and believed to be complete and correct. The Agent, however, cannot be responsible for changes, errors, omissions or withdrawals of this offering without notice. The above information is from sources deemed reliable but should be verified by parties that could be adversely affected by any statements or information. This is not an offering of sub-agency, with commission splits to be determined. 09/27/24/tp J:\BROKERS\LUCAS DOCS\FLYERS\Corrigan N 5420.PUB



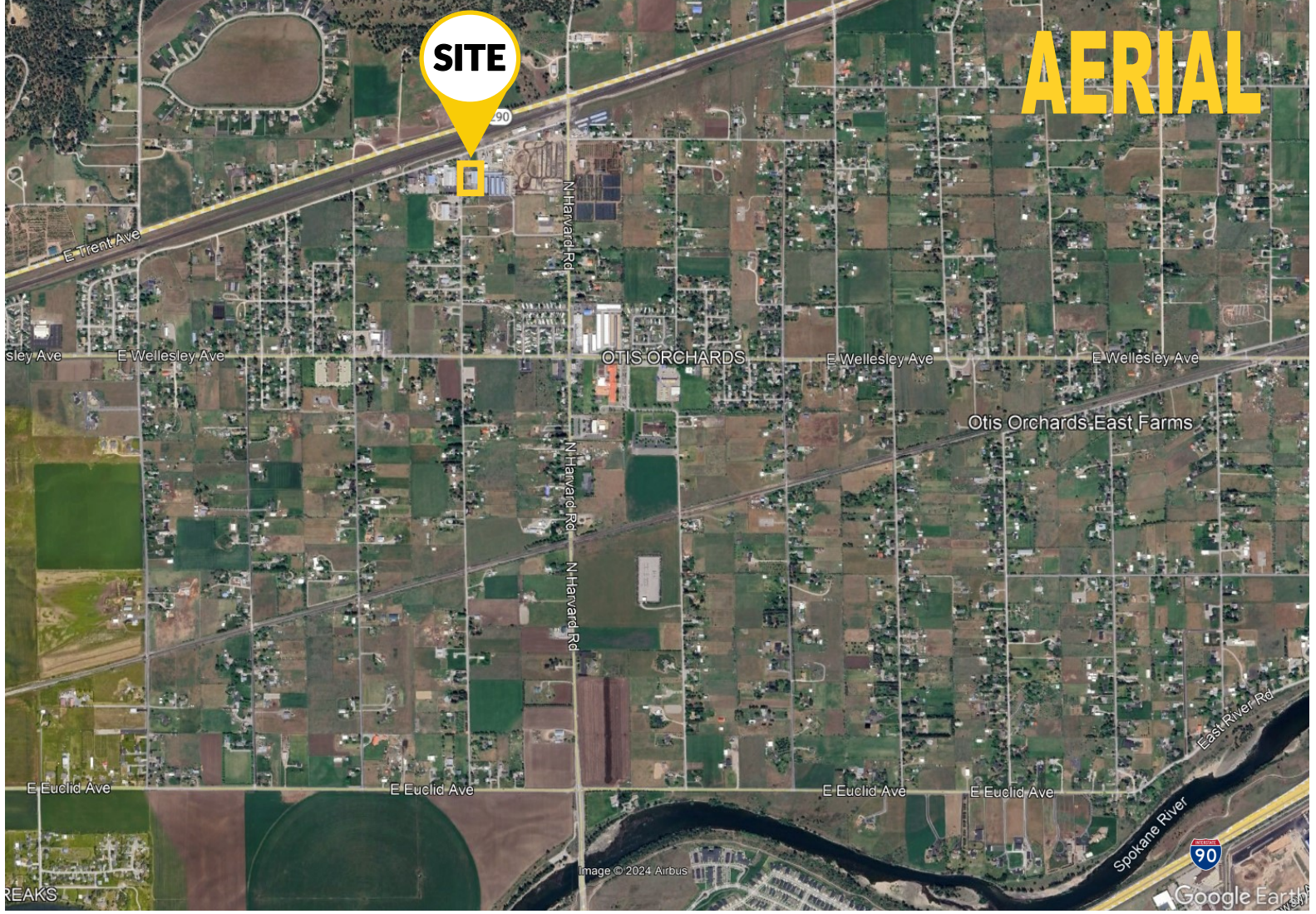

# AERIAL

**SITE**

5420 N. Corrigan Rd., Otis Orchards, WA 99027

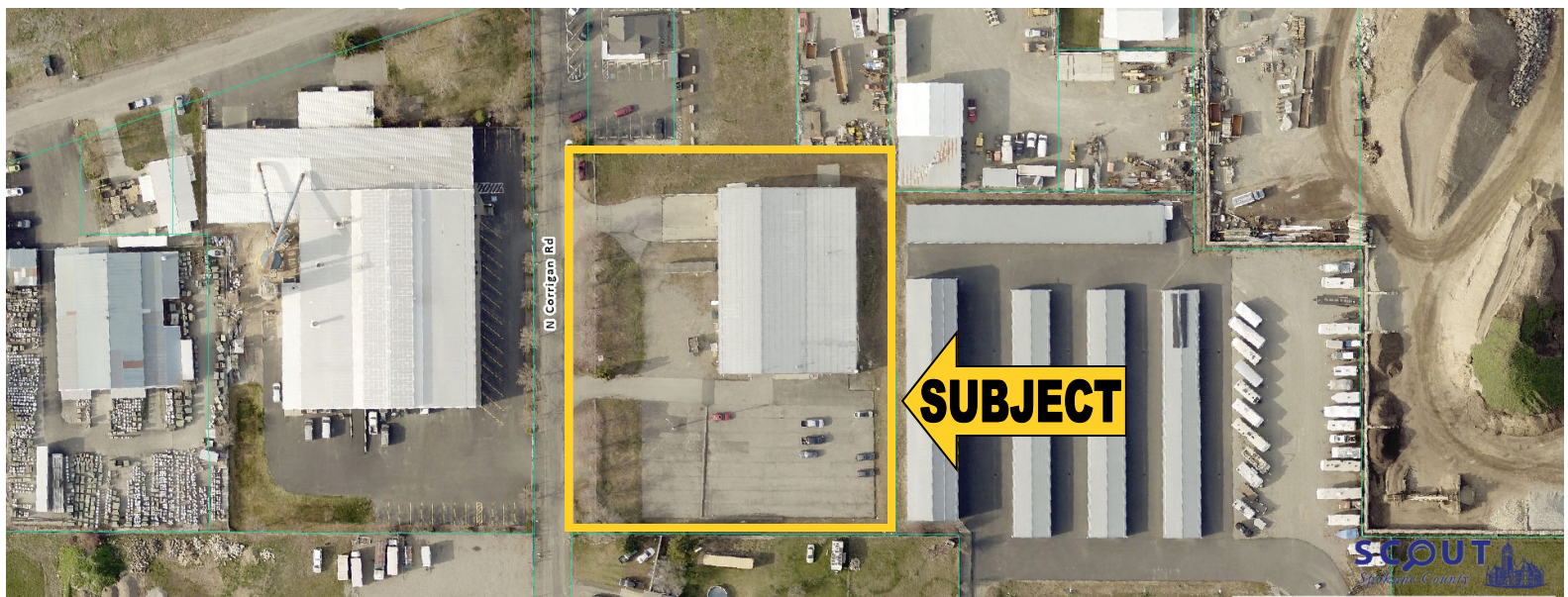

**SUBJECT**

**Mark Lucas, SIOR** | 509.755.7524 or mlucas@kiemlehgagood.com

**Tracy Lucas** | 509.755.7558 or tracyl@kiemlehgagood.com

Kiemle Hagood respects the intellectual property of others: If you believe the copyright in your work has been violated through this Website, please contact our office for notice of claims of copyright infringement. For your complaint to be valid under the Digital Millennium Copyright Act of 1998 (DMCA), you must provide the following information when providing notice of the claimed copyright infringement: identify the material on the Website that you believe infringes your work, with enough detail so that we may locate it on the Website; provide your address, telephone number and email address; provide a statement that you have a good faith belief that the disputed use is not authorized by the copyright owner, its agent, or the law; provide a statement that the information in the notification is accurate, and under penalty of perjury, that the complaining party is authorized to act on behalf of owner of an exclusive right that is allegedly infringed; provide your physical or electronic signature. Upon receiving your complaint, Kiemle Hagood will, upon review, remove content that you believe infringes your copyright if the complaint is found valid.





# FLOOR PLAN

5420 N. Corrigan Rd., Otis Orchards, WA 99027

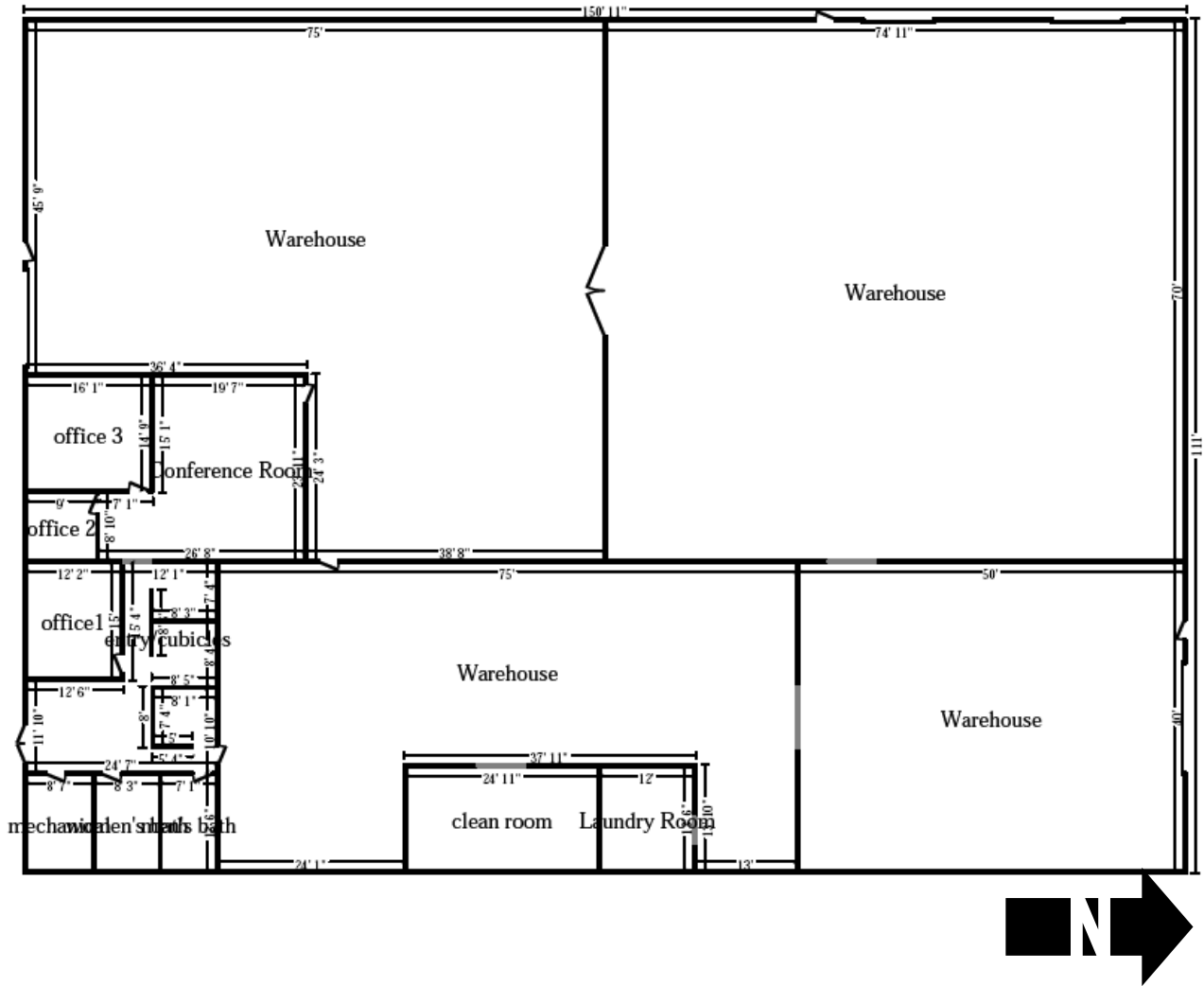

THIS DRAWING IS FOR CONVENIENCE ONLY. ALL CRITICAL MEASUREMENTS SHOULD BE VERIFIED BY PURCHASER OR LESSEE.

**Mark Lucas, SIOR** | 509.755.7524 or mlucas@kiemleahagood.com

**Tracy Lucas** | 509.755.7558 or tracyl@kiemleahagood.com

**KIEMLEHAGOOD.COM**

# PHOTOS

5420 N. Corrigan Rd., Otis Orchards, WA 99027

