

OF NO. CTH-WD-C116672402TF CHICAGO TITLE  
 ADDRESS: 16302 LOCH KATRINE LANE  
 HOUSTON, TEXAS 77084  
 BORROWER: JOSE LARIOS

0.9083 ACRES  
 OUT OF THE  
 A. MARKS SURVEY, A-1439  
 OF HARRIS COUNTY, TEXAS  
 (SEE ATTACHED METES AND BOUNDS DESCRIPTION)

NOTE: MAY BE SUBJECT TO FLOOD RESTRICTIONS AND/OR  
 ADDITIONAL GOVERNMENTAL BUILDING REQUIREMENTS.



THIS PROPERTY DOES NOT LIE WITHIN THE  
 100 YEAR FLOOD PLAIN AS PER FEMA  
 ZONE X MAP NO. 15010C, 0810 L,  
 MAP NO. 15010C, 0810 L,  
 WHICH IS ONLY ON THE BASIS OF THE  
 INFORMATION ON WHICH THE FLOOD PLAIN  
 MAPS WERE PREPARED AND NOT A  
 DETERMINATION WITHOUT DETAILED FIELD STUDY.

A SUBSEQUENT REASSIGNATION  
 OF THE PROPERTY TO THE SURVEY  
 WAS BEYOND THE SCOPE OF THIS SURVEY.

D.C.L. = DIRECTIONAL CONTROL LINE  
 RECORD BEARING HCCP NO. 20150199676

I HEREBY CERTIFY THAT THIS SURVEY WAS MADE  
 AND THE FACTS FOUND TO BE CORRECTLY  
 REPRESENTED. I AM NOT AWARE OF ANY  
 ENCUMBRANCES AND THAT THERE ARE NO  
 UNRECORDED INTERESTS IN THE PROPERTY  
 EXCEPT AS SHOWN HEREON. THIS SURVEY IS  
 MADE FOR THE PURPOSE OF RECORDING AND  
 ABSTRACTING PROVIDED IN THE ONLY AND  
 UPON THE BASIS OF THE INFORMATION ONLY AND  
 UPON THE BASIS OF THE INFORMATION ONLY AND  
 UPON THE BASIS OF THE INFORMATION ONLY.

JAMES E. MOSELEY  
 PROFESSIONAL LAND SURVEYOR  
 JOB NO. 16-09880  
 OCTOBER 20, 2018



DRAWN BY: JB

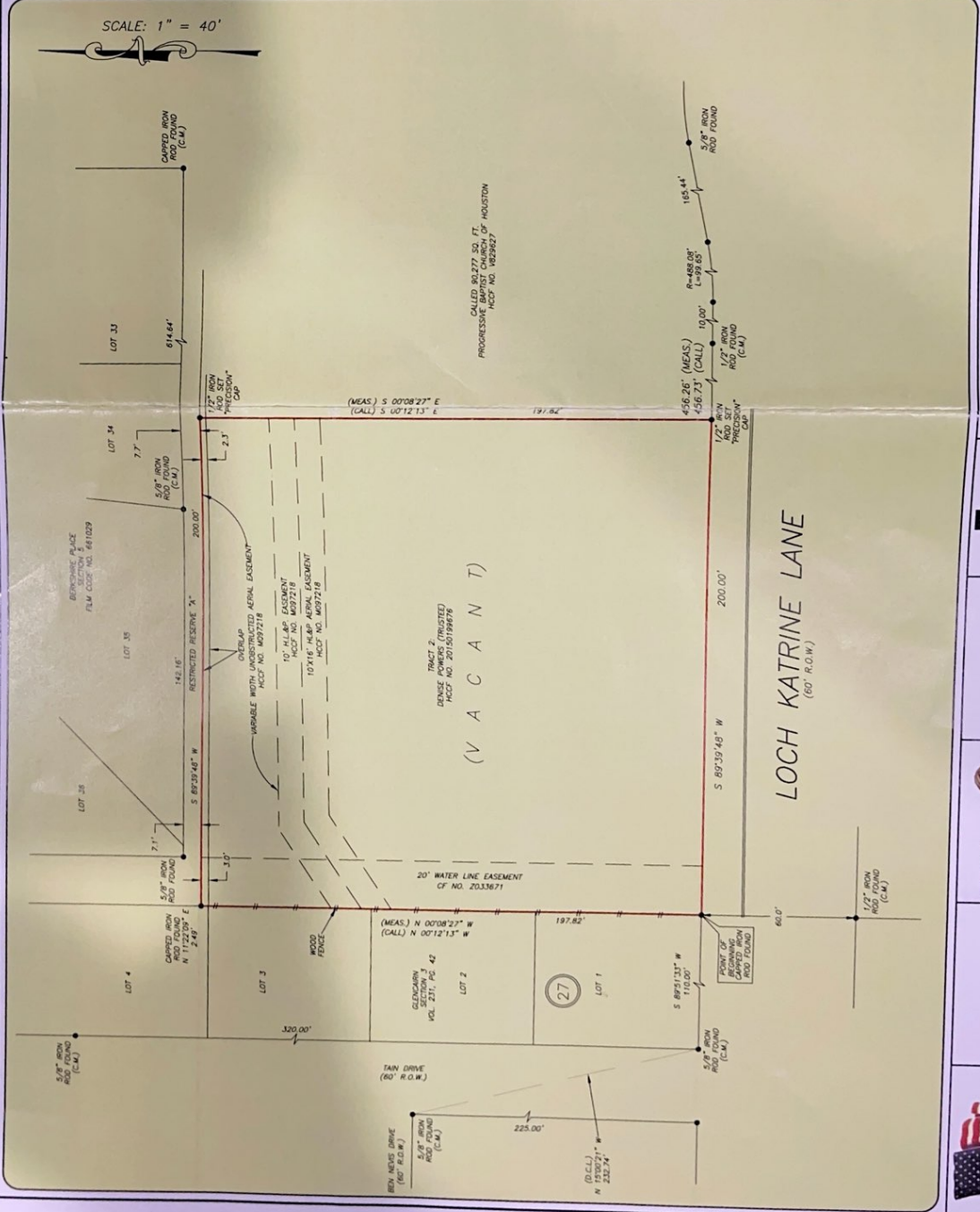

**PRECISION**  
 surveyors



**Map 1316**  
 TARYN KENNESSY  
 281-862-2014



1-800-LANDSURVEY  
 www.precision-surveyors.com  
 281-446-1586 FAX: 281-498-1887  
 15015 FARMERSVILLE STREET, SUITE 150 HOUSTON, TEXAS 77069 P.O. BOX 418 HOUSTON, TEXAS 77001  
 TERRY MOSELEY