

LAND FOR SALE

604 LOVETT AVE. CLEVELAND, TX 77327

±0.84 Acres



Jones Lang LaSalle Brokerage, Inc. RE License #01856260

PROPERTY DEMOGRAPHICS

±0.84 Acres

604 Lovett Ave. Cleveland, TX 77327

	1 MILE	3 MILES	5 MILES
2025 TOTAL POPULATION	1,891	11,211	19,462
2025 MEDIAN AGE	37.9	36.3	36.0
2025 AVERAGE HOUSEHOLD INCOME	\$108,807	\$79,387	\$80,437
2025 AVERAGE HOME VALUE	\$258,814	\$189,530	\$222,804



Call broker for pricing

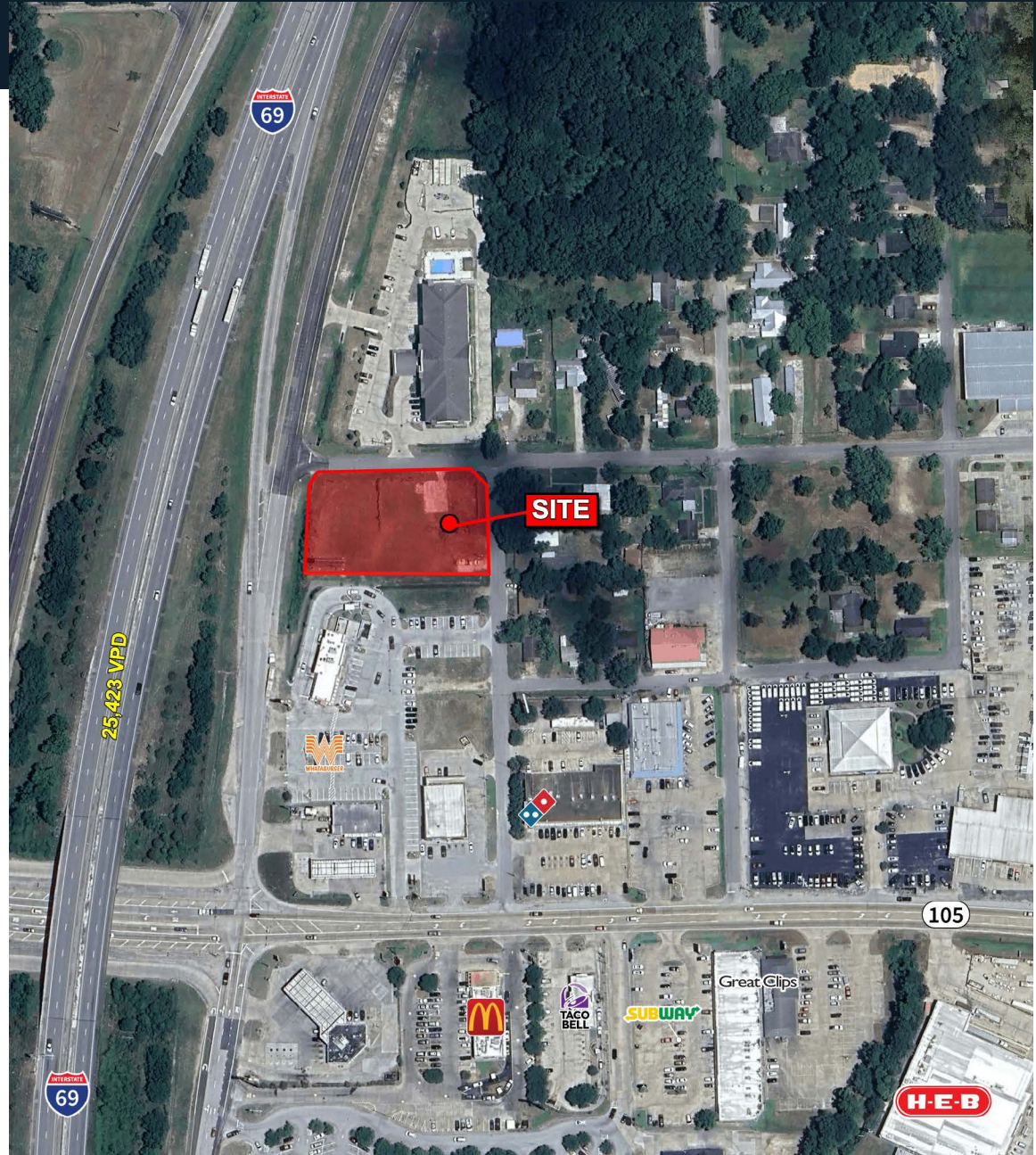

The map depicts a property in the EMHOFFER SUBDIVISION, specifically an addition out of Block 34 of the EDWARDS ADDITION TO THE CITY OF CLEVELAND. The property is bounded by RIVER STREET to the north and LOVETT AVENUE to the east. The property is divided into six lots (LOT 1 through LOT 6) and includes a central area labeled "ZONE 'X'". The total area of the property is 0.8383 ACRES (36,515 SQ. FT.).

Key features and boundaries include:

- North Boundary (RIVER STREET):** Fnd. 5/8" I.R. w/ Cap "COBB FENDLEY & ASSOCIATES".
- East Boundary (LOVETT AVENUE):** Fnd. 1/2" I.R. (CM). The boundary is marked with a "P.O.B." (Point of Beginning) and a "Fnd. 1/2" I.R. (CM)".
- South Boundary:** Fnd. 3/4" I.R. (CM). The boundary is marked with a "Fnd. 3/4" I.R. (CM)".
- West Boundary:** Fnd. 5/8" I.R. (CM). The boundary is marked with a "Fnd. 5/8" I.R. (CM)".
- Internal Features:**
 - LOT 1:** 4' Chain Link Fence, Concrete Pad, Concrete Sidewalk, 75.00'.
 - LOT 2:** Concrete, Grass, 4' Chain Link Fence.
 - LOT 3:** Zone "X", Grass, 4' Chain Link Fence.
 - LOT 4:** Zone "X", Grass, 4' Chain Link Fence.
 - LOT 5:** Zone "X" (Shaded), Grass, 4' Chain Link Fence.
 - LOT 6:** Zone "X" (Shaded), Grass, 4' Chain Link Fence.
 - SEWER RIGHT-OF-WAY EASEMENT:** VOL. 319, PG. 471 D.R.L.C.
 - SIGN EASEMENT:** FILE NO. 200501331 O.P.R.L.C.
 - EMHOFFER SUBDIVISION:** AN ADDITION OUT OF BLOCK 34 OF THE EDWARDS ADDITION TO THE CITY OF CLEVELAND VOL. 199, PG. 163 D.R.L.C.
 - RESERVE "A":** BLOCK 1 1.68 ACRES.
 - RESERVE "B":** BLOCK 1 1.12 ACRES.
 - BURGERWORKS CLEVELAND:** FILE NO. 2020011464 O.P.R.L.C.
 - Other Features:** Generator, Manhole, Backflow Preventer, 6' Wood Fence, 6' Chain Link Fence, Asphalt Driveway, Asphalt, Concrete, Grass, Elec. Meter, Gas Valve, Billboard, Zone "X" (Shaded).

The map also includes a scale bar (1"=30') and a north arrow.

CONTACT US

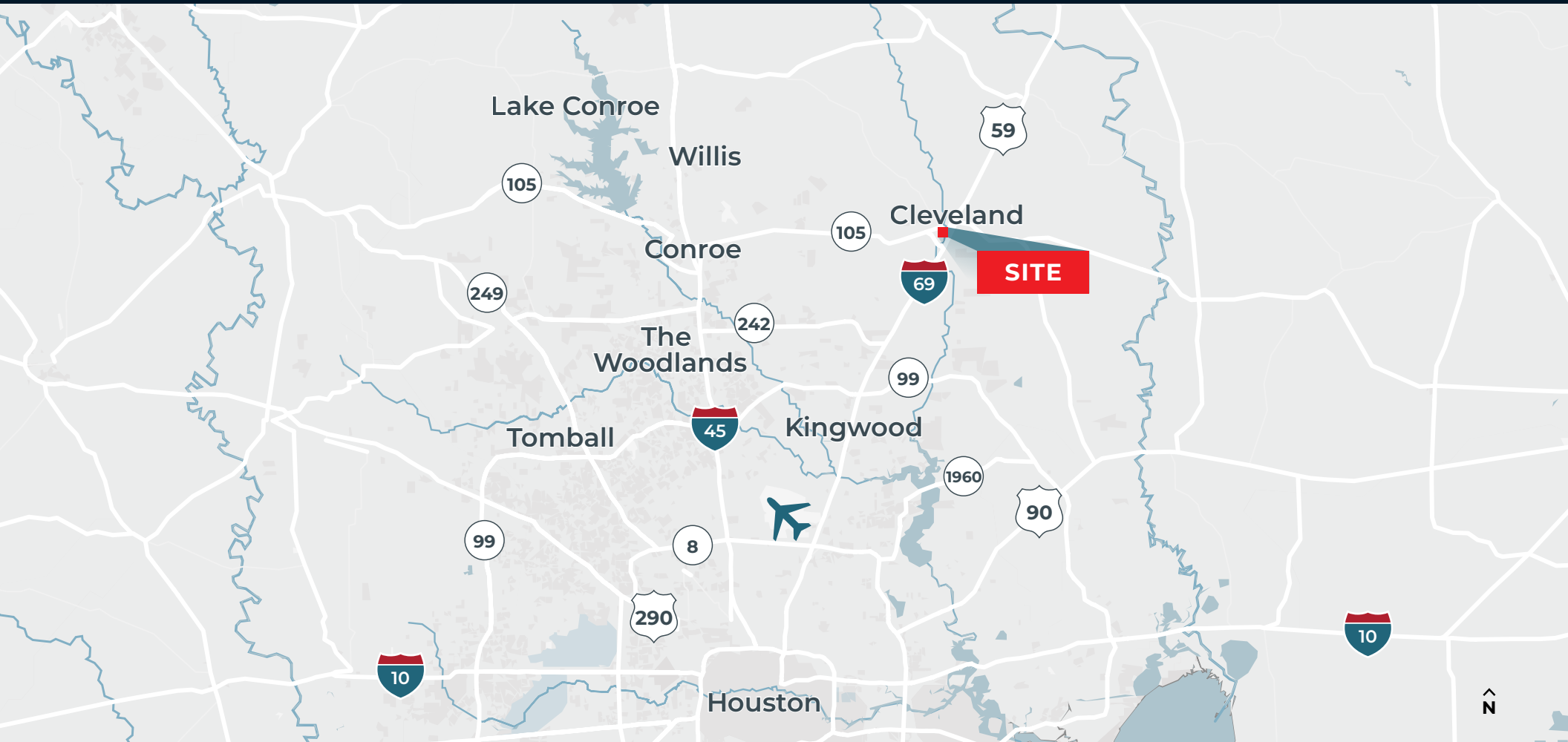

MARK RAINES

Executive Vice President - Managing Director
+1 713 888 4037
mark.raines@jll.com

MEREDITH BRETTING

Associate
+1 713 425 1850
meredith.bretting@jll.com



Although information has been obtained from sources deemed reliable, JLL does not make any guarantees, warranties or representations, express or implied, as to the completeness or accuracy as to the information contained herein. Any projections, opinions, assumptions or estimates used are for example only. There may be differences between projected and actual results, and those differences may be material. JLL does not accept any liability for any loss or damage suffered by any party resulting from reliance on this information. If the recipient of this information has signed a confidentiality agreement with JLL regarding this matter, this information is subject to the terms of that agreement. ©2025 Jones Lang LaSalle Brokerage, Inc. All rights reserved.