

Certifications indicated are limited only to the person for whom this survey was prepared and on his or her behalf to the title company, governmental agency and lending institution for the title number listed hereon. The certifications are not transferable.

Certified To: My Extra LLC, Primetime Title Agency, LLC, and First American Title Insurance Company for Title Number PT-4965 Only.

THIS SURVEY WAS PREPARED FOR USE IN DISCLOSURING INFORMATION FOR THE TITLE PURPOSE ONLY. THE OFFSETS OR DIMENSIONS SHOWN HEREON ARE FOR A SPECIFIC TITLE PURPOSE ONLY AND ARE NOT INTENDED TO GUIDE IN THE ERECTION OF FENCES, BUILDING WALLS, SWIMMING POOLS, PATIOS, ADDITION TO THE EXISTING BUILDING. NO LIABILITY IS ASSUMED BY SUMMIT LAND SURVEYING P.C. FOR ANY USE OF THE DATA FOR CONSTRUCTION OR ANY NEW IMPROVEMENTS. BELOW SURFACE ENCROACHMENTS ARE NOT SHOWN. THE EXISTENCE OF RIGHT OF WAYS AND/OR BASEMENTS OF RECORD, IF ANY, NOT SHOWN HEREON, ARE NOT CERTIFIED.

A TITLE REPORT OF THE SUBJECT PROPERTY WAS NOT PROVIDED, A DEED OF THE SUBJECT PROPERTY WAS PROVIDED.

UNAUTHORIZED ALTERATION OR ADDITIONS TO A SURVEY MAP BEARING A LICENSED LAND SURVEYORS SEAL IS VIOLATION OF 7209, SUB-DIVISION 2, OF NEW YORK STATE EDUCATION LAW. COPIES OF THIS SURVEY MAP NOT BEARING THE LAND SURVEYORS INKED SEAL OR EMBOSSED SEAL NOT BE CONSIDERED TO BE A TRUE AND VALID COPY.

**SCALE: 1"= 20.0'**  
Measurement in U.S. Standard.

**DATE: OCTOBER 23, 2018.**

**JOB NUMBER**  
**WCSH-115-15-B1-2(TITLE)**

LEGENDS:  
 C.L.F. CHAIN LINK FENCE  
 BLDG. BUILDING  
 GV GAS VALVE  
 0.4"N NORTH  
 DI DRAINAGE INLET  
 W.I.F. WROUGHT IRON FENCE  
 N/F NOW OR FORMERLY  
 O.H.W. OVER HEAD WIRES

DO NOT SCALE  
 SURVEYED AS IN POSSESSION.

△ SURVEY MARKER (TYPICAL)

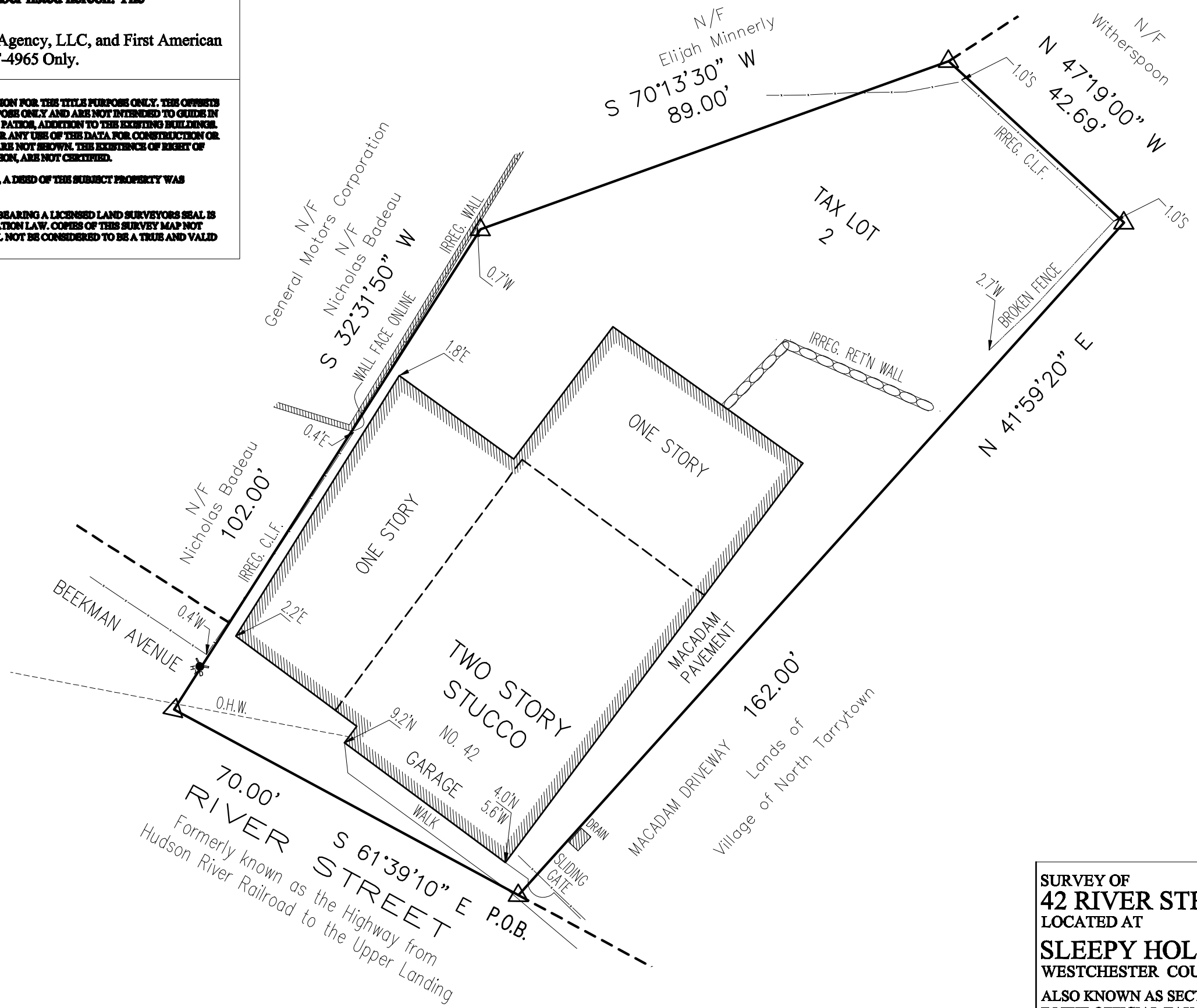

**Summit Land Surveying P.C.**  
 64 Virginia Avenue  
 Dobbs Ferry NY 10522  
 (914) 629-7758  
 Info@summitsurveyingpc.com

This is to certify that this map and the survey on which it is based were made in accordance with the "Minimum Standard" Detail Requirements for the New York State Association of Land Surveyors.

Rakesh R. Behal, L.S. New York State License Number 050666.

**SURVEY OF**  
**42 RIVER STREET**  
 LOCATED AT  
**SLEEPY HOLLOW**  
 WESTCHESTER COUNTY NEW YORK.

ALSO KNOWN AS SECTION 115.15, BLOCK 1, LOT 2  
 IN THE OFFICIAL TAX MAPS OF CITY OF SLEEPY HOLLOW  
 AND SECTION 16, BLOCK 2, LOT 3 IN TOWN OF MOUNT PLEASANT.

**COPYRIGHT ©2018 SUMMIT LAND SURVEYING P.C.**

G:\Restored Files\GISURVEY\WESTCHESTER\TITLE-WCSH-115-15-B1-2.dwg-10/23/2018 4:39:40 PM