

TOILET ROOM ACCESSORIES

TYPICAL AT EACH MALE/FEMALE)
 PAPER TOWEL DISPENSER # B-262 BY BOBBICK
 TOILET TISSUE DISPENSER # B-6851 BY BOBBICK
 OWNER TO SELECT ACCESSORIES PAGE
 TOILET ROOM # 208
 * PROVIDE PAPER TOWEL DISP. FR-202 IN
 BOTH MALE & FEMALE TOILET ROOM LOCATIONS
 BY OWNER

NOTE:
 CLOSET'S (A5) ARE TO HAVE
 203A (1) 2" D. WASTE
 207A (1) 2" D. WASTE
 206A (1) 2" D. WASTE
 204A (1) 2" D. WASTE
 201A (1) 2" D. WASTE
 115A (1) 2" D. WASTE
 OR EQUAL
 PROVIDE BACKUP FOR HANDS SINKS,
 VANITIES, ETC.

PARTITION LEGEND

NEW DOOR

DEMOVED EXISTING TO REMAIN

DEMOVED NEW CONSTRUCTION

EXIST. DOOR (MIN. 0.1)

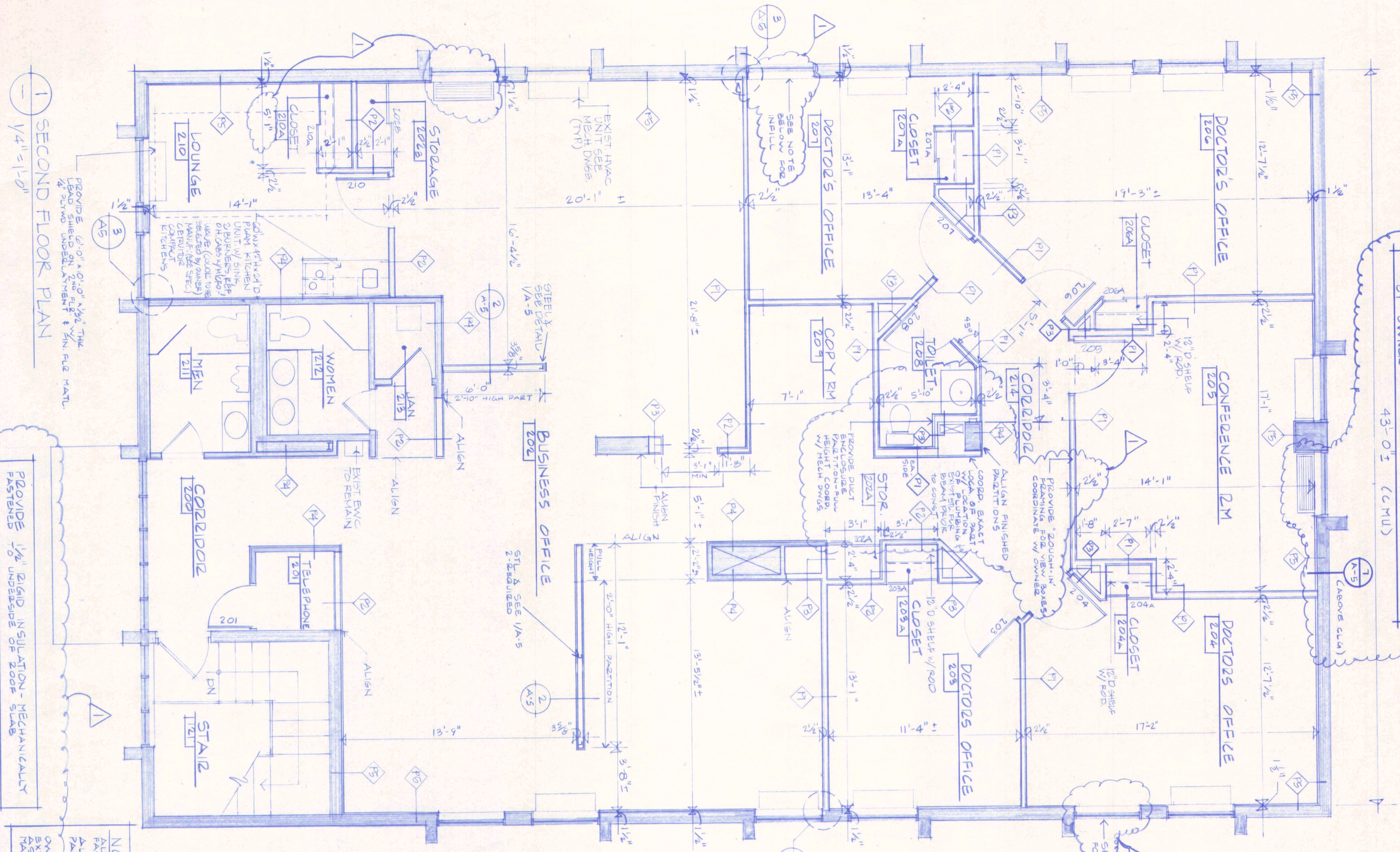

1 SECOND FLOOR PLAN

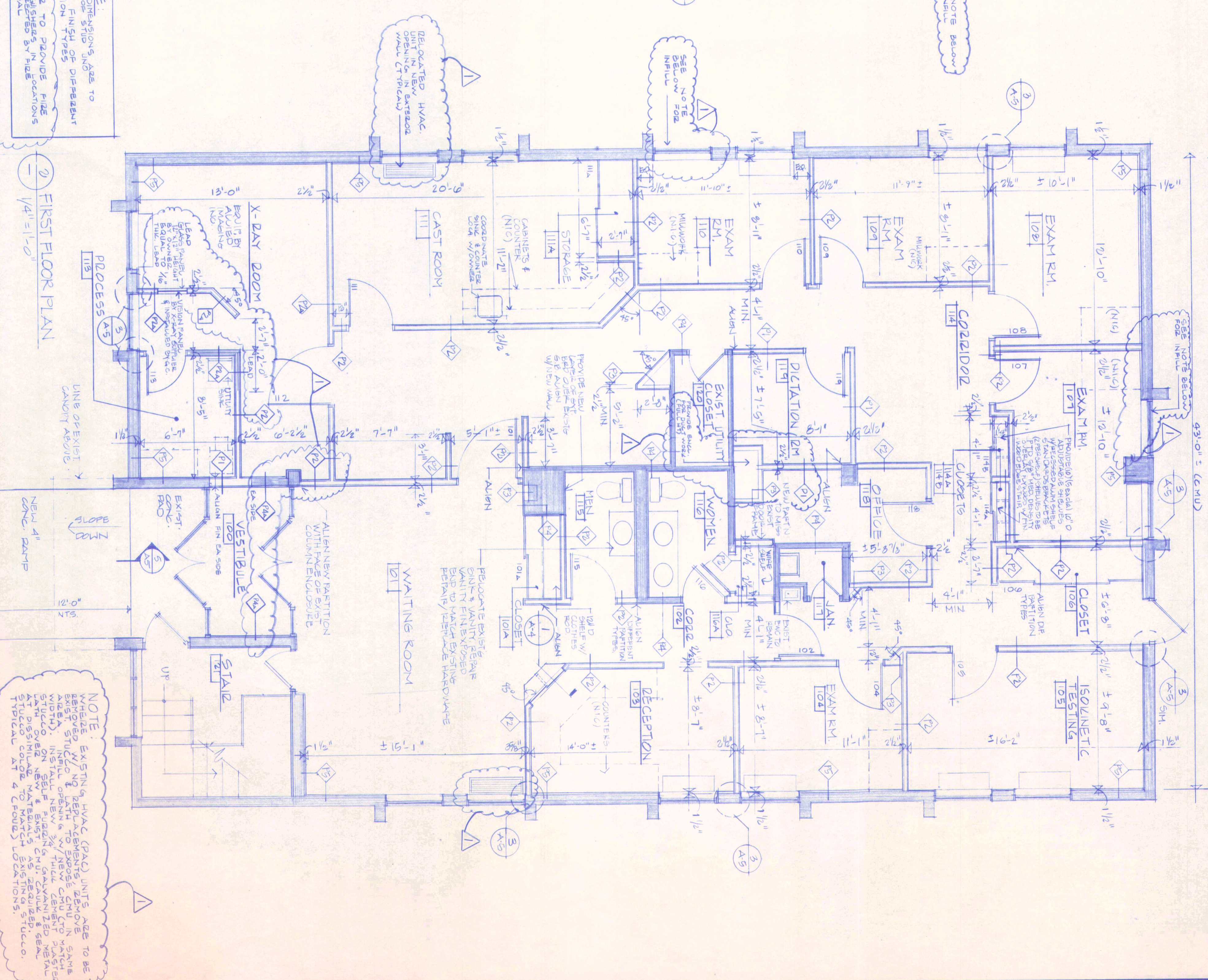

2 FIRST FLOOR PLAN

NOTE:
 PROVIDE 1/2" RIGID INSULATION - MECHANICALLY
 FASTENED 1/4" UNDERSIDE OF 200F SLAB

NOTE:
 PROVIDE 1/2" RIGID INSULATION - MECHANICALLY
 FASTENED 1/4" UNDERSIDE OF 200F SLAB

NOTE:
 ALL DIMENSIONS ARE TO
 FACE UNLESS NOTED OTHERWISE
 PARTITION TYPES
 OWNER TO PROVIDE FINISH
 EXCEPT WHERE SHOWN OTHERWISE
 PARTIAL

NOTE:
 EXISTING HVAC (PAC) UNITS ARE TO BE
 REMOVED & REPLACEMENTS ARE TO BE
 INSTALLED IN THE SAME LOCATION
 (SEE SPECIFICATIONS FOR REPAIRS TO
 EXISTING UNITS & REPAIRS TO
 EXISTING MATERIALS AS REQUIRED
 AT DISCRETION OF ARCHITECT).
 STUCCO COAT TO MATCH EXISTING.



1940 E. MARLTON PIKE (RT. 70)
 CHERRY HILL, NJ 08003
 (609) 424-0000
 (215) 923-2406

PARTNERS:
 Gary H. Kanalstein, R.A., P.P.
 David W. Danton, R.A., P.P.
 George W. Johns, R.A., P.P.
 Herbert J. Cannon, R.A.

ASSOCIATES:
 Joseph J. Garamone, R.A.
 George A. Manno, Jr., R.A.
 Alan B. Gosling, R.A.

N.J.C. 6919
 PA. 8934 X

Proposed Renovation for:
Cherry Hill Orthopedic Surgeons
 Route 38
 Cherry Hill, New Jersey

MAY 22, 1981
 GENERAL COORDINATION REVISION
 JOB NO. 924.01.02
 DRAWN BY: DCM/SJS
 CHECKED BY:

DATE: 5.16.81
 DRAWING TITLE: FLOOR PLANS

CONTRACTOR SHALL
 DIMENSIONS AND FIELD
 CONDITIONS PRIOR TO
 CONSTRUCTION

A-2
 SHEET 2 OF 11