

THE WOOLWORTH BUILDING

1731 N Main St Jacksonville, FL 32206



Property Features:

- 14,170 SF Building Available
- Two Story Building Perfect for Food Hall or Antique Mall
- Potential Rooftop Amenity with Views of Downtown
- Lease Rate: Negotiable
- Excellent Location in Historic Springfield with Crispy's, The Block Skate Supply, Hyperion Brewing, and Social Grounds Coffee on the Block
- 13,127± Cars Per Day on Main Street and 10,700± Cars Per Day on 8th Street

Contact: Elias Hionides
Office: (904) 241-1151
Cell: (904) 894-6620
ehionides@petramanagement.com
2440 Mayport Road, Jacksonville, FL 32233

PETRA
Exclusive Property Advisors:

THE WOOLWORTH BUILDING

1731 N Main St Jacksonville, FL 32206



THE WOOLWORTH BUILDING

1731 N Main St Jacksonville, FL 32206



THE WOOLWORTH BUILDING

1731 N Main St Jacksonville, FL 32206

LOCATION



THE WOOLWORTH BUILDING

1731 N Main St Jacksonville, FL 32206

PARKING IN AREA

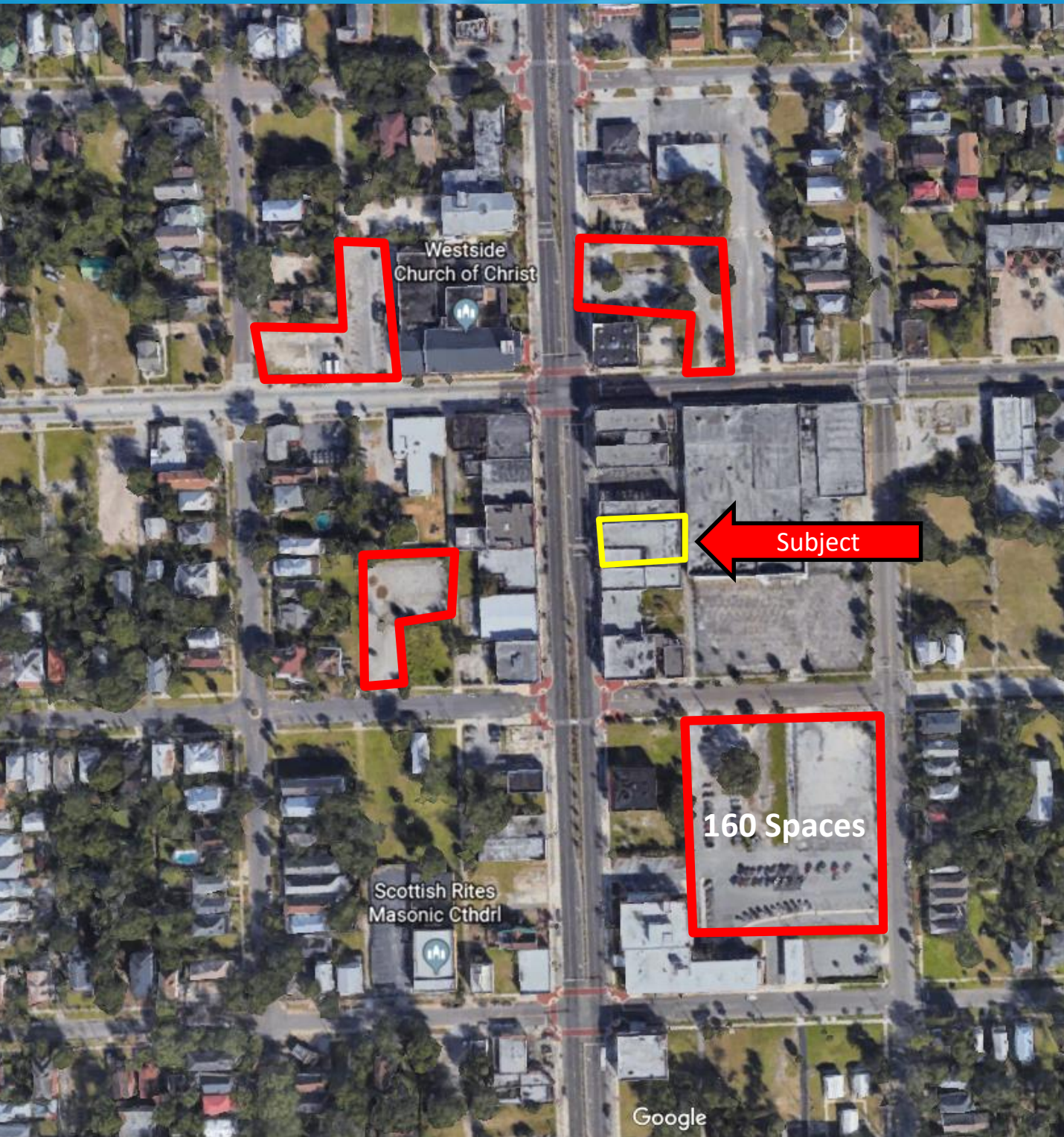

THE WOOLWORTH BUILDING

1731 N Main St Jacksonville, FL 32206

FIRST FLOOR

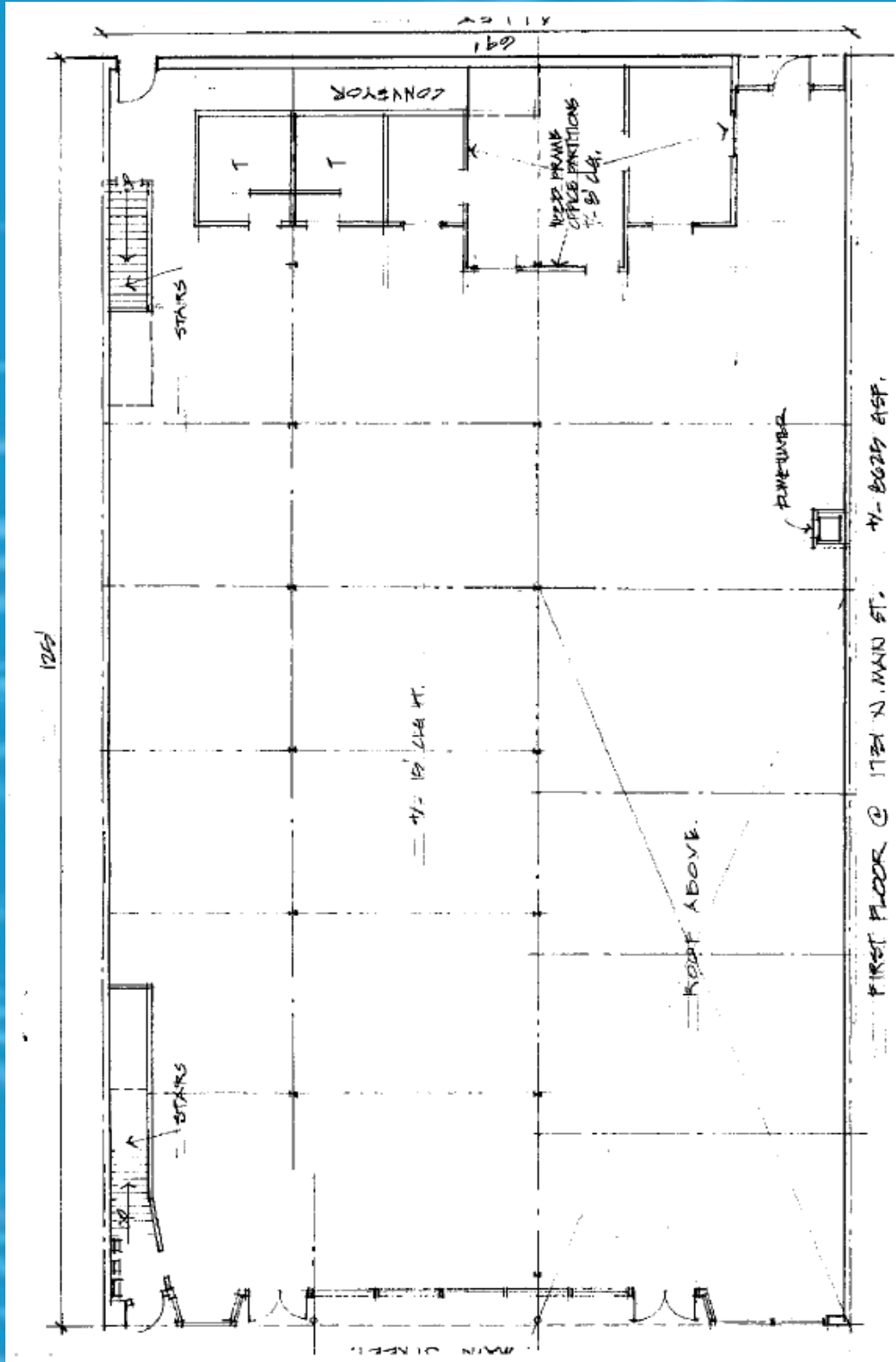

THE WOOLWORTH BUILDING

1731 N Main St Jacksonville, FL 32206

SECOND FLOOR

