

THIS DRAWING IS THE PROPERTY OF SHANKS LAND SURVEYORS OF TEXAS, INC. AND SHALL NOT BE USED FOR ANY PURPOSE WITHOUT THE WRITTEN CONSENT OF AN AUTHORIZED AGENT OF SHANKS LAND SURVEYORS OF TEXAS, INC. SHANKS LAND SURVEYORS OF TEXAS, INC. ACCEPTS NO RESPONSIBILITY FOR THE USE OF THIS DRAWING FOR ANY PURPOSE OTHER THAN THAT INDICATED ON THIS DRAWING.

ALL BEARINGS ARE REFERENCED TO THE RECORDED PLAT.

NOTE: MAP OR PLAT RECORDED IN VOLUME 58 PAGE 462, HARRIS COUNTY MAP RECORDS. THIS TRACT DOES NOT LIE WITHIN THE 100 YEAR FLOOD PLAIN ACCORDING TO MAP NO. 485-437-02406 DATED 5/23/50 (ZONE X 1).

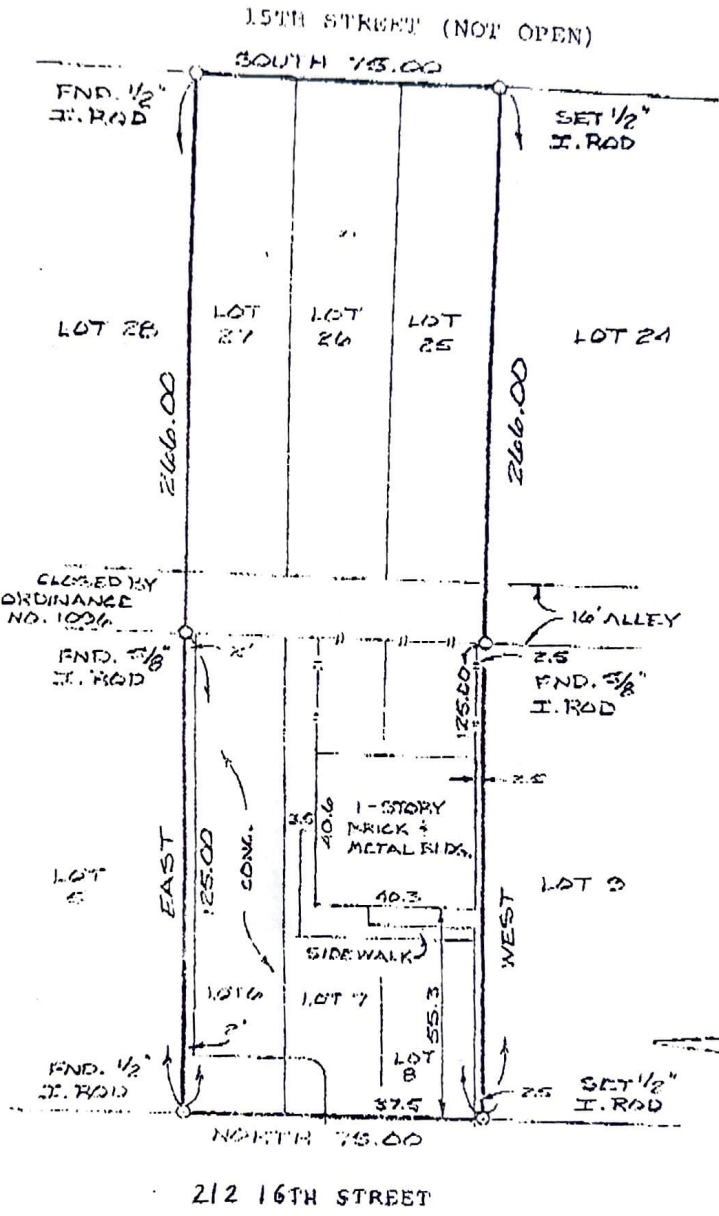

THIS TRACT DOES NOT LIE WITHIN THE 100 YEAR FLOOD PLAIN ACCORDING TO MAP NO. 485-437-02406 DATED 5/23/50 (ZONE X 1).



SURVEY

OF LOTS 6 THRU 8 AND LOTS 25 THRU 27, BLOCK 688, LA PORTE, HARRIS COUNTY, TEXAS

SCALE: 1"=40'
 DATE: 10-28-93
 REVISED:
 SURVEY BY: T.S.
 DRAWN BY: J.E.B.
 FOR: DECKER MCKIM

THIS PLAT IS AN ACCUATE REPRESENTATION OF THAT SURVEY MADE ON THE GROUND UNDER MY SUPERVISION. THERE ARE NO ENCROACHMENTS NOR CONFLICTS ACROSS PROPERTY LINES AT TIME OF THIS SURVEY, EXCEPT AS SHOWN HEREON.

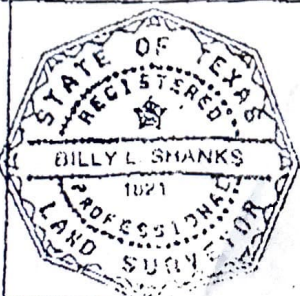

PURCHASER:
 JOB NO. 93-32100

Billy L. Shanks
 BILLY L. SHANKS
 REGISTRATION NO. 1821