

REDEVELOPMENT OPPORTUNITY

S VIRGINIA STREET

RENO, NEVADA



SALE PRICE REDUCTION

CBRE

FOR SALE / FOR LEASE

PROPERTY OVERVIEW



ADDRESS

1251 S Virginia Street
Reno, Nevada 89502



MARKET/SUBMARKET

Midtown



SQUARE FOOTAGE

±17,600 SF



LOT SIZE

±0.851 Acres



YEAR BUILT

1939



OCCUPANCY

00%



Exciting redevelopment opportunity in the heart of the Midtown district. 1251 S Virginia Street consists of 17,600 square feet on a 0.85 acre of land on a hard corner with excellent visibility to high traffic counts on South Virginia Street. The property is surrounded by an impressive assortment of the best restaurants and bars in Reno.

Significant multifamily development in the area has and continues to add residential and commercial space to this submarket. Recent street improvements to this district have expanded sidewalks making it an ideal urban environment for walkability to restaurants and retail in the area. This 17,600 square foot building provides a unique opportunity to secure a large block of commercial space in the most sought after submarket in Northern Nevada with opportunity to redevelop the building in a multi-tenant project or build new. The MU-MC zoning allows for a wide variety of uses.



SALE PRICE
\$3,850,000



LEASE RATE
Negotiable



YEAR BUILT
1939





FOR SALE / FOR LEASE

Located in the midtown district known for its urban charm and walkable streets; funky fashions, antiques, arts, music, entertainment, fresh local eats and bars.



- Purchase Price – \$3,850,000
- Lease Rate Negotiable
- 17,600 SF Free Stranding Building
- 37,070 SF Lot Area
- MU-MC Zoning – Mixed Use Midtown Commercial
- APN 014-125-14
- Built 1939
- Situated along heavily traveled South Virginia Street



1251

S VIRGINIA STREET

2024 DEMOS & 2023 TRAFFIC COUNTS

2024 DEMOGRAPHICS

	1 MILE	3 MILES	5 MILES
POPULATION	21,639	130,808	244,584
HOUSEHOLDS	10,414	57,007	103,272
BUSINESSES	2,151	8,112	12,488
EMPLOYEES	21,669	121,057	180,100

Source: CBRE.com

2023 TRAFFIC COUNTS

- 1 S Virginia St, 510ft N of Plumb Ln – 16,800 Daily Traffic Count
- 2 S Virginia St, 135ft N of Vassar St – 10,500 Daily Traffic Count
- 3 Vassar St, 100ft W of Wells Ave - 3,100 Daily Traffic Count

Source: NDOT.com

AMENITY MAP



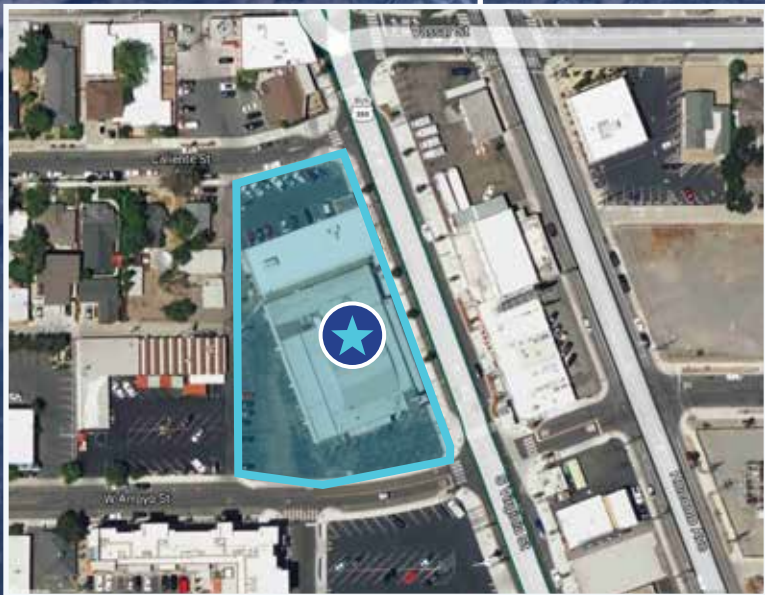
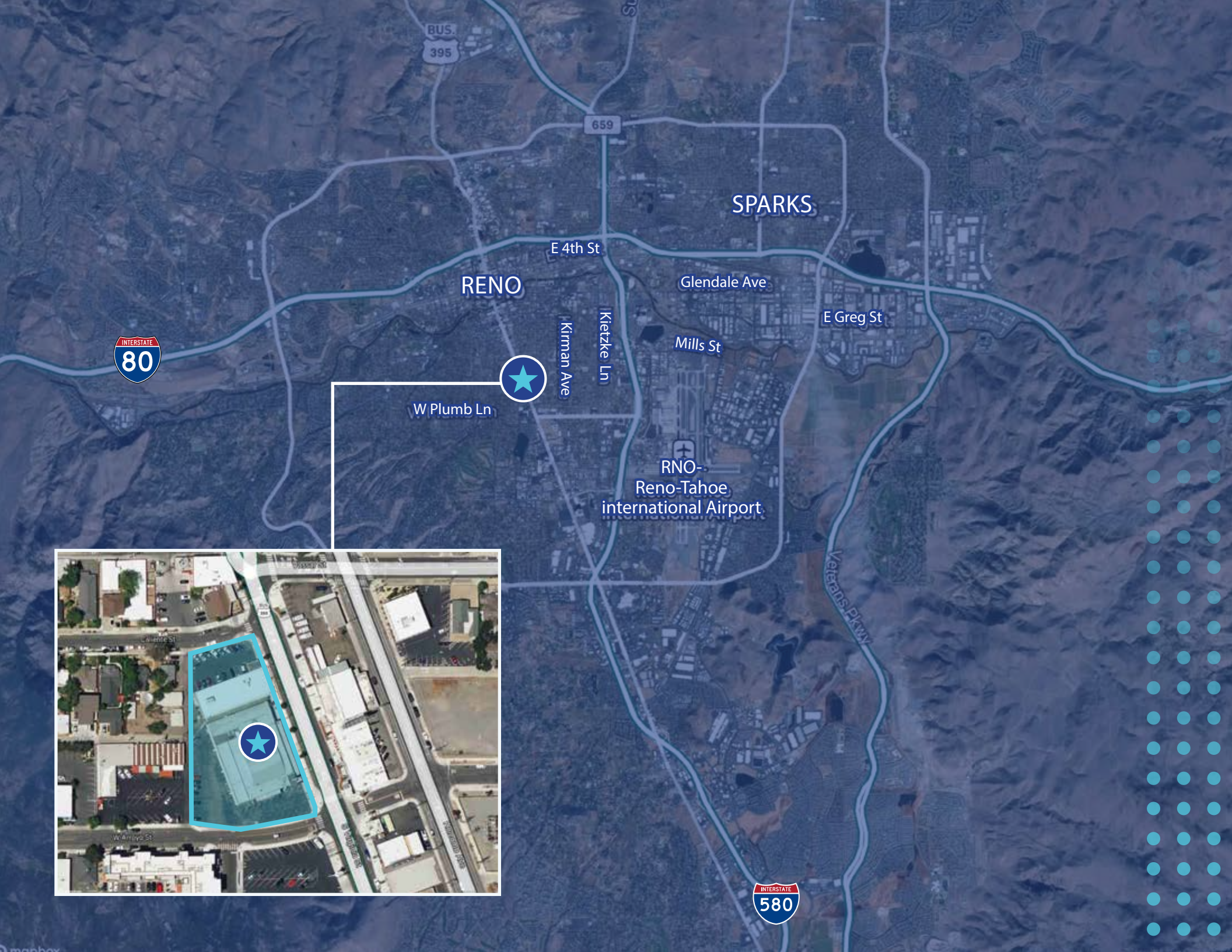



CALIENTE ST

HOLCOMB AVE

395

S VIRGINIA ST

HASKELL ST

W ARROYO ST

1251
S VIRGINIA STREET



CONTACTS

MATT GRIMES, CCIM
Senior Vice President
+1 775 356 6290
Lic. S.0072644
matt.grimes@cbre.com

DAVID WOODS, CCIM
Senior Vice President
+1 775 321 4459
Lic. S.0072655
david.woods@cbre.com

LEAHNA CHAPMAN
Senior Associate
+1 775 823 6937
Lic. S.0183267
leahna.chapman@cbre.com



© 2025 CBRE, Inc. All rights reserved. This information has been obtained from sources believed reliable but has not been verified for accuracy or completeness. You should conduct a careful, independent investigation of the property and verify all information. Any reliance on this information is solely at your own risk. CBRE and the CBRE logo are service marks of CBRE, Inc. All other marks displayed on this document are the property of their respective owners, and the use of such logos does not imply any affiliation with or endorsement of CBRE. Photos herein are the property of their respective owners. Use of these images without the express written consent of the owner is prohibited. CMPM 1251 S Virginia Street_BRO_Grimes_V07_MC 10/2025

CBRE