



1650 Birchwood Avenue
Bellingham, WA
FOR LEASE
\$16.00 PSF + NNN
41,261 SF
3.51 Acre Lot

Brian Finnegan
360-739-9300
brian@westcomproperties.com



Big Lots Bellingham

MOODY'S

Westcom Properties, Inc.

3111 New Market St. Bellingham, WA 98226 | 360-647-2856

**Parcel
Aerial**

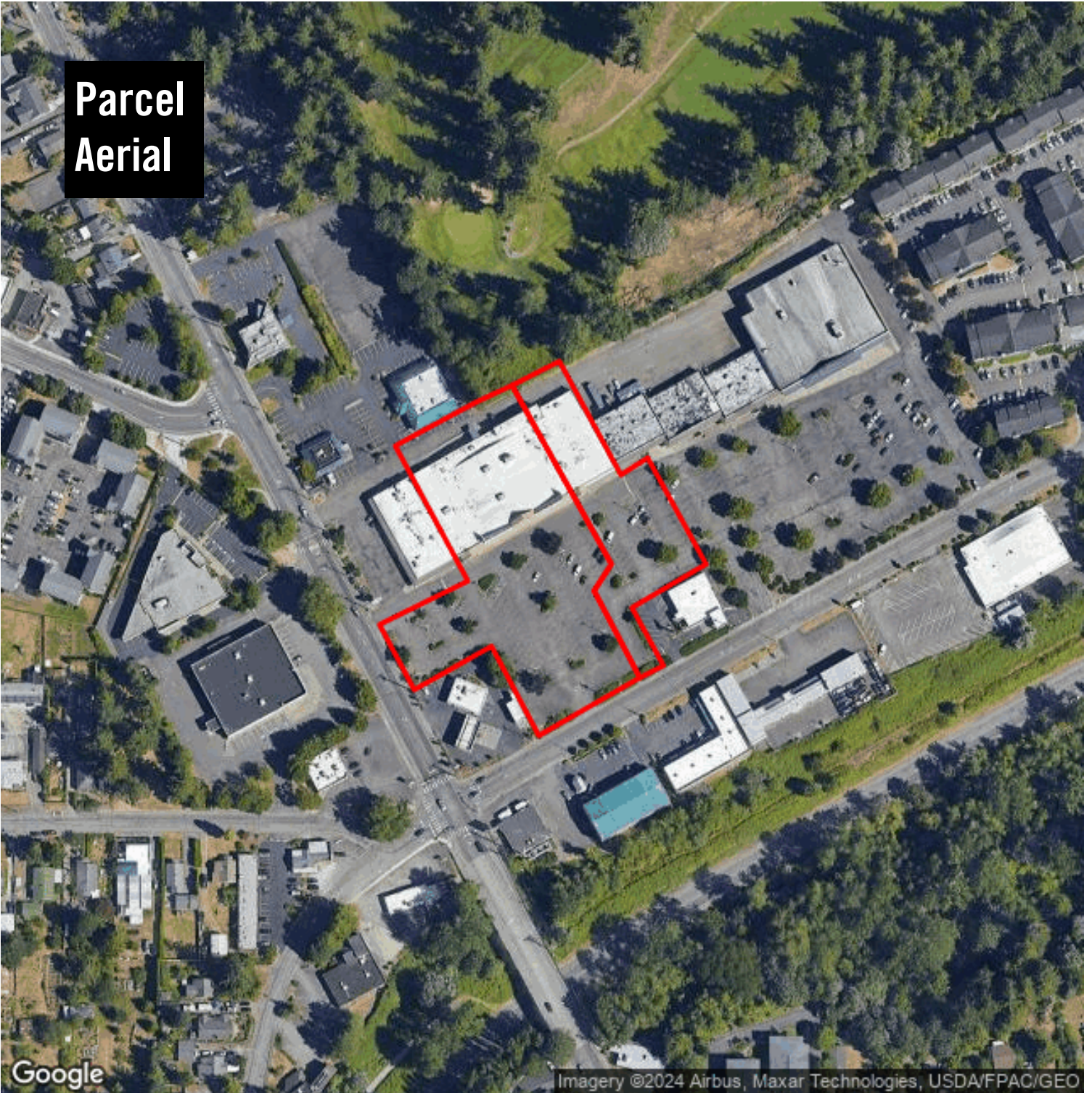

Big Lots Bellingham

1650 Birchwood Ave
Bellingham, WA 98225

Brian Finnegan, CCIM
brian@westcomproperties.com
360-739-9300

MOODY'S
ANALYTICS

Catylist

This information supplied herein is from sources we deem reliable. It is provided without any representation, warranty or guarantee, expressed or implied as to its accuracy. Prospective Buyer or Tenant should conduct an independent investigation and verification of all matters deemed to be material, including, but not limited to, statements of income and expenses. Consult your attorney, accountant, or other prof. advisor.

Report for 1650 Birchwood Av...

MOODY'S

Westcom Properties, Inc.

3111 New Market St. Bellingham, WA 98226 | 360-647-2856

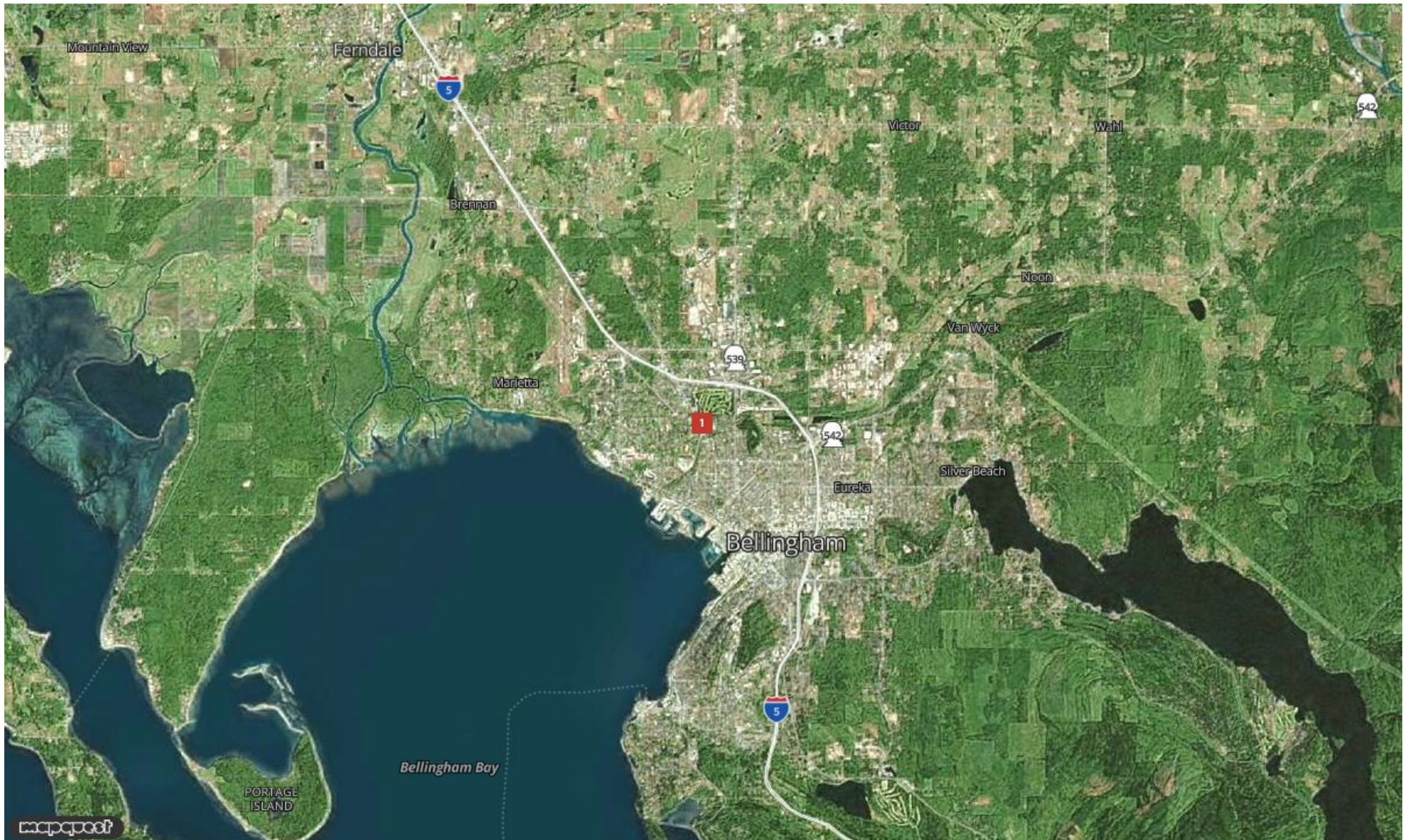

Brian Finnegan, CCIM
brian@westcomproperties.com
360-647-2856

 CBA
Powered by **MOODY'S**

Big Lots Bellingham

Traffic Counts

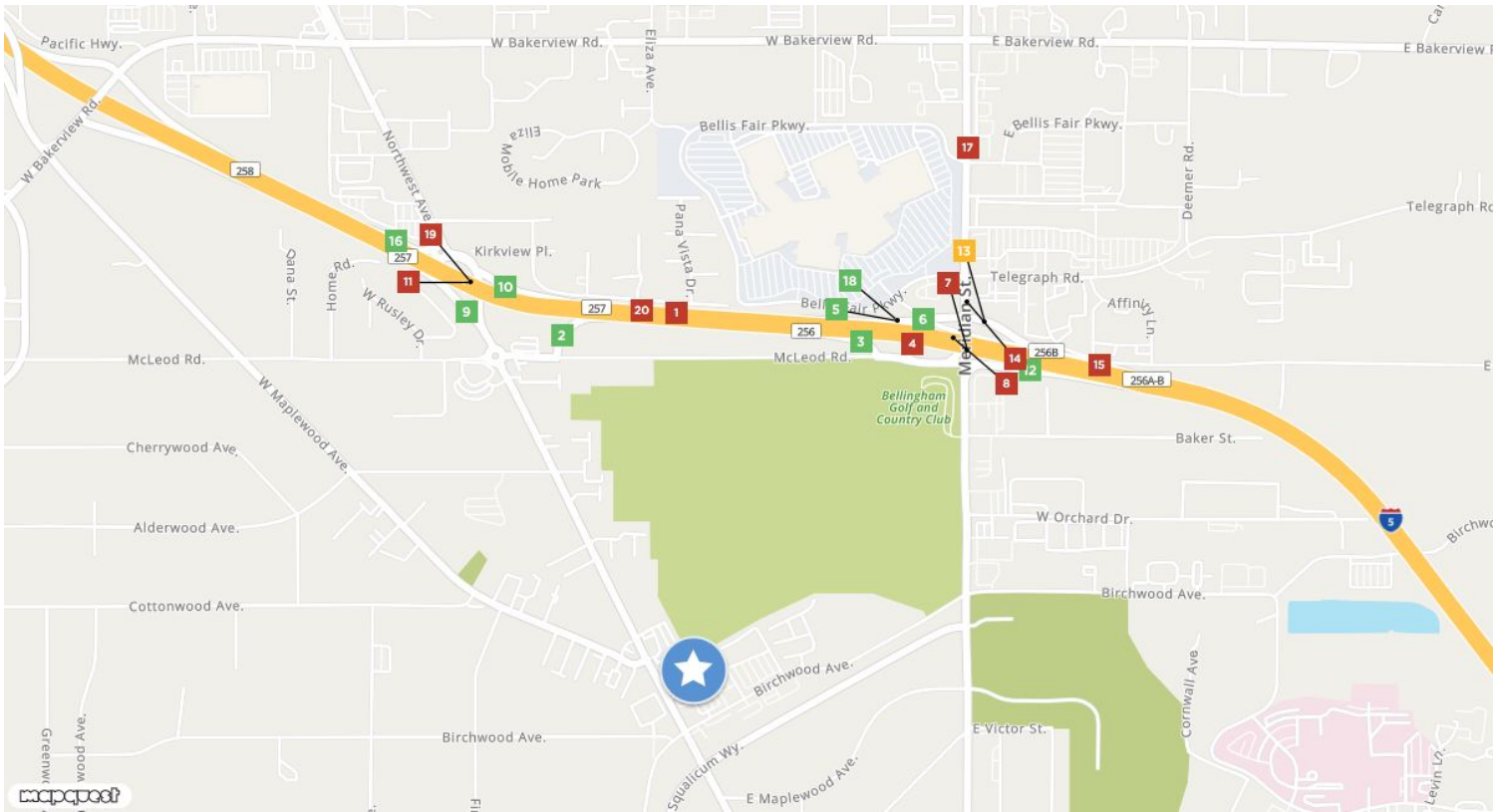

| | |
|---------------|----------|
| | 1 |
| Pana Vista Dr | |
| Year: 2022 | 56,844 |
| Year: 2021 | 56,844 |
| Year: 2018 | 64,000 |

| | |
|---------------|----------|
| | 2 |
| Northwest Ave | |
| Year: 2022 | 2,715 |
| Year: 2021 | 2,715 |
| Year: 2019 | 4,300 |

| | |
|-------------|----------|
| | 3 |
| Meridian St | |
| Year: 2022 | 3,402 |
| Year: 2021 | 3,402 |
| Year: 2019 | 3,700 |

| | |
|-------------|----------|
| | 4 |
| Meridian St | |
| Year: 2022 | 10,652 |
| Year: 2021 | 10,652 |
| Year: 2019 | 12,000 |

| | |
|---------------|----------|
| | 5 |
| State Hwy 539 | |
| Year: 2022 | 3,874 |

| | |
|------------|----------|
| | 6 |
| Hwy 539 | |
| Year: 2022 | 3,906 |
| Year: 2021 | 3,906 |
| Year: 2019 | 5,100 |

| | |
|-------------|----------|
| | 7 |
| Meridian St | |
| Year: 2022 | 38,656 |
| Year: 2021 | 38,656 |
| Year: 2019 | 39,000 |

| | |
|------------|----------|
| | 8 |
| Hwy 539 | |
| Year: 2022 | 48,579 |
| Year: 2021 | 48,579 |
| Year: 2018 | 55,000 |

| | |
|------------|----------|
| | 9 |
| I- 5 | |
| Year: 2022 | 1,971 |
| Year: 2021 | 1,971 |
| Year: 2019 | 2,300 |

| | |
|---------------|-----------|
| | 10 |
| Northwest Ave | |
| Year: 2022 | 3,371 |
| Year: 2021 | 3,371 |
| Year: 2019 | 4,900 |

| | |
|---------------|-----------|
| | 11 |
| I 5 | |
| Northwest Ave | |
| Year: 2022 | 49,138 |

| | |
|-------------|-----------|
| | 12 |
| Meridian St | |
| Year: 2022 | 1,771 |
| Year: 2021 | 1,771 |
| Year: 2019 | 2,400 |

| | |
|------------|-----------|
| | 13 |
| Hwy 539 | |
| Year: 2022 | 8,760 |
| Year: 2021 | 8,760 |
| Year: 2019 | 10,000 |

| | |
|------------------|-----------|
| | 14 |
| Meridian Street | |
| Bellis Fair Pkwy | |
| Year: 2022 | 50,845 |
| Year: 2021 | 50,845 |
| Year: 2018 | 52,000 |

| | |
|-------------|-----------|
| | 15 |
| Meridian St | |
| Year: 2022 | 12,851 |
| Year: 2021 | 12,851 |
| Year: 2017 | 15,000 |

| | |
|---------------|-----------|
| | 16 |
| Northwest Ave | |
| Year: 2022 | 1,968 |
| Year: 2021 | 1,968 |
| Year: 2019 | 2,500 |

| | |
|------------------|-----------|
| | 17 |
| Meridian Street | |
| Bellis Fair Pkwy | |
| Year: 2022 | 34,649 |
| Year: 2021 | 34,649 |
| Year: 2018 | 35,000 |

| | |
|---------------|-----------|
| | 18 |
| State Hwy 539 | |
| Year: 2021 | 3,874 |

| | |
|---------------|-----------|
| | 19 |
| I 5 | |
| Northwest Ave | |
| Year: 2021 | 49,138 |

| | |
|---------------|-----------|
| | 20 |
| Northwest Ave | |
| Year: 2019 | 64,000 |
| Year: 2015 | 50,000 |
| Year: 2014 | 51,000 |

Brian Finnegan, CCIM
 brian@westcomproperties.com
 360-739-9300

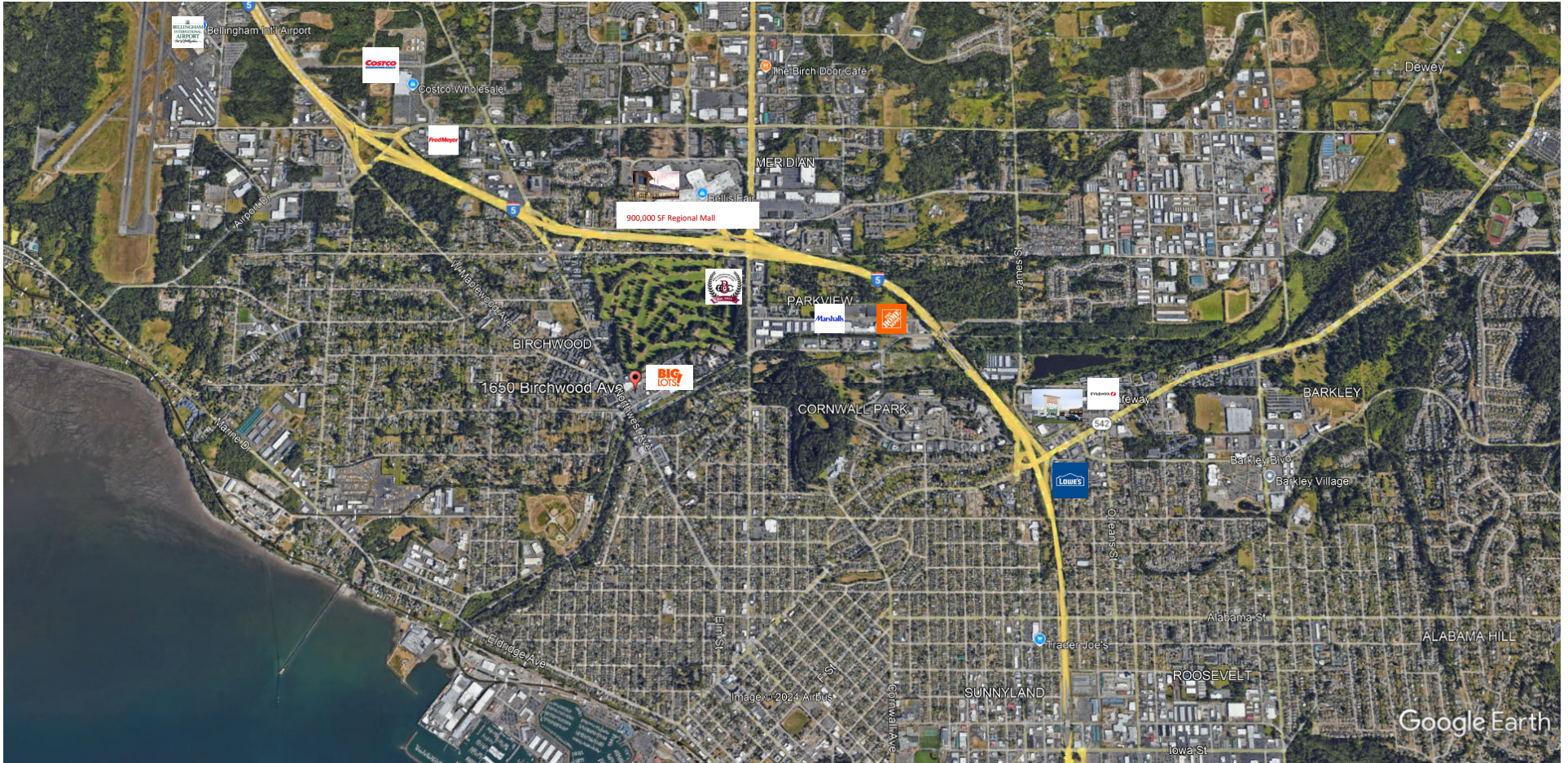

WestCom
PROPERTIES, INC

Brian Finnegan , President
(360) 739.9300
brian@westcomproperties.com