

# LAND FOR SALE

±39.48 ACRES OF VACANT RESIDENTIAL LAND IN FRESNO, CA

12800 N Friant Rd, Fresno, CA 93730



Sale Price **\$5,135,000**

## OFFERING SUMMARY

Available SF: 1,719,749 SF  
 Lot Size: 39.48 Acres  
 Price / Acre: \$130,066  
 Zoning: Residential (R-1)  
 Market: Fresno  
 Submarket: E Outlying Fresno County  
 Cross Streets: N Friant Rd & Willow Ave  
 APN's: 579-050-26S & 579-050-27S

## PROPERTY HIGHLIGHTS

- ±39.48 Acres (±1,719,749 SF) of Semi-Custom SFR Development Land
- ±998' Wide By ±1,490' Deep | (2) Separate Parcels | Existing Roads
- Free And Clear Parcel Ready For Developers Concept
- Equidistant (5.5 mi) To Clovis & Fresno Via Willow Ave & Friant Rd
- Quite, Convenient, Upclass Setting Within CUSD School System
- Old Town Clovis & Regional Retail Developments Just Minutes Away
- Near Scenic Foothills Across From State Ecological Preserve
- Regional Retail Developments Just Minutes Away
- Situated Near Existing Newer Semi-Custom Housing Developments
- Near Major Corridors Servicing College, Airport, Downtown, & Schools
- Easy Access & Multiple Entrances/Exits | Convenient Highway Access
- Avg Household Income: \$164,254 & Med. Home Value: \$622,951 (1 Mi)
- 136,586 Households, 387,310 Population & \$4.7B Consumer Spending (10 Mi)
- Growth Area of Fresno - New Schools/Residential Projects Recently Built/Planned

We obtained the information above from sources we believe to be reliable. However, we have not verified its accuracy and make no guarantee, warranty or representation about it. It is submitted subject to the possibility of errors, omissions, change of price, rental or other conditions, prior sale, lease or financing, or withdrawal without notice. We include projections, opinions, assumptions or estimates for example only, and they may not represent current or future performance of the property. You and your tax and legal advisors should conduct your own investigation of the property and transaction.

**JARED ENNIS**  
 Executive Vice President  
 O: 559.705.1000  
 C: 559.705.1000  
 jared@centralcacommercial.com  
 CA #01945284

**KEVIN LAND**  
 Executive Managing Director  
 O: 559.705.1000  
 kevin@centralcacommercial.com  
 CA #01516541

**KW COMMERCIAL**  
 7520 N. Palm Ave #102  
 Fresno, CA 93711

# LAND FOR SALE

±39.48 ACRES OF VACANT RESIDENTIAL LAND IN FRESNO, CA

12800 N Friant Rd, Fresno, CA 93730



## PROPERTY DESCRIPTION

Prime semi-custom SFR development land totaling ±39.48 Acres (±1,719,749 SF) off Friant Rd in Northeast Fresno, CA. The parcel is located at the Intersection of Willow Ave and Friant Rd, leading to easy access into all major retail hubs in both Fresno and Clovis within a 10-minute drive time. Existing paved roadways including Birkhead Ave and Old Friant Rd leading to the property from neighboring developments are in place and the land is a blank and clean canvas for flexible concepts. Less than 5 miles of CA-41 on/off ramps providing easy access to Friant, Madera, Clovis, Millerton, Sanger, Fowler & many others! SFR development is consistent with the land use (adjacent parcel & across the street), is within the holding capacity, conforms to all policies, avoids traffic congestion, and is ready for flexible concepts. The western side of the property (Old Friant Rd) has a 20' access easement road that runs along the entire side; a nearby 5,255 SF custom home development on 1.57 AC achieved a 20' setback variance. Adjacent to and located within the Fresno Metropolitan Flood Control District Drainage boundary. Nestled in Fresno's NE Growth Area, this residential development land is surrounded by many nearby amenities with easy access to major thoroughfares servicing Clovis Community College, Old Town Clovis, River Park Shopping, Palm Bluffs Business Park, Clovis Unified School District, & Airport.

## LOCATION DESCRIPTION

Located in the north growth area of Fresno and Clovis just south of Birkhead Ave, east of San Joaquin River, & west of N Friant Rd within the County of Fresno, CA. Site is located at Willow & Friant Rd, equidistant (5.5 miles) to premier shopping in Clovis and River Park in Fresno off the Friant/CA-41 exit. Provides quick access to all neighboring cities and is within the Clovis Unified School District with several desirable school facilities including 5,500 student Buchanan Educational Complex, 3,000 student Clovis West High School and 6,000 student at the new Clovis North Education Complex (which consists of an Intermediate School and High School grades 7-12) and the new State Center Community College at Willow and International starting with an enrollment of 3,855 students and expanding to 6,331 students. Brand New Derrel's RV, Boat & Mini Storage is 2.5 miles away and site is within walking distance to Copper River Country Club, Mad Duck, Starbucks, Rite Aid, Deli Delicious, Coper Academy Preschool, Field House, Valero, San Joaquin River Parkway and Conservation, and Solitary Cellars Wine Company. Distance to Table Mountain Casino: 11 mi; Shaver Lake: 39 mi; Bass & Pine Flat Lakes: 45 mi; Yosemite National Park: 53 mi.



We obtained the information above from sources we believe to be reliable. However, we have not verified its accuracy and make no guarantee, warranty or representation about it. It is submitted subject to the possibility of errors, omissions, change of price, rental or other conditions, prior sale, lease or financing, or withdrawal without notice. We include projections, opinions, assumptions or estimates for example only, and they may not represent current or future performance of the property. You and your tax and legal advisors should conduct your own investigation of the property and transaction.

### JARED ENNIS

Executive Vice President  
O: 559.705.1000  
C: 559.705.1000  
jared@centralcacommercial.com  
CA #01945284

### KEVIN LAND

Executive Managing Director  
O: 559.705.1000  
kevin@centralcacommercial.com  
CA #01516541

**KW COMMERCIAL**  
7520 N. Palm Ave #102  
Fresno, CA 93711

# LAND FOR SALE

±39.48 ACRES OF VACANT RESIDENTIAL LAND IN FRESNO, CA

12800 N Friant Rd, Fresno, CA 93730



## Residential Property Analysis 12800 N Friant Rd, Fresno, CA

### Assumptions:

	Total Acreage	39.48
Minimum 6,000 SF Lots		
Lot Yield Per Acre Assumption		1.125
Total Lots =		44

### Average Home Values

Average Home Size	3,000
Value per Square Foot	\$250.00
Average Home Value	\$750,000

### Land Residual Calculation (per lot)

Home Sales Price		\$750,000
Incentives		-\$5,000
Home Construction Cost PSF	\$115.00	-\$345,000
Builder Gross Profit	20%	-\$150,000
Commissions and Closing Costs	5%	-\$37,500
Model Expense @\$150,000 per model	3	-\$10,132
Impact Fees		-\$16,185
School Fees (per square foot)	\$4.10	-\$12,300
Building Permit Fees		-\$2,500
Land Entitlement Costs	\$1,500.00	-\$1,500
Land Development Costs	\$45,000.00	-\$45,000
Residual Land Value Per Lot		\$124,883
Current Land Value (Total)		\$5,546,691
Current Land Value Per Acre		\$140,493.70

We obtained the information above from sources we believe to be reliable. However, we have not verified its accuracy and make no guarantee, warranty or representation about it. It is submitted subject to the possibility of errors, omissions, change of price, rental or other conditions, prior sale, lease or financing, or withdrawal without notice. We include projections, opinions, assumptions or estimates for example only, and they may not represent current or future performance of the property. You and your tax and legal advisors should conduct your own investigation of the property and transaction.

#### JARED ENNIS

Executive Vice President  
O: 559.705.1000  
C: 559.705.1000  
jared@centralcacommercial.com  
CA #01945284

#### KEVIN LAND

Executive Managing Director  
O: 559.705.1000  
kevin@centralcacommercial.com  
CA #01516541

**KW COMMERCIAL**  
7520 N. Palm Ave #102  
Fresno, CA 93711

# LAND FOR SALE

±39.48 ACRES OF VACANT RESIDENTIAL LAND IN FRESNO, CA

12800 N Friant Rd, Fresno, CA 93730



## Recent Land Sales

10/31/2022  
\$450K

1/22/2019  
\$2.35M

5/25/2016  
\$495K

3/17/2023  
\$940K

11/6/2024  
\$410K

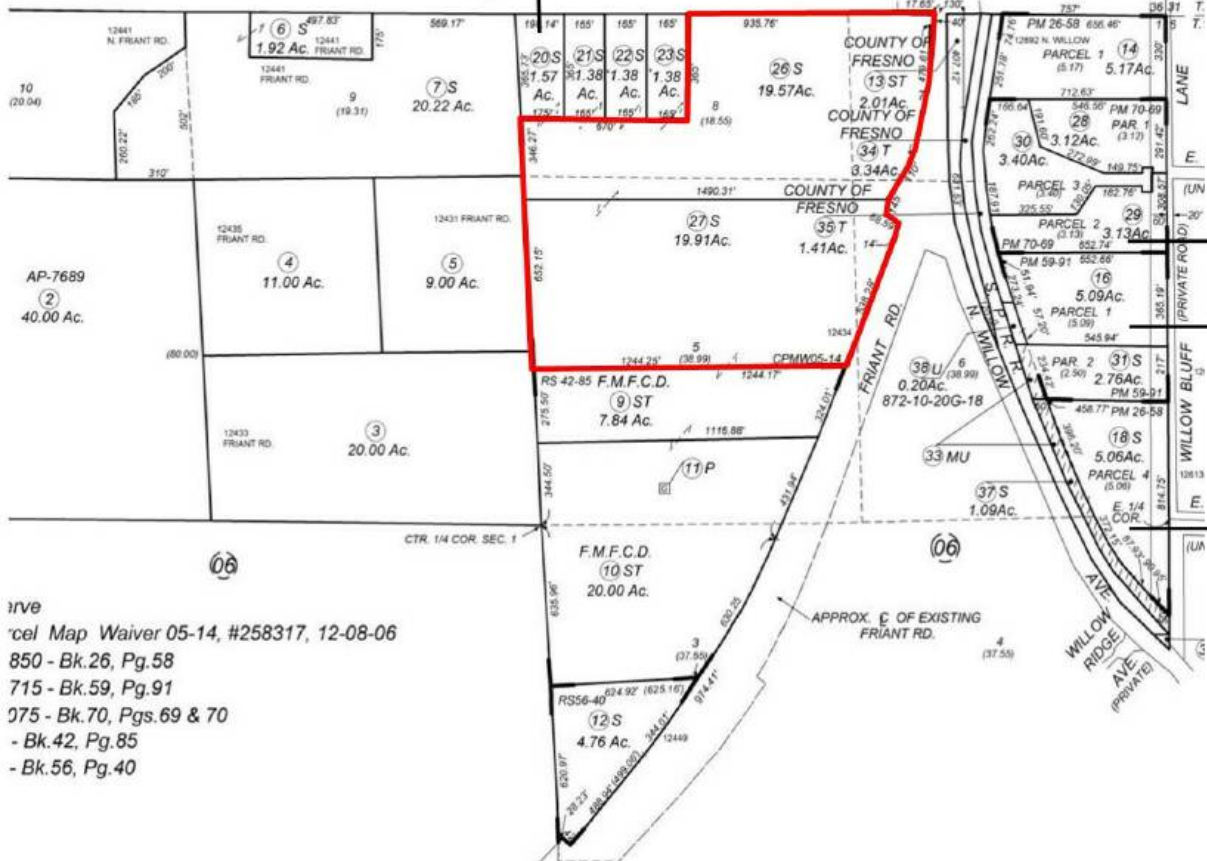

Private  
Parcel Map Waiver 05-14, #258317, 12-08-06  
850 - Bk.26, Pg.58  
715 - Bk.59, Pg.91  
775 - Bk.70, Pgs.69 & 70  
- Bk.42, Pg.85  
- Bk.56, Pg.40

We obtained the information above from sources we believe to be reliable. However, we have not verified its accuracy and make no guarantee, warranty or representation about it. It is submitted subject to the possibility of errors, omissions, change of price, rental or other conditions, prior sale, lease or financing, or withdrawal without notice. We include projections, opinions, assumptions or estimates for example only, and they may not represent current or future performance of the property. You and your tax and legal advisors should conduct your own investigation of the property and transaction.

**JARED ENNIS**  
Executive Vice President  
O: 559.705.1000  
C: 559.705.1000  
jared@centralcacommercial.com  
CA #01945284

**KEVIN LAND**  
Executive Managing Director  
O: 559.705.1000  
kevin@centralcacommercial.com  
CA #01516541

**KW COMMERCIAL**  
7520 N. Palm Ave #102  
Fresno, CA 93711

# LAND FOR SALE

±39.48 ACRES OF VACANT RESIDENTIAL LAND IN FRESNO, CA

12800 N Friant Rd, Fresno, CA 93730

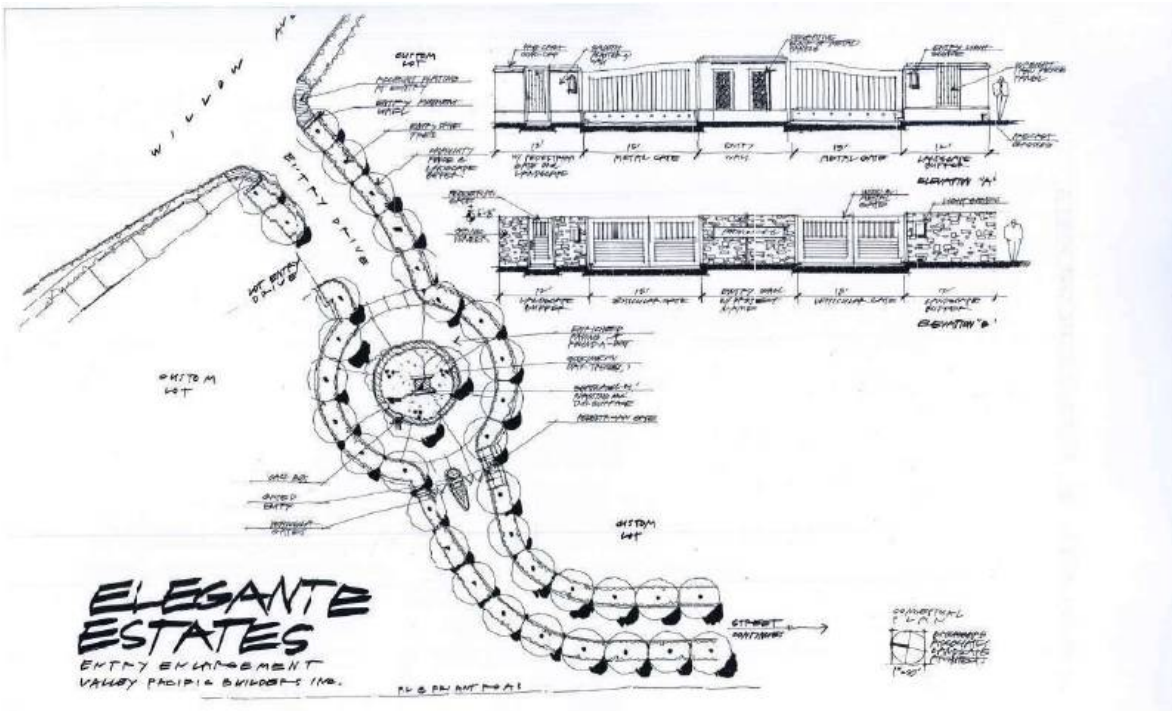

We obtained the information above from sources we believe to be reliable. However, we have not verified its accuracy and make no guarantee, warranty or representation about it. It is submitted subject to the possibility of errors, omissions, change of price, rental or other conditions, prior sale, lease or financing, or withdrawal without notice. We include projections, opinions, assumptions or estimates for example only, and they may not represent current or future performance of the property. You and your tax and legal advisors should conduct your own investigation of the property and transaction.

**JARED ENNIS**  
Executive Vice President  
O: 559.705.1000  
C: 559.705.1000  
jared@centralcacommercial.com  
CA #01945284

**KEVIN LAND**  
Executive Managing Director  
O: 559.705.1000  
kevin@centralcacommercial.com  
CA #01516541

**KW COMMERCIAL**  
7520 N. Palm Ave #102  
Fresno, CA 93711

# LAND FOR SALE

±39.48 ACRES OF VACANT RESIDENTIAL LAND IN FRESNO, CA

12800 N Friant Rd, Fresno, CA 93730

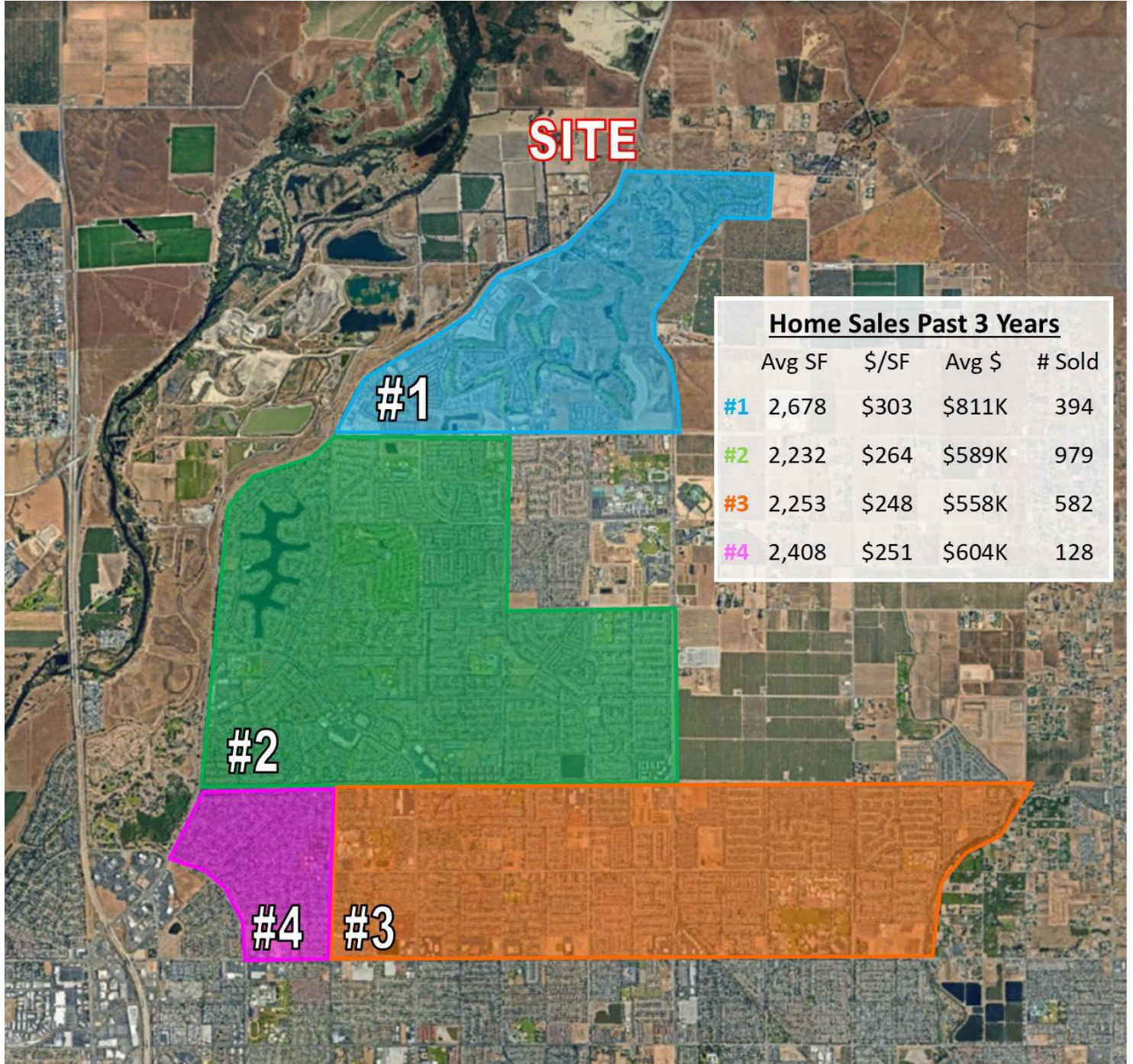

We obtained the information above from sources we believe to be reliable. However, we have not verified its accuracy and make no guarantee, warranty or representation about it. It is submitted subject to the possibility of errors, omissions, change of price, rental or other conditions, prior sale, lease or financing, or withdrawal without notice. We include projections, opinions, assumptions or estimates for example only, and they may not represent current or future performance of the property. You and your tax and legal advisors should conduct your own investigation of the property and transaction.

**JARED ENNIS**  
Executive Vice President  
O: 559.705.1000  
C: 559.705.1000  
jared@centralcacommercial.com  
CA #01945284

**KEVIN LAND**  
Executive Managing Director  
O: 559.705.1000  
kevin@centralcacommercial.com  
CA #01516541

**KW COMMERCIAL**  
7520 N. Palm Ave #102  
Fresno, CA 93711

# LAND FOR SALE

±39.48 ACRES OF VACANT RESIDENTIAL LAND IN FRESNO, CA

12800 N Friant Rd, Fresno, CA 93730

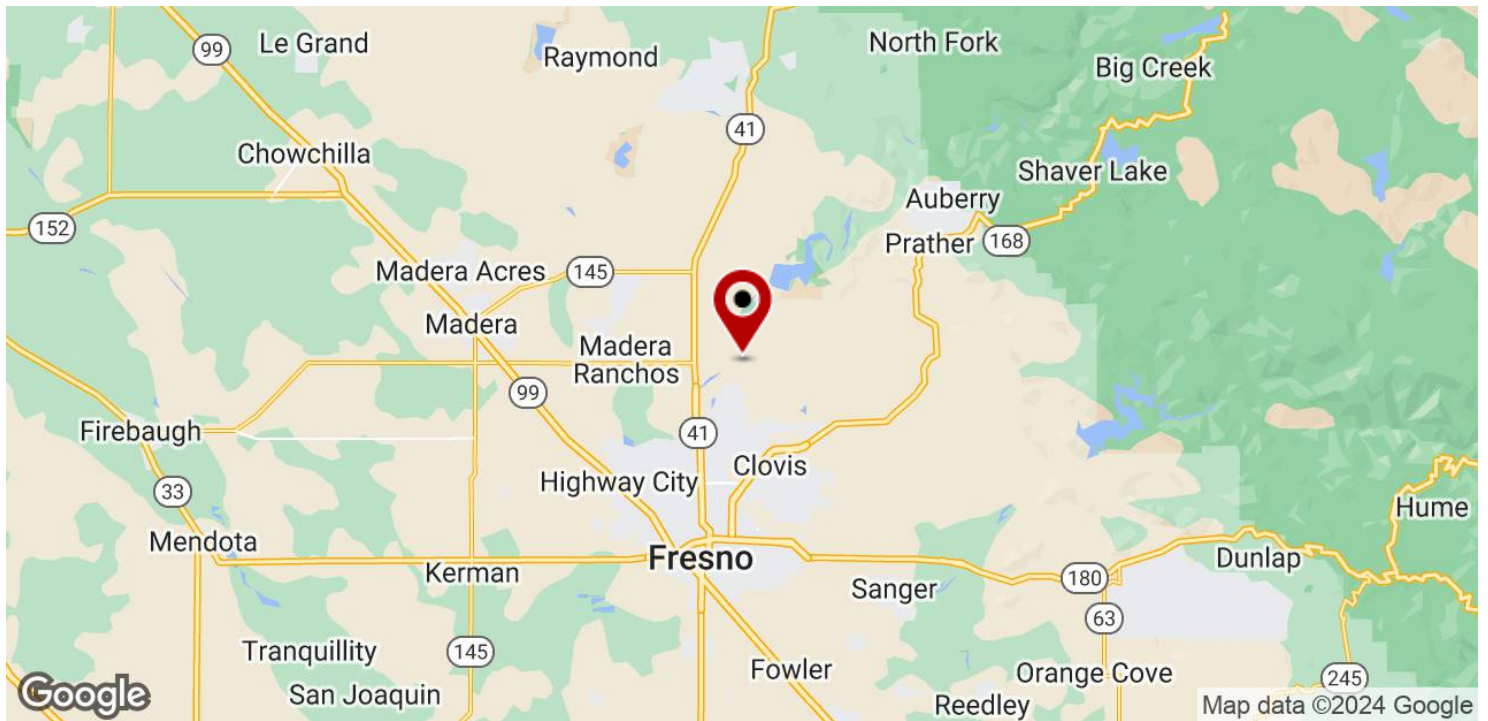
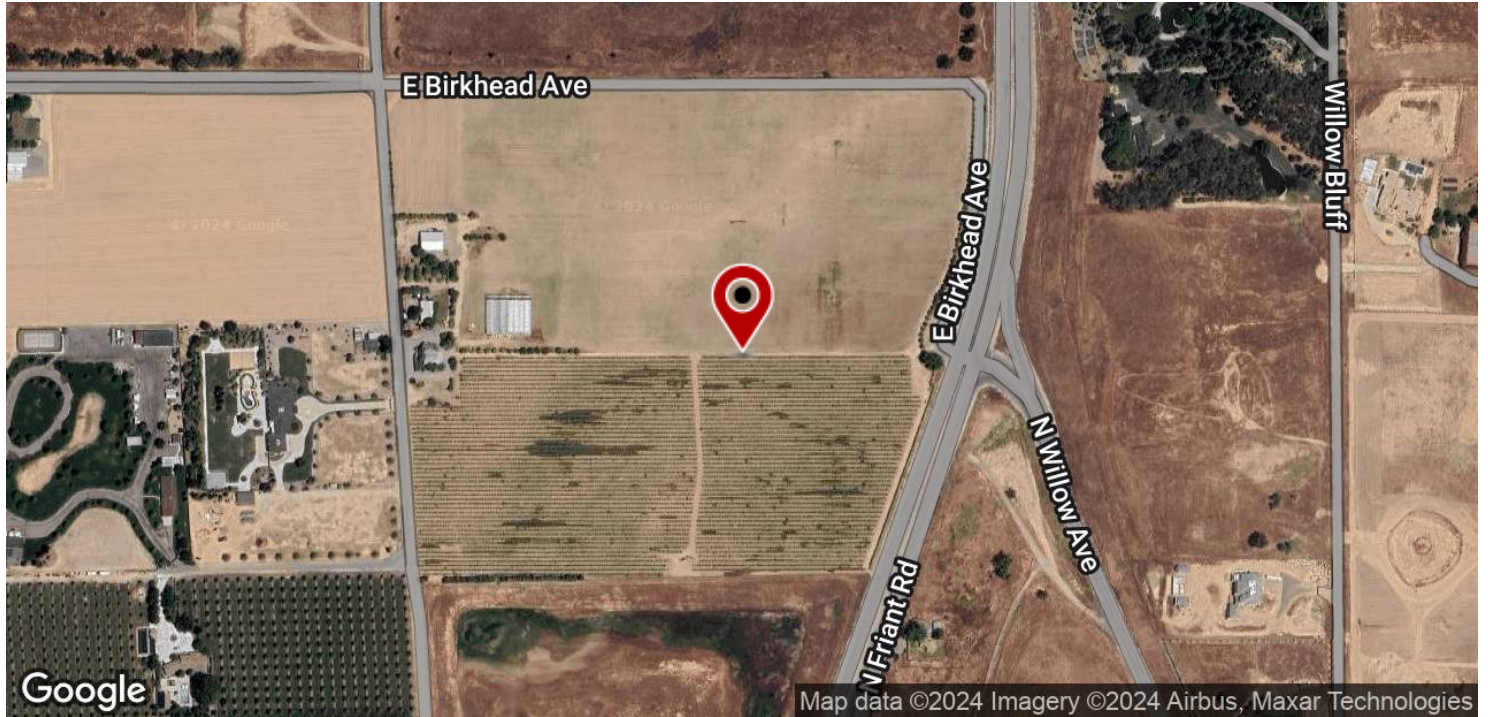

We obtained the information above from sources we believe to be reliable. However, we have not verified its accuracy and make no guarantee, warranty or representation about it. It is submitted subject to the possibility of errors, omissions, change of price, rental or other conditions, prior sale, lease or financing, or withdrawal without notice. We include projections, opinions, assumptions or estimates for example only, and they may not represent current or future performance of the property. You and your tax and legal advisors should conduct your own investigation of the property and transaction.

**JARED ENNIS**  
Executive Vice President  
O: 559.705.1000  
C: 559.705.1000  
jared@centralcacommercial.com  
CA #01945284

**KEVIN LAND**  
Executive Managing Director  
O: 559.705.1000  
kevin@centralcacommercial.com  
CA #01516541

**KW COMMERCIAL**  
7520 N. Palm Ave #102  
Fresno, CA 93711

# LAND FOR SALE

±39.48 ACRES OF VACANT RESIDENTIAL LAND IN FRESNO, CA

12800 N Friant Rd, Fresno, CA 93730

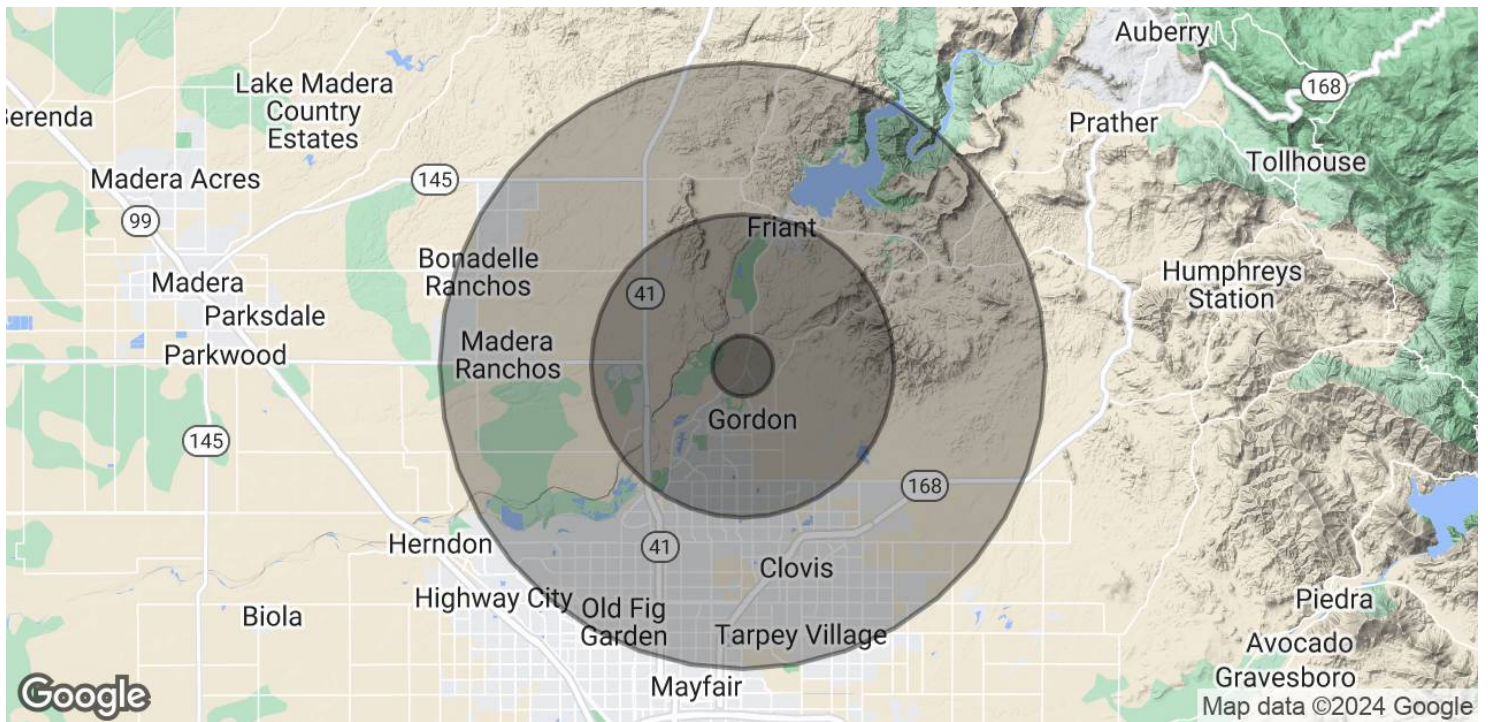

<b>POPULATION</b>	<b>1 MILE</b>	<b>5 MILES</b>	<b>10 MILES</b>
Total Population	1,486	63,335	362,427
Average Age	40	41	39
Average Age (Male)	39	40	38
Average Age (Female)	41	42	40
<b>HOUSEHOLDS &amp; INCOME</b>	<b>1 MILE</b>	<b>5 MILES</b>	<b>10 MILES</b>
Total Households	549	23,275	132,408
# of Persons per HH	2.7	2.7	2.7
Average HH Income	\$186,398	\$163,754	\$119,470
Average House Value	\$755,374	\$646,486	\$500,652
<b>ETHNICITY (%)</b>	<b>1 MILE</b>	<b>5 MILES</b>	<b>10 MILES</b>
Hispanic	18.0%	23.1%	36.6%

Demographics data derived from AlphaMap

We obtained the information above from sources we believe to be reliable. However, we have not verified its accuracy and make no guarantee, warranty or representation about it. It is submitted subject to the possibility of errors, omissions, change of price, rental or other conditions, prior sale, lease or financing, or withdrawal without notice. We include projections, opinions, assumptions or estimates for example only, and they may not represent current or future performance of the property. You and your tax and legal advisors should conduct your own investigation of the property and transaction.

**JARED ENNIS**  
Executive Vice President  
O: 559.705.1000  
C: 559.705.1000  
jared@centralcacommercial.com  
CA #01945284

**KEVIN LAND**  
Executive Managing Director  
O: 559.705.1000  
kevin@centralcacommercial.com  
CA #01516541

**KW COMMERCIAL**  
7520 N. Palm Ave #102  
Fresno, CA 93711