

UNION COUNTY, GEORGIA
 FILED & RECORDED July 15
 2010 AT 12:30 P.M.
 RECORDED IN BOOK 837 PAGE 758-762

Judy L. Odom
 SUPERIOR COURT CLERK

BASED UPON A CLOSED RECORD OF THE PLAT AND AN ADJUSTMENT OF 200' DISTANCE FROM ANGLE AND BEING ADJUSTED TO A LEAST SQUARE ADJUSTMENT. THIS PLAT WAS PREPARED FROM THE BEST OF A TITLE REPORT. THIS PLAT IS FOR THE EXCLUSIVE USE OF THE LAND OWNERS, SUCCESSORS, HEIRS, AND IS NOT INTENDED FOR ANY OTHER THIRD PARTY. THIS SURVEY IS SUBJECT TO ALL RIGHTS-OF-WAY EASEMENTS AND EASEMENTS SHOWN ON THIS PLAT. NO PORTION OF THIS PROPERTY IS IN A FLOOD ZONE AS PER UNION COUNTY FLOOD MAP, 2004 & 2006 & DATED SEP 20, 2007.

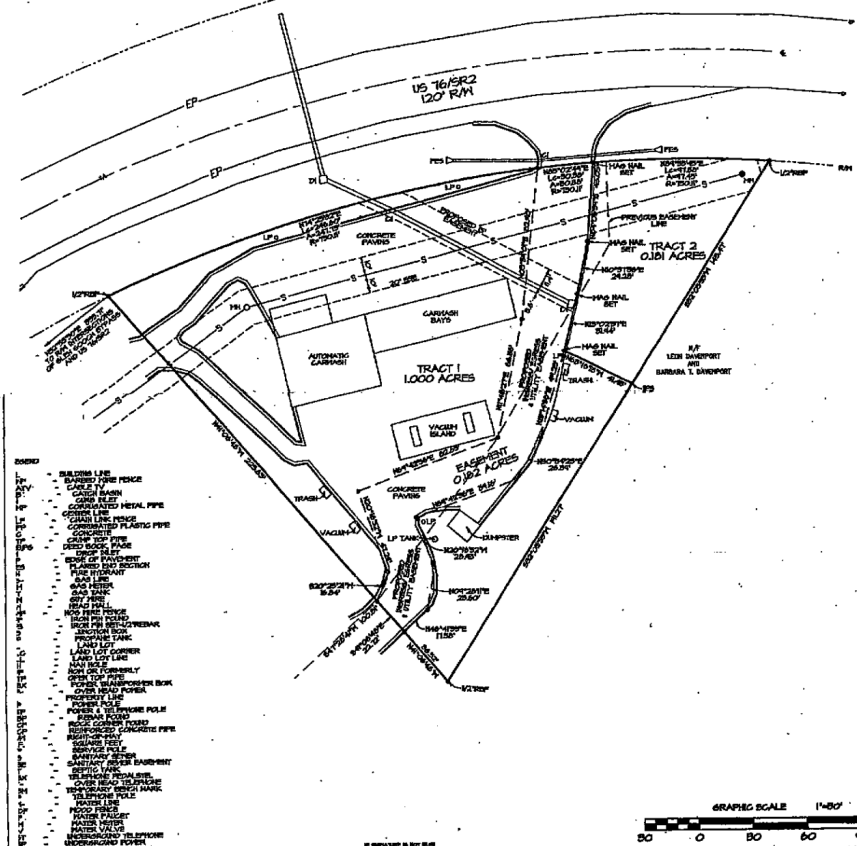

DATE	DESCRIPTION	BY	APPROVED	DATE	BY

SURVEY FOR
ARENHART, INC.
 LOCATED IN LAND LOT 84B,
 9TH DISTRICT 1ST SECTION
 UNION COUNTY, GEORGIA

**Blue Ridge Mountain
 Surveying, Inc.**
 645 Lettman Circle
 Marietta, GA 30067
 770-477-3771

Exhibit "C"

762

