

PLOT DATE: Feb 21, 2020 - 3:33pm  
 FILE NAME: C:\Users\jv1554\OneDrive - Atkins USA\Desktop\Publix\_Village\CA\016-000000-000000.dwg

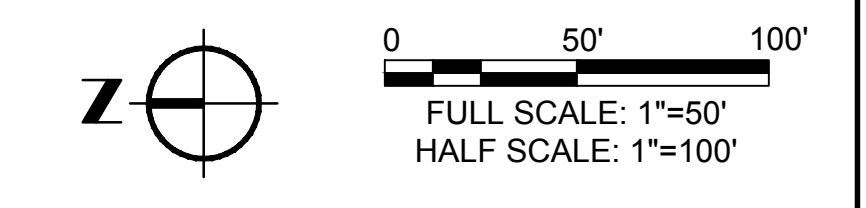
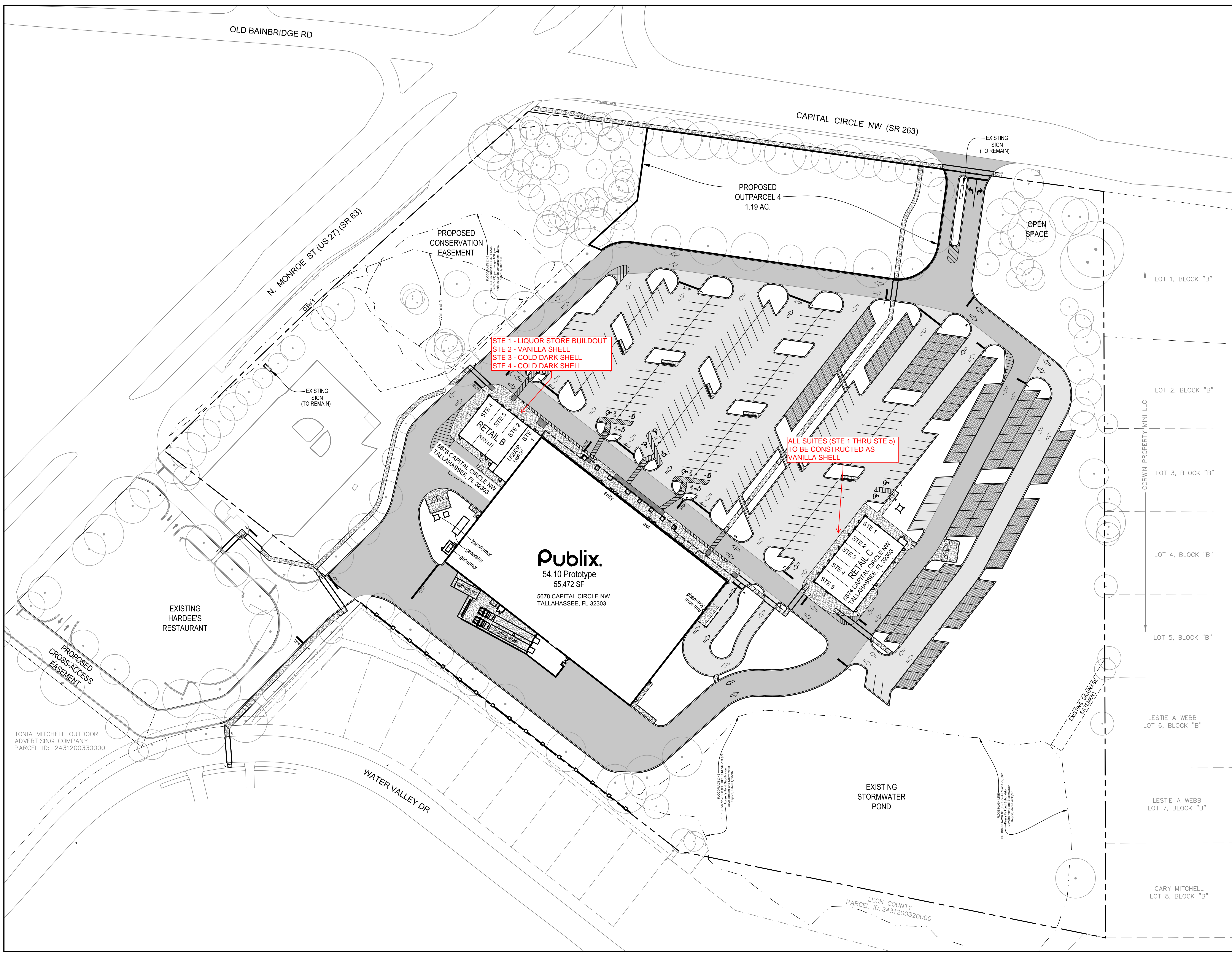

LOT 1, BLOCK "B"  
 LOT 2, BLOCK "B"  
 LOT 3, BLOCK "B"  
 LOT 4, BLOCK "B"  
 LOT 5, BLOCK "B"  
 CORWIN PROPERTY-MINI LLC  
 LESTIE A WEBB LOT 6, BLOCK "B"  
 LESTIE A WEBB LOT 7, BLOCK "B"  
 GARY MITCHELL LOT 8, BLOCK "B"

STE 1 - LIQUOR STORE BUILDOUT  
 STE 2 - VANILLA SHELL  
 STE 3 - COLD DARK SHELL  
 STE 4 - COLD DARK SHELL

ALL SUITES (STE 1 THRU STE 5)  
 TO BE CONSTRUCTED AS  
 VANILLA SHELL

**Publix.**  
 54.10 Prototype  
 55,472 SF  
 5678 CAPITAL CIRCLE NW  
 TALLAHASSEE, FL 32303

Rev.	Date	Description	By	Chk'd	App'd

**NOTICE**

The information in this document was prepared by Atkins. While ATKINS has taken all reasonable steps to assure the accuracy of the information contained in this document, it cannot guarantee that changes or alterations to this document will not be made by persons other than ATKINS personnel after the document leaves the possession of ATKINS. Changes or alterations may be safety related and result in damage to property, personal injury or death. If verification of the information contained in this document is needed, contact should be made directly with ATKINS.

This document must be compared to the original hard copy, with certified raised seal if applicable, in order to insure the accuracy of the information contained therein and to further insure that no changes, alterations or modifications have been made to the document. No reliance should ever be made on a documentation transmitted or reviewed by computer or other electronic means unless it is first compared to the original. ATKINS makes no warranties, express or implied, concerning the accuracy of the information contained in any document transmitted or reviewed by computer or other electronic means.

Drawing Status	Sublet
----------------	--------

**ATKINS**  
 CORPORATE OFFICE:  
 4030 W. BOY SCOUT BOULEVARD  
 TAMPA, FLORIDA 33607  
 FBPR CERTIFICATE OF  
 AUTHORIZATION NO.24  
 Copyright © Atkins Limited (2016) www.atkinsglobal.com

LOCAL OFFICE:  
 3522 Thomasville Rd, 5th Floor  
 Tallahassee, FL 32309  
 TEL: 850.575.1800  
 FAX: 850.575.0105

Client  
 Publix Super Markets Inc., c/o WindCrest Development Group, Inc.  
 605 E. Robinson Street, Suite 340  
 Orlando, Florida 32801  
 Tel# 407.219.3540

Project Title  
**OAK VALLEY**  
**Publix**  
**REDEVELOPMENT**

Drawing Title  
 ADDRESS PLAN

Scale	1"=50'	Designed	MR	Drawn	MR	Checked	JPW	Authorized	
Original Date	ARCH D	Date	2/21/20	Date	2/21/20	Date		Date	
Drawing Number		Revision							