

1900 FROST ROAD BRISTOL, PA 19007

KEYSTONE
INDUSTRIAL
PARK



REPRESENTED BY
THE FLYNN COMPANY

MICHAEL BORSKI
MBORSKI@FLYNNCO.COM
215-561-6565 X 120

PATRICK GILMORE, SIOR
PGILMORE@FLYNNCO.COM
215-561-6565 X 122

The
Flynn
Company

11,700 SF OF RENTABLE FLEX SPACE | FOR LEASE

PROPERTY FEATURES

- 70,000 SF INDUSTRIAL BUILDING
- LOCATED ON 5.2+/- ACRES
- 11,700 SF FLEX SPACE AVAILABLE
- 2 DRIVE IN DOORS
- 100% WET SPRINKLER SYSTEM



THE FLYNN COMPANY

WWW.FLYNNCO.COM | 1621 WOOD STREET, PHILADELPHIA, PA 19103 | 215.561.6565

FLOOR PLAN

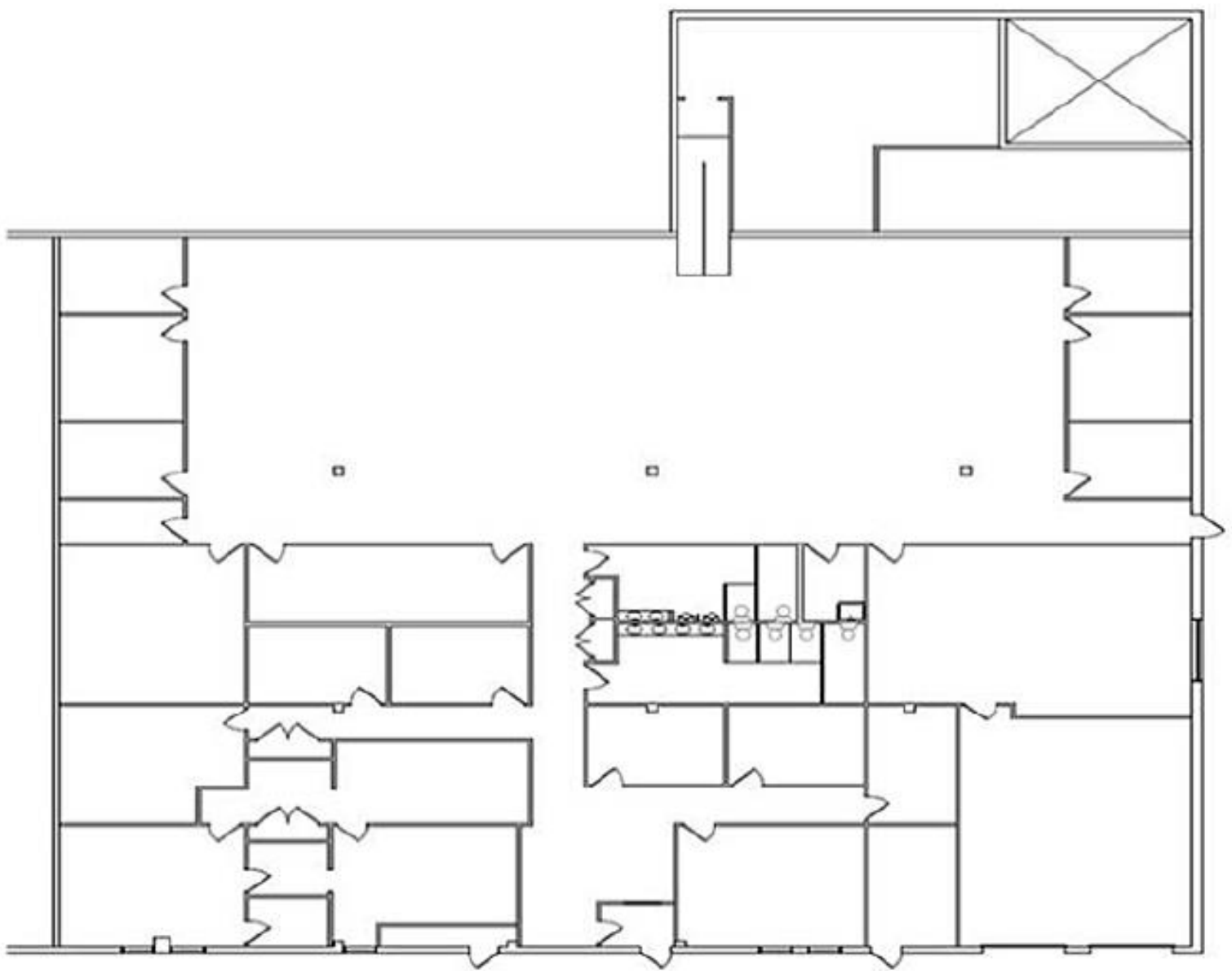

LOCATION

- Property is ideally located in the Keystone Industrial Park
- The building is within minutes of the Route 413 and I 95 Interchange
- Within minutes of the Pennsylvania Turnpike

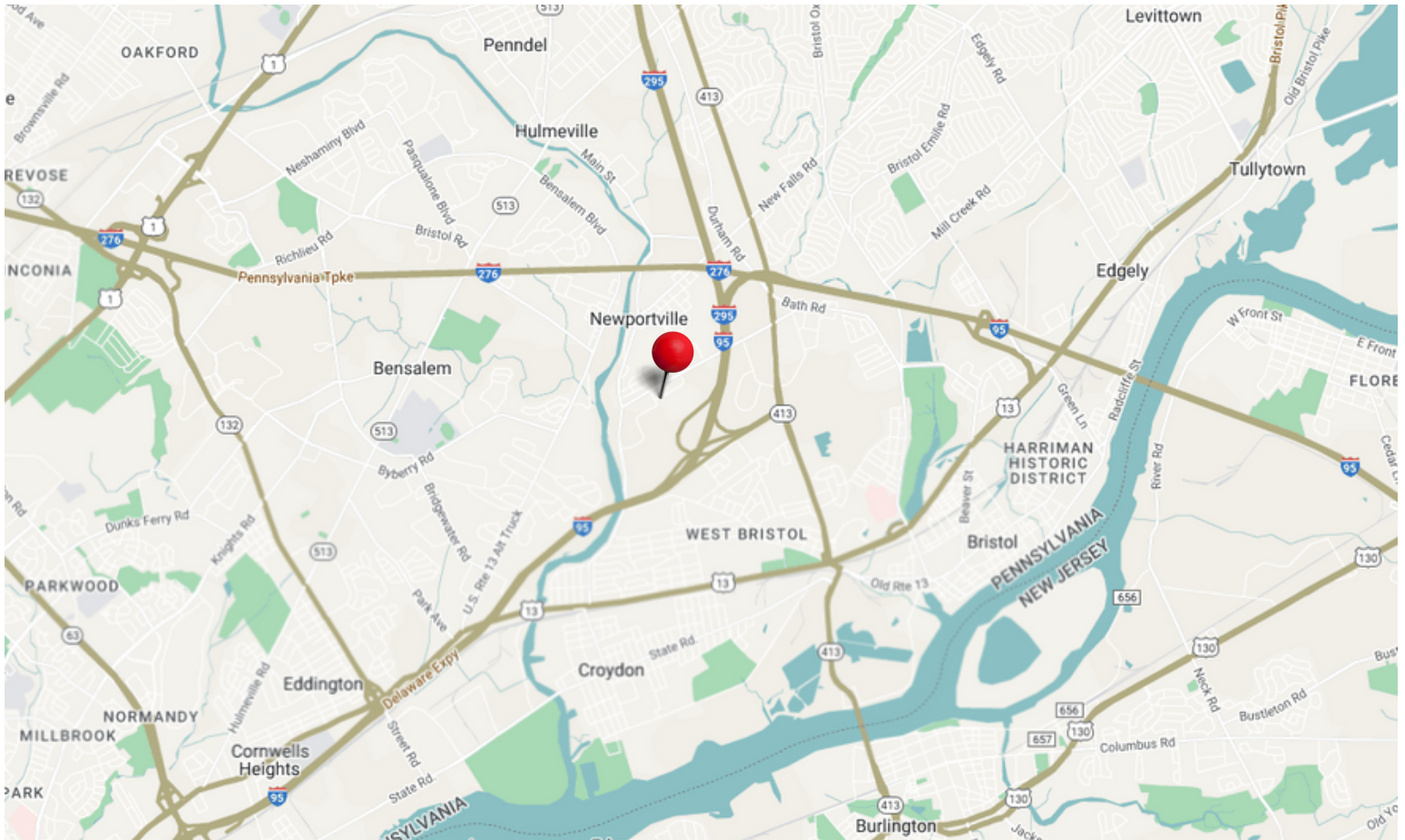

**For More Information
Please Contact:**

MICHAEL BORSKI
MBORSKI@FLYNNCO.COM
215-561-6565 X 120

PATRICK GILMORE, SIOR
PGILMORE@FLYNNCO.COM
215-561-6565 X 122