

199 Market Street

PATERSON • NEW JERSEY • 07505



NEARBY RETAILERS



PRIME URBAN MIXED-USED FOR SALE

Inline Mixed-Use building located on Market Street in Downtown Paterson, NJ.

- Total Building Area: 14,661 SF
- 8 Residential Units with 2 Ground Floor Retail Spaces
- Current Tenants: Classic Furniture, Lena Carbon Restaurant 7 Lounge
- Zoning: B-4 Central Business District
- Asking Price: Upon Request
- Property Tax: \$41,320.00 (2025)
- Block: 4405 | Lot: 28

Tax Map

199 Market Street

PATERSON • NEW JERSEY • 07505

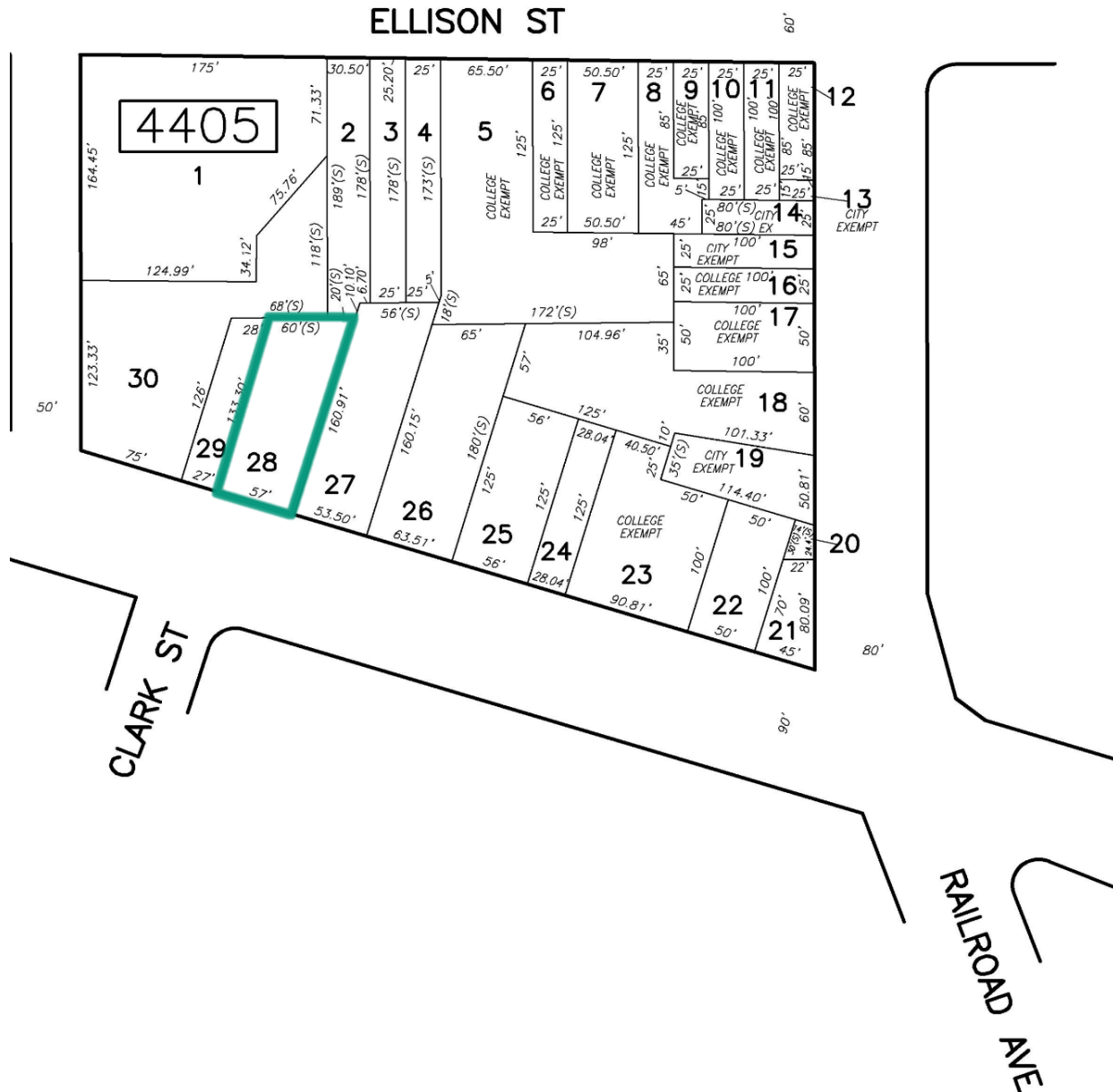

Financial Overview

199 Market Street

PATERSON • NEW JERSEY • 07505

199 MARKET LLC

| REVENUE | |
|-----------------------------|---------------------|
| Residential Rent | \$147,915.50 |
| Commercial Rent | \$201,744.70 |
| Real Estate Tax Recoveries | \$3,600.00 |
| Water and Sewer Recoveries | \$15,152.14 |
| Gross Rental Income | \$368,412.34 |
| Total Revenue | \$368,412.34 |
| | |
| EXPENSES | |
| UTILITIES: | |
| Electricity – Common | \$629.00 |
| Water – Accounts 1 | \$2,771.00 |
| Water – Accounts 2 | \$542.39 |
| Water – Accounts 3 | \$6,658.00 |
| Water – Accounts 4 | \$2,519.00 |
| Sewer – Account 1 | \$15,230.00 |
| Total | \$28,349.39 |
| | |
| OPERATING EXPENSES | |
| Real Estate Taxes | \$41,320.00 |
| Insurance | \$22,636.00 |
| Total | \$63,956.00 |
| | |
| TOTAL EXPENSES | \$92,305.39 |
| NET OPERATING INCOME | \$276,106.95 |

Street Aerial

199 Market Street

PATERSON • NEW JERSEY • 07505

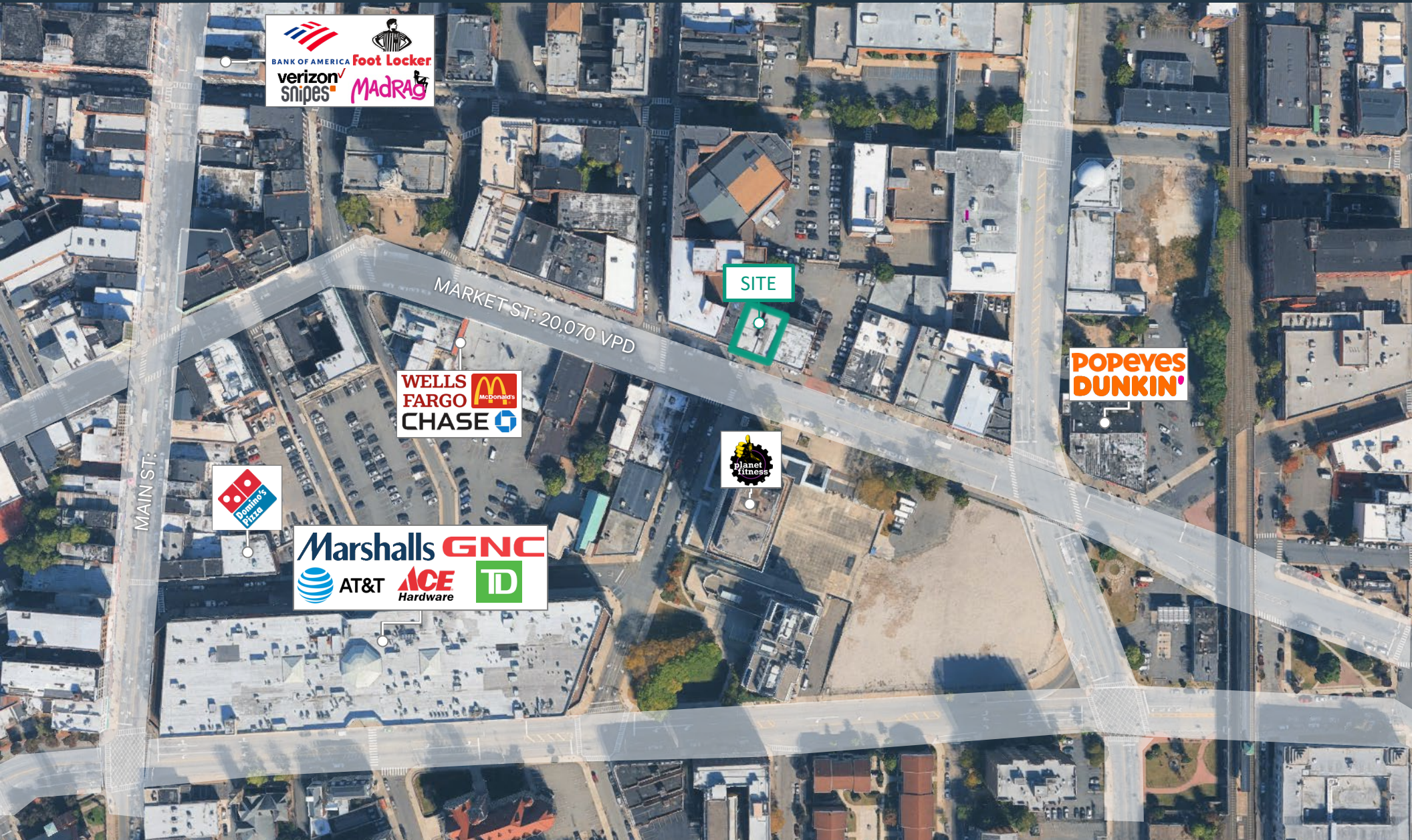

Demographics

199 Market Street

PATERSON • NEW JERSEY • 07505

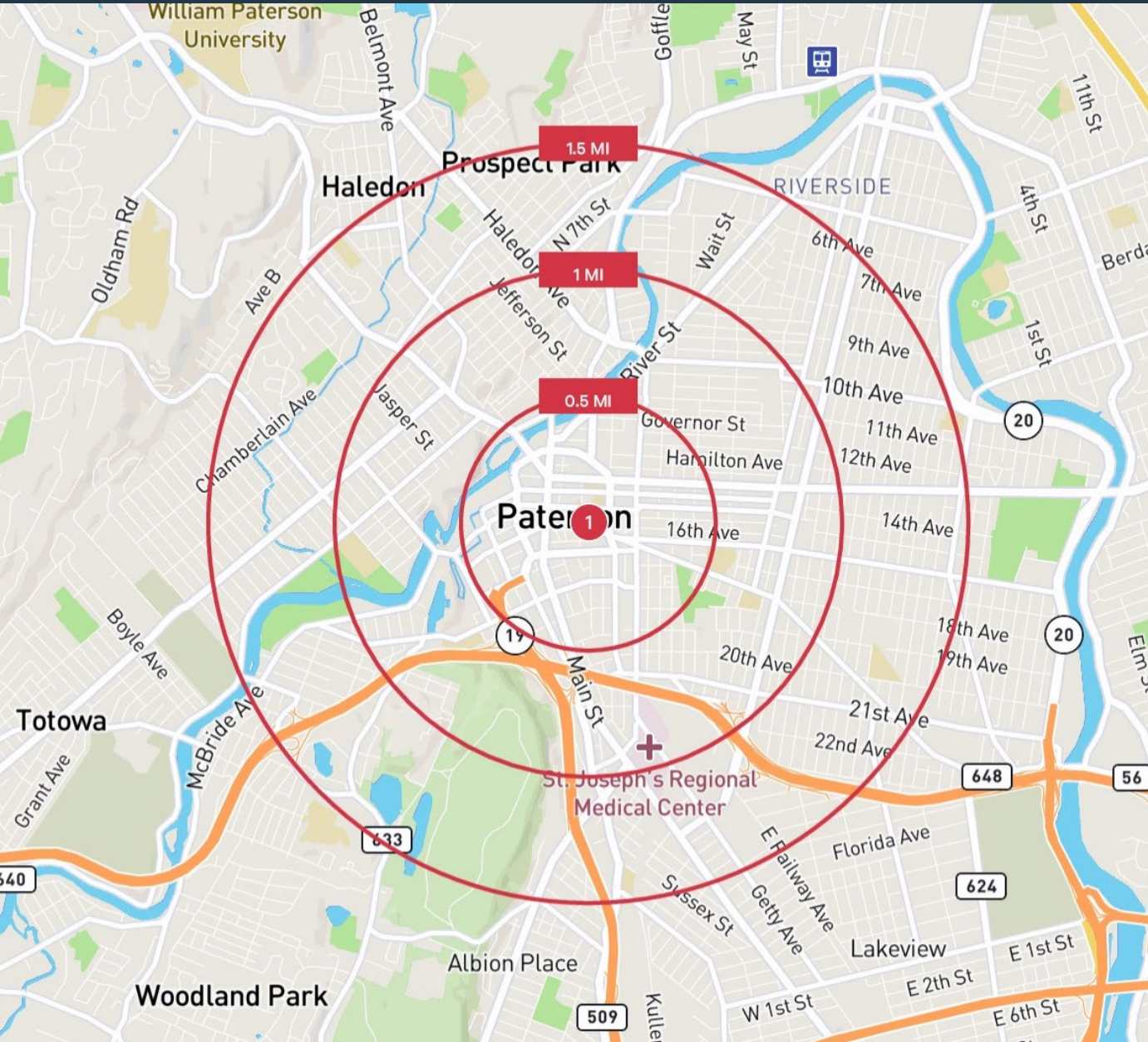

DEMOGRAPHICS:

AVERAGE HH INCOME:



0.5 MILE
\$53,002



1 MILE
\$66,783



1.5 MILE
\$75,526

POPULATION:



0.5 MILE
16,707



1 MILE
71,637



1.5 MILE
136,634

TRAFFIC COUNTS:

Market St N: 20,070 VPD

Clark St E: 5,481 VPD

199 Market Street

PATERSON • NEW JERSEY • 07505

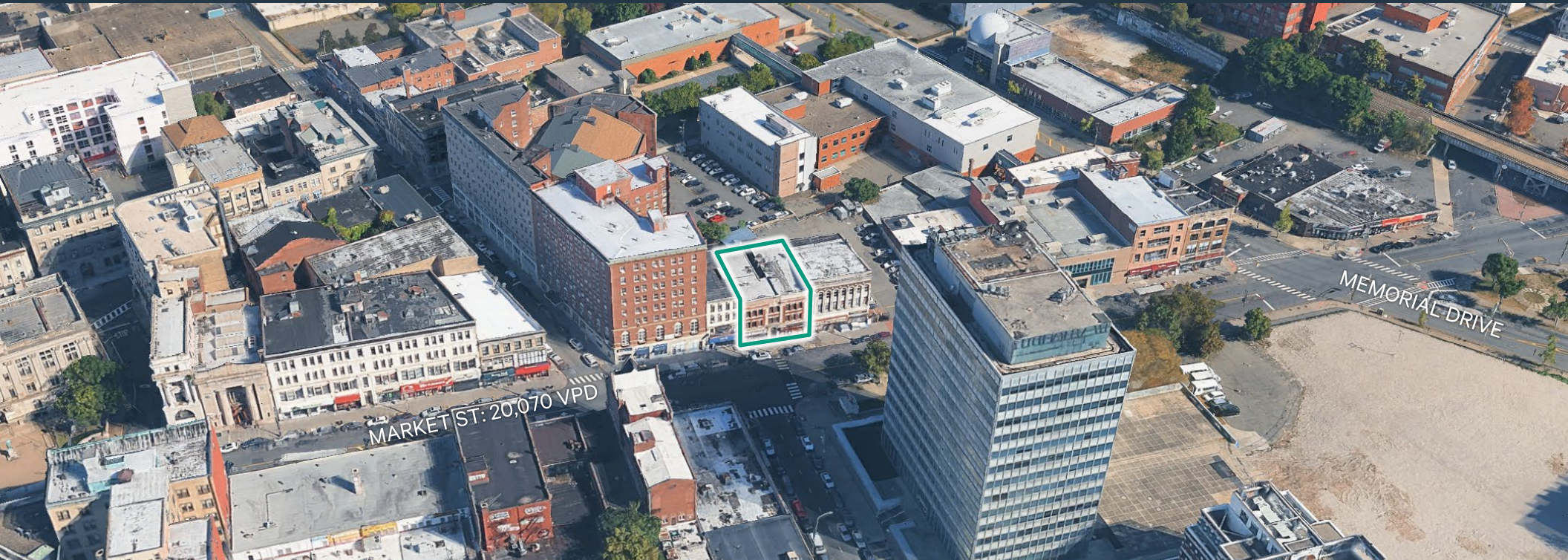

Contact

Marta Person Villa

Senior Vice President

+1 973 715 8385

Marta.Villa@cbre.com

Nicole Nannola

Vice President

+1 201 264 6834

Nicole.Nannola@cbre.com

Gaven Bridgman

Associate

+1 908 477 9562

Gaven.Bridgman@cbre.com

Ashley Andrade

Client Services Specialist

+1 732 770 3055

Ashley.Andrade@cbre.com

© 2026 CBRE, Inc. All rights reserved. This information has been obtained from sources believed reliable but has not been verified for accuracy or completeness. CBRE, Inc. makes no guarantee, representation or warranty and accepts no responsibility or liability as to the accuracy, completeness, or reliability of the information contained herein. You should conduct a careful, independent investigation of the property and verify all information. Any reliance on this information is solely at your own risk. CBRE and the CBRE logo are service marks of CBRE, Inc. All other marks displayed on this document are the property of their respective owners, and the use of such marks does not imply any affiliation with or endorsement of CBRE. Photos herein are the property of their respective owners. Use of these images without the express written consent of the owner is prohibited.

CBRE