

WINNEBAGO CORNERS

US ROUTE 20 & N ELIDA ST,
WINNEBAGO, IL 61088

NEW DEVELOPMENT: FOR LEASE – 5,000 SF



Property Information

- Location Central to Winnebago, Pecatonica, Durand, Byron, Freeport and Stillman Valley
- High Traffic Area for those traveling between Iowa and Western Wisconsin
- Superior Visibility located along US Route 20
- New Construction Opportunity

Demographics

	Population	Average Household Income	Businesses
1 Mile:	735	\$124,383	56
3 Miles:	4,792	\$149,068	100
5 Miles:	9,814	\$140,128	219

AERIAL | US ROUTE 20 & N ELIDA ST, WINNEBAGO, IL 61088

EXCELLENT VISIBILITY FROM ROUTE 20

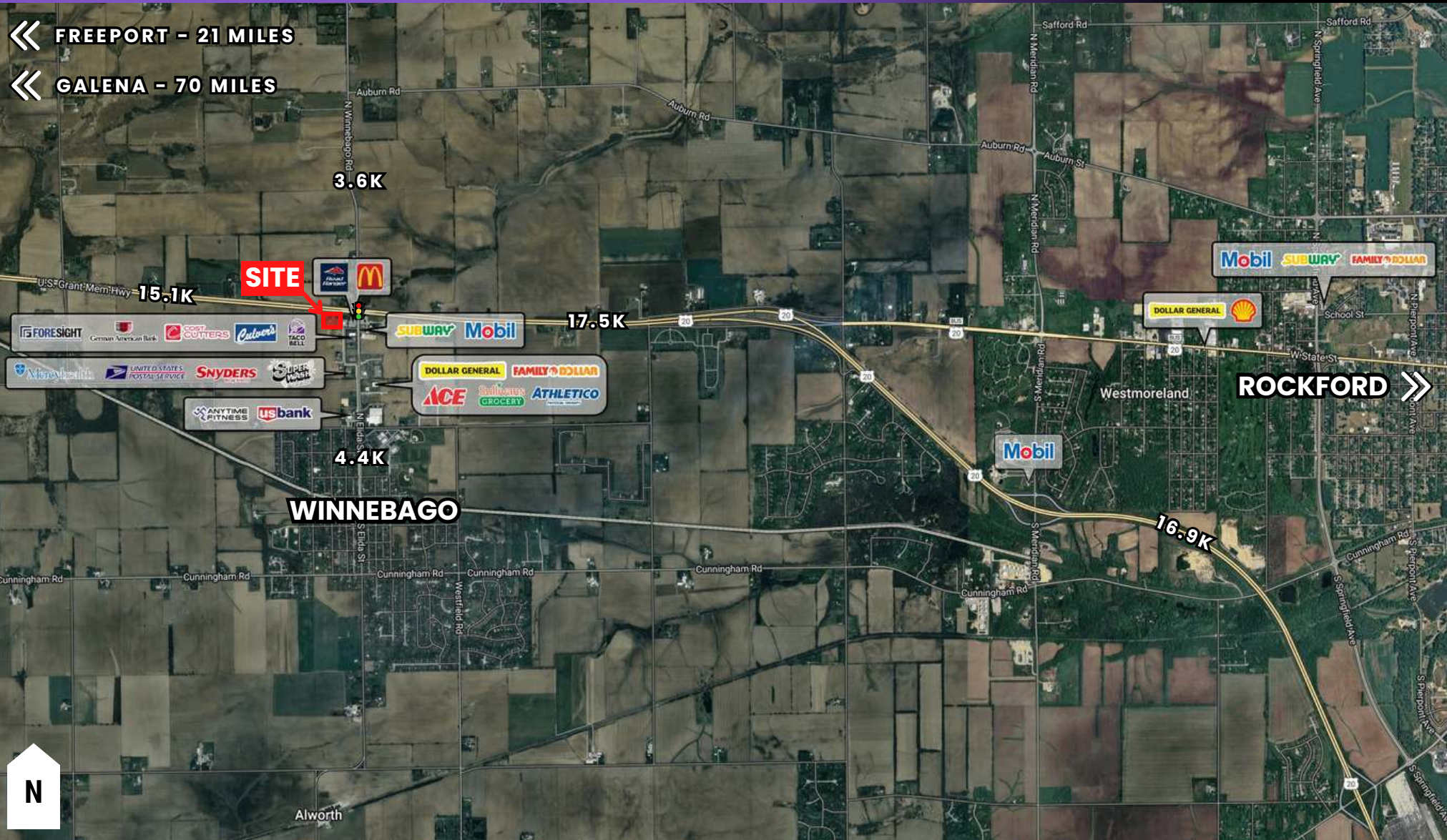

The inclusion of names or logos on this exhibit which depict any occupant other than tenants are for artistic purpose only. May not be to scale. They do not constitute a representation or warranty as to any existing or on-going tenancies. FMG and the FMG Logo are service marks of FMG, Inc., and/or its affiliated or related companies in the United States and other countries. All other marks displayed on this document are the property of their respective owners.

SITE SURVEY | US ROUTE 20 & N ELIDA ST, WINNEBAGO, IL 61088

SITUATED NEAR A TRAFFIC SIGNAL

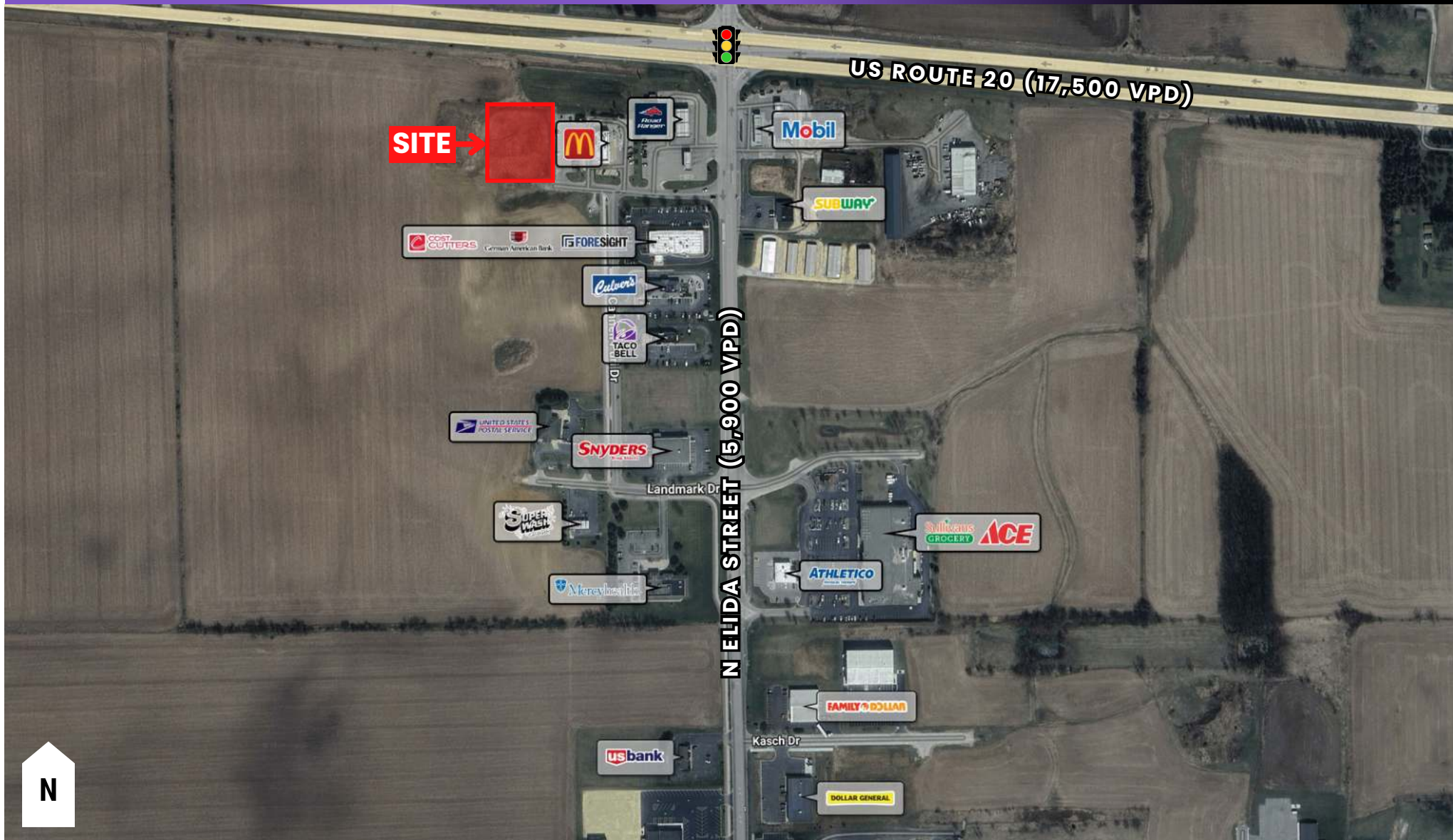

SITE SOURCE
RETAIL, FINANCIAL, POSTAL

ICSC

SIOR

The inclusion of names or logos on this exhibit which depict any occupant other than tenants are for artistic purpose only. May not be to scale. They do not constitute a representation or warranty as to any existing or on-going tenancies. FMG and the FMG Logo are service marks of FMG, Inc., and/or its affiliated or related companies in the United States and other countries. All other marks displayed on this document are the property of their respective owners.



815-229-3000



leasing@firstmidwestgroup.com



6801 Spring Creek Road, Rockford, IL 61114



FLOOR PLAN | US ROUTE 20 & N ELIDA ST, WINNEBAGO, IL 61088
NEW DEVELOPMENT: APPROX. 5,000 SF

**APPROX.
5,000 SF**

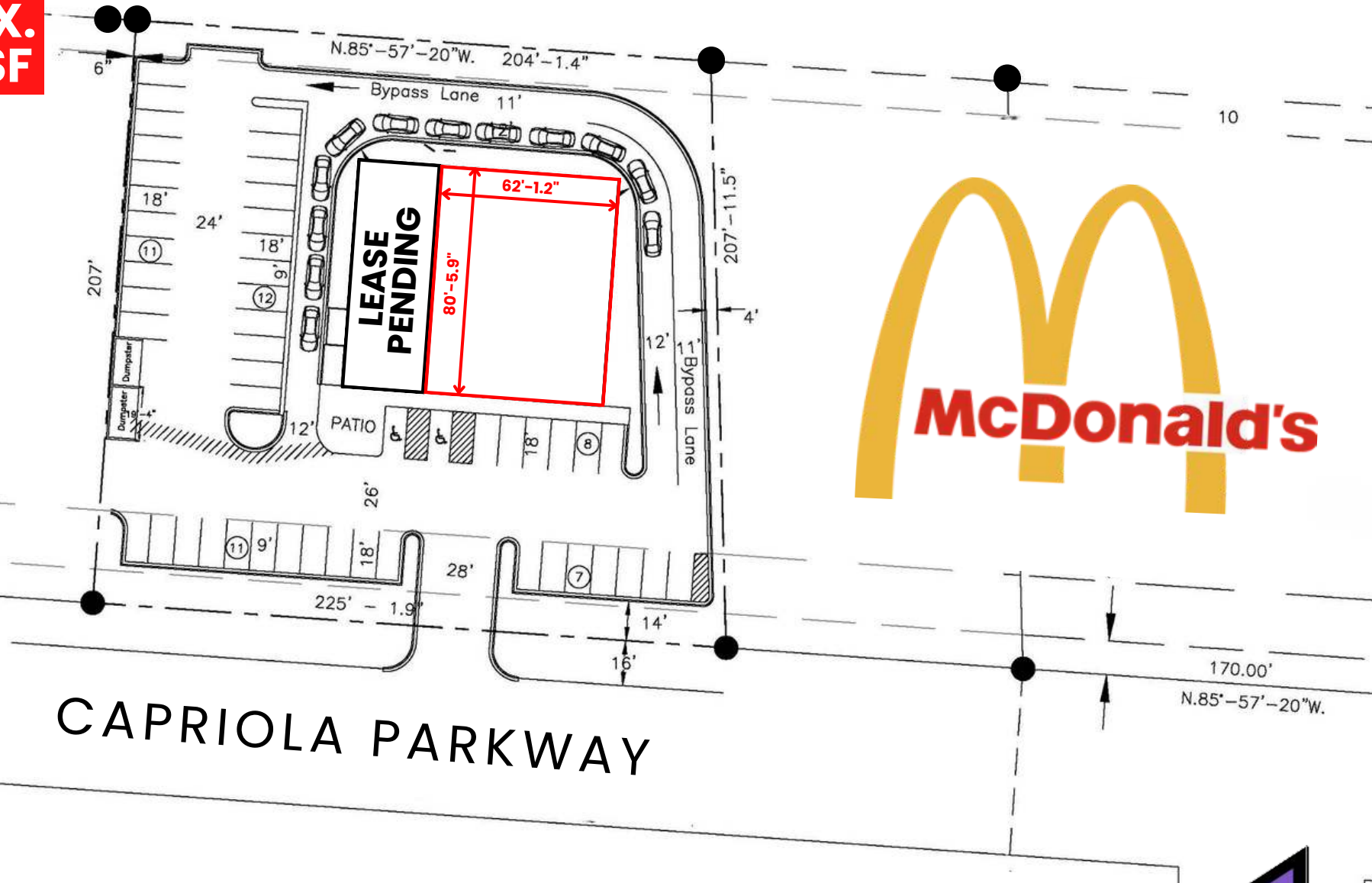

815-229-3000



leasing@firstmidwestgroup.com



6801 Spring Creek Road, Rockford, IL 61114



First Midwest Group