

FOR SALE | IDEAL INVESTMENT OR END USER OPPORTUNITY

FREESTANDING RESTAURANT

469 Main St. West Sayville, New York 11796



For More Information Contact The Exclusive Broker:

Jason Merrell

Licensed Real Estate Salesperson
Douglas Elliman Commercial - Long Island
631.767.3033
jason.merrell@elliman.com

 **Douglas Elliman**
Commercial

WWW.ELLIMANCOMMERCIAL.COM

THE PROPERTY CONTAINED WITHIN THIS DOCUMENT IS BEING EXCLUSIVELY REPRESENTED BY DOUGLAS ELLIMAN REAL ESTATE COMMERCIAL DIVISION, 650 SMITHTOWN BYPASS STE. 117 SMITHTOWN, NY 11787 631 868-2405 © 2023 DOUGLAS ELLIMAN COMMERCIAL OF LI, L.L.C. ALL MATERIAL PRESENTED HEREIN IS INTENDED FOR INFORMATION PURPOSES ONLY. WHILE THIS INFORMATION IS BELIEVED TO BE CORRECT, IT IS REPRESENTED SUBJECT TO ERRORS, OMISSIONS, CHANGES OR WITHDRAWAL WITHOUT NOTICE. ALL PROPERTY INFORMATION, INCLUDING, BUT NOT LIMITED TO SQUARE FOOTAGE, ROOM COUNT, ZONING IN THE LISTING SHOULD BE VERIFIED BY YOUR OWN ATTORNEY, ARCHITECT OR ZONING EXPERT. IF YOUR PROPERTY IS CURRENTLY LISTED WITH ANOTHER REAL ESTATE BROKER, PLEASE DISREGARD THIS OFFER. IT IS NOT OUR INTENTION TO SOLICIT THE OFFERINGS OF OTHER REAL ESTATE BROKERS. WE COOPERATE WITH THEM FULLY. EQUAL HOUSING OPPORTUNITY.



Restaurant Property FOR SALE

469 Main St West Sayville, NY 11796

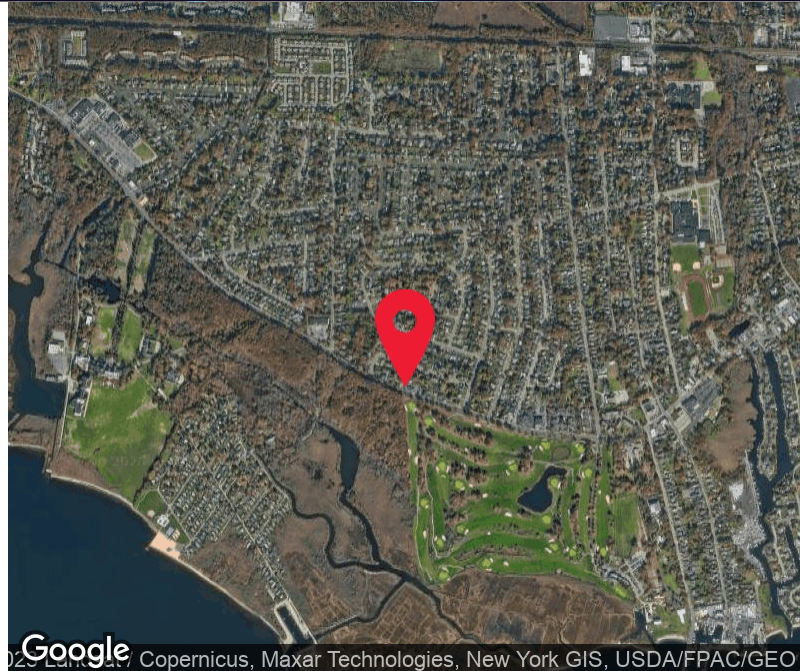

Google Copernicus, Maxar Technologies, New York GIS, USDA/FPAC/Geo

Offering Summary

Sale Price:	\$1,150,000
Building Size:	2,600 SF
Lot Size:	0.94 Acres
Taxes:	\$37,319
Year Built:	1950
Renovated:	2022
Zoning:	Commercial Business A
Traffic Count:	16,267

Property Overview

Excellent Opportunity to Purchase this 2,600 SF Freestanding Retail/Restaurant Building Located on Heavily Traveled Main Street in West Sayville. With Over 16K Vehicles Passing this Location Per Day this is the Ideal Building for any Retail/Restaurant Use. Ample Parking For 35 Cars on Large 0.94 Acre Lot, Plus Small Overflow Lot, Former Restaurant Established for 45+ Years, Full Basement for Dry Storage. Perfect for Restaurant / Sports Bar /Grill. Building was Renovated within the Past Year and includes New Siding, New Roof, New A/C. Interior is Vanilla Box and Ready for New Owner to Make their Own! The Property Also Includes a 300 SF Building That Is Home to a Popular Italian Ice Business (7 years remaining on lease) and an Additional 800 SF Building for Storage. Incredible Opportunity That Will Not Last! Minutes To Sayville Village and all of Its Amenities. Ideal for Investor or End-User!

Property Highlights

- 247 Feet Of Frontage On Main Street
- 35 Parking Spaces + Small Overflow Lot
- +/- 300 SF Italian Ice business generating \$1,050/ month income.
- +/- 800 SF Building for Storage

For More Information Contact The Exclusive Broker:

Jason Merrell

Licensed Real Estate Salesperson
 Douglas Elliman Commercial - Long Island
 631.767.3033
 jason.merrell@elliman.com

[Click for Agent Profile](#)



WWW.ELLIMANCOMMERCIAL.COM



Property Photos

469 Main St West Sayville, NY 11796



For More Information Contact The Exclusive Broker:

[Jason Merrell](#)

Licensed Real Estate Salesperson
Douglas Elliman Commercial - Long Island
631.767.3033
jason.merrell@elliman.com

[Click for Agent Profile](#)

 **Douglas Elliman**
Commercial

WWW.ELLIMANCOMMERCIAL.COM

THE PROPERTY CONTAINED WITHIN THIS DOCUMENT IS BEING EXCLUSIVELY REPRESENTED BY DOUGLAS ELLIMAN REAL ESTATE COMMERCIAL DIVISION, 550 SMITHTOWN BYPASS STE. 117 SMITHTOWN, NY 11787 631.858.2405 © 2023 DOUGLAS ELLIMAN COMMERCIAL OF LI, L.L.C. ALL MATERIAL PRESENTED HEREIN IS INTENDED FOR INFORMATION PURPOSES ONLY. WHILE THIS INFORMATION IS BELIEVED TO BE CORRECT, IT IS REPRESENTED SUBJECT TO ERRORS, OMISSIONS, CHANGES OR WITHDRAWAL WITHOUT NOTICE. ALL PROPERTY INFORMATION, INCLUDING, BUT NOT LIMITED TO SQUARE FOOTAGE.



Interior Photos

469 Main St West Sayville, NY 11796



For More Information Contact The Exclusive Broker:

[Jason Merrell](#)

Licensed Real Estate Salesperson
Douglas Elliman Commercial - Long Island
631.767.3033
jason.merrell@elliman.com

[Click for Agent Profile](#)

 **Douglas Elliman**
Commercial

WWW.ELLIMANCOMMERCIAL.COM

THE PROPERTY CONTAINED WITHIN THIS DOCUMENT IS BEING EXCLUSIVELY REPRESENTED BY DOUGLAS ELLIMAN REAL ESTATE COMMERCIAL DIVISION, 550 SMITHTOWN BYPASS STE. 117 SMITHTOWN, NY 11787 631.858.2405 © 2023 DOUGLAS ELLIMAN COMMERCIAL OF LI, L.L.C. ALL MATERIAL PRESENTED HEREIN IS INTENDED FOR INFORMATION PURPOSES ONLY. WHILE THIS INFORMATION IS BELIEVED TO BE CORRECT, IT IS REPRESENTED SUBJECT TO ERRORS, OMISSIONS, CHANGES OR WITHDRAWAL WITHOUT NOTICE. ALL PROPERTY INFORMATION, INCLUDING, BUT NOT LIMITED TO SQUARE FOOTAGE.



Kitchen Photos

469 Main St West Sayville, NY 11796



For More Information Contact The Exclusive Broker:

[Jason Merrell](#)

Licensed Real Estate Salesperson
Douglas Elliman Commercial - Long Island
631.767.3033
jason.merrell@elliman.com

[Click for Agent Profile](#)

 **Douglas Elliman**
Commercial

WWW.ELLIMANCOMMERCIAL.COM

THE PROPERTY CONTAINED WITHIN THIS DOCUMENT IS BEING EXCLUSIVELY REPRESENTED BY DOUGLAS ELLIMAN REAL ESTATE COMMERCIAL DIVISION, 550 SMITHTOWN BYPASS STE. 117 SMITHTOWN, NY 11787 631.858.2405 © 2023 DOUGLAS ELLIMAN COMMERCIAL OF LI, LLC. ALL MATERIAL PRESENTED HEREIN IS INTENDED FOR INFORMATION PURPOSES ONLY. WHILE THIS INFORMATION IS BELIEVED TO BE CORRECT, IT IS REPRESENTED SUBJECT TO ERRORS, OMISSIONS, CHANGES OR WITHDRAWAL WITHOUT NOTICE. ALL PROPERTY INFORMATION, INCLUDING, BUT NOT LIMITED TO SQUARE FOOTAGE.



Property Survey

469 Main St West Sayville, NY 11796

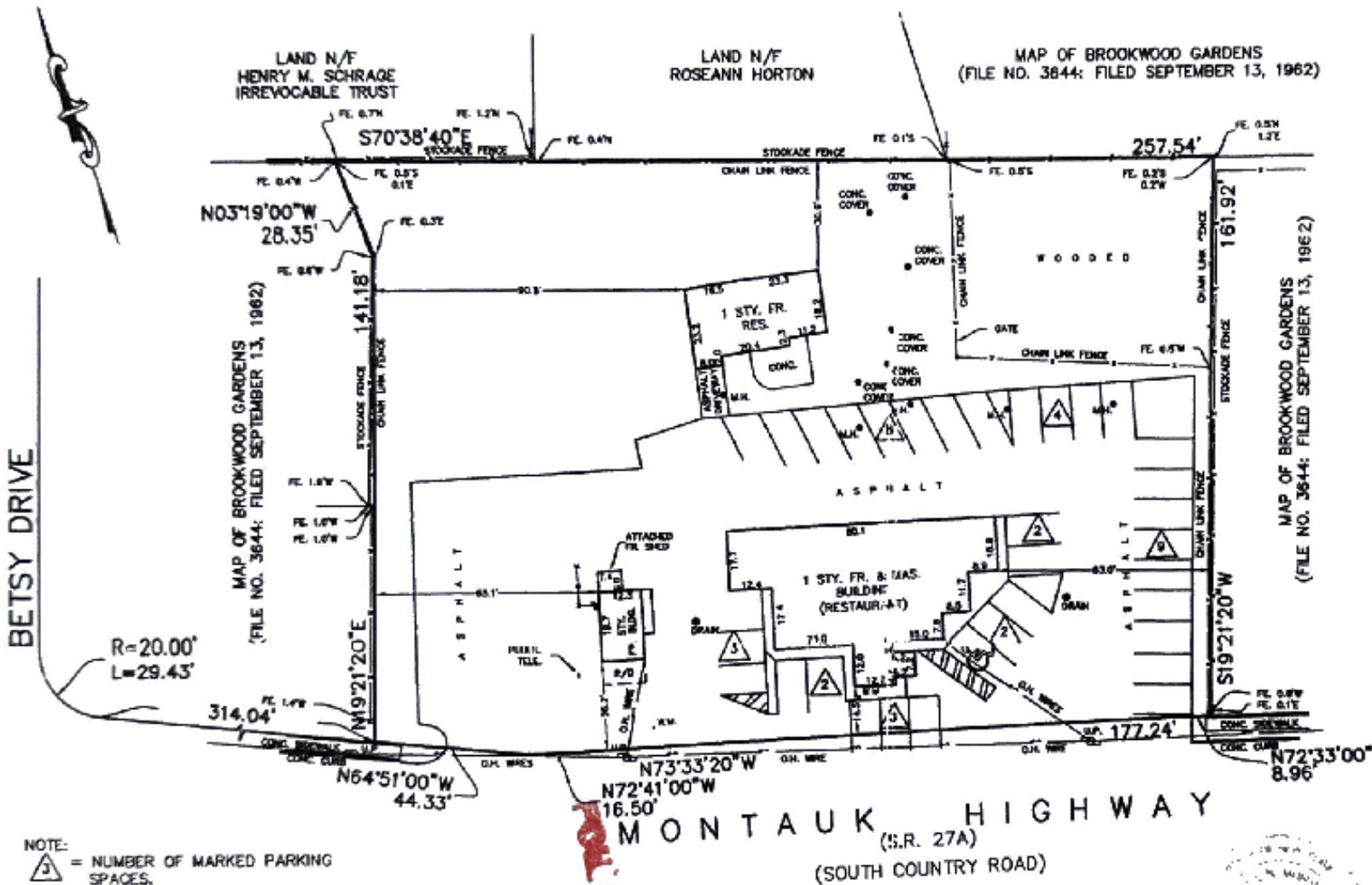

NOTE:
 △ = NUMBER OF MARKED PARKING SPACES.

Intentional alteration or addition to this survey is a violation of Section 1709, sub-section 2, of the Real Property Law.

Copy of this Survey map not bearing the name of the Surveyor's name or seal shall not be considered to be a valid map copy.

Certification Individual License Agency shall this survey was prepared in accordance with the existing Code of Practice for Land Survey adopted by the New York State Association of Professional Land Surveyors. Said survey was prepared only for the purpose for which the same is represented on the label to the this survey. The surveyor shall not be held liable for any errors or omissions in the field notes and/or computer printouts or for any other errors or omissions in the field notes and/or computer printouts or for any other errors or omissions in the field notes and/or computer printouts. Certifications are not transferable to another person or persons other than those shown above.

COPY DOCUMENT



For More Information Contact The Exclusive Broker:

Jason Merrell

Licensed Real Estate Salesperson
 Douglas Elliman Commercial - Long Island
 631.767.3033
 jason.merrell@elliman.com

[Click for Agent Profile](#)



WWW.ELLIMANCOMMERCIAL.COM



Aerial View of Property

469 Main St West Sayville, NY 11796

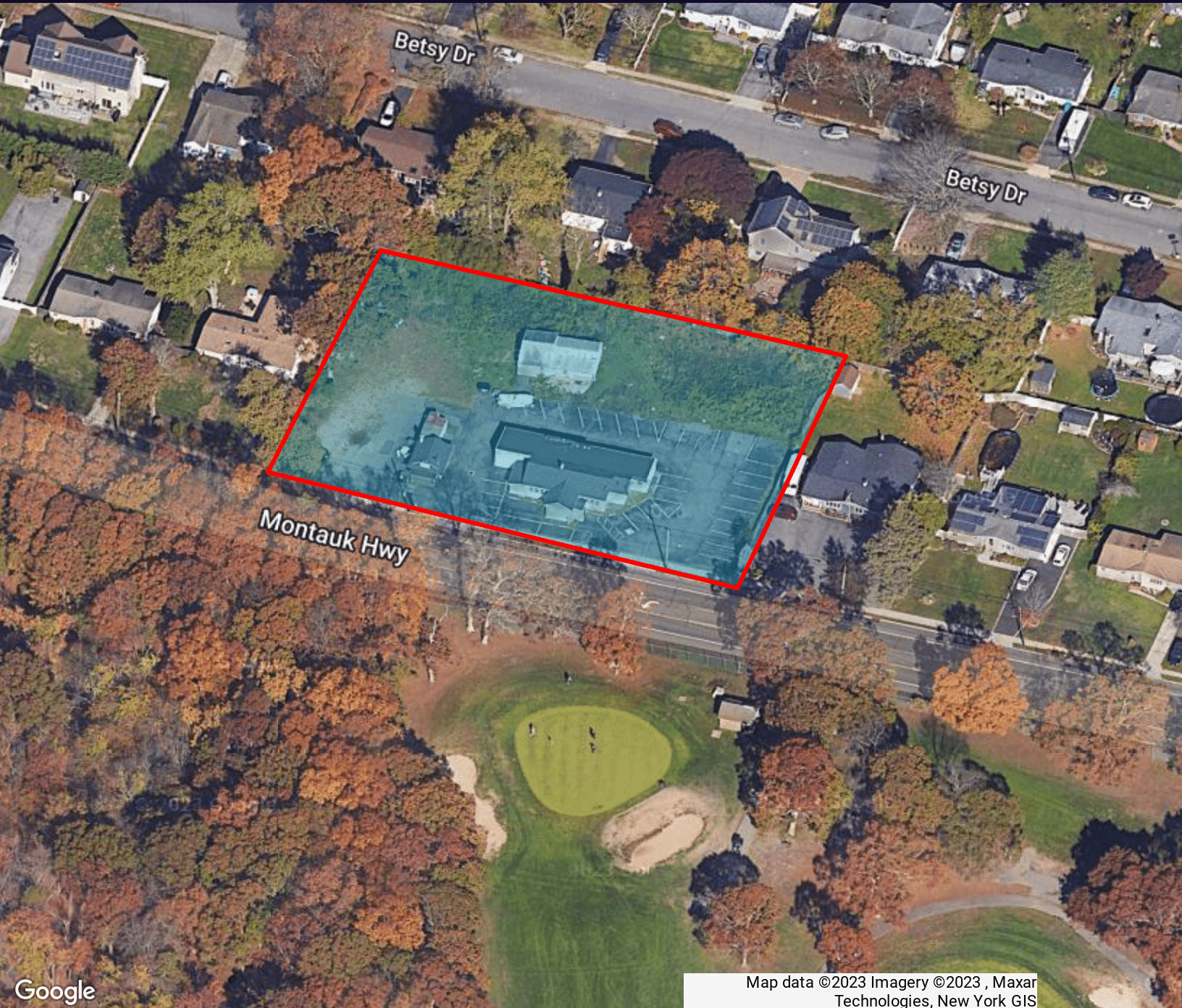

Google

Map data ©2023 Imagery ©2023, Maxar Technologies, New York GIS

For More Information Contact The Exclusive Broker:

[Jason Merrell](#)

Licensed Real Estate Salesperson
Douglas Elliman Commercial - Long Island
631.767.3033
jason.merrell@elliman.com

[Click for Agent Profile](#)

 **Douglas Elliman**
Commercial

WWW.ELLIMANCOMMERCIAL.COM

THE PROPERTY CONTAINED WITHIN THIS DOCUMENT IS BEING EXCLUSIVELY REPRESENTED BY DOUGLAS ELLIMAN REAL ESTATE COMMERCIAL DIVISION, 550 SMITHTOWN BYPASS STE. 117 SMITHTOWN, NY 11787 631.858.2405 © 2023 DOUGLAS ELLIMAN COMMERCIAL OF LI, LLC. ALL MATERIAL PRESENTED HEREIN IS INTENDED FOR INFORMATION PURPOSES ONLY. WHILE THIS INFORMATION IS BELIEVED TO BE CORRECT, IT IS REPRESENTED SUBJECT TO ERRORS, OMISSIONS, CHANGES OR WITHDRAWAL WITHOUT NOTICE. ALL PROPERTY INFORMATION, INCLUDING, BUT NOT LIMITED TO SQUARE FOOTAGE.



Local + National Retailer Map

469 Main St West Sayville, NY 11796



For More Information Contact The Exclusive Broker:

Jason Merrell

Licensed Real Estate Salesperson
Douglas Elliman Commercial - Long Island
631.767.3033
jason.merrell@elliman.com

[Click for Agent Profile](#)

Douglas Elliman
Commercial

WWW.ELLIMANCOMMERCIAL.COM



Property Demographics

469 Main St West Sayville, NY 11796

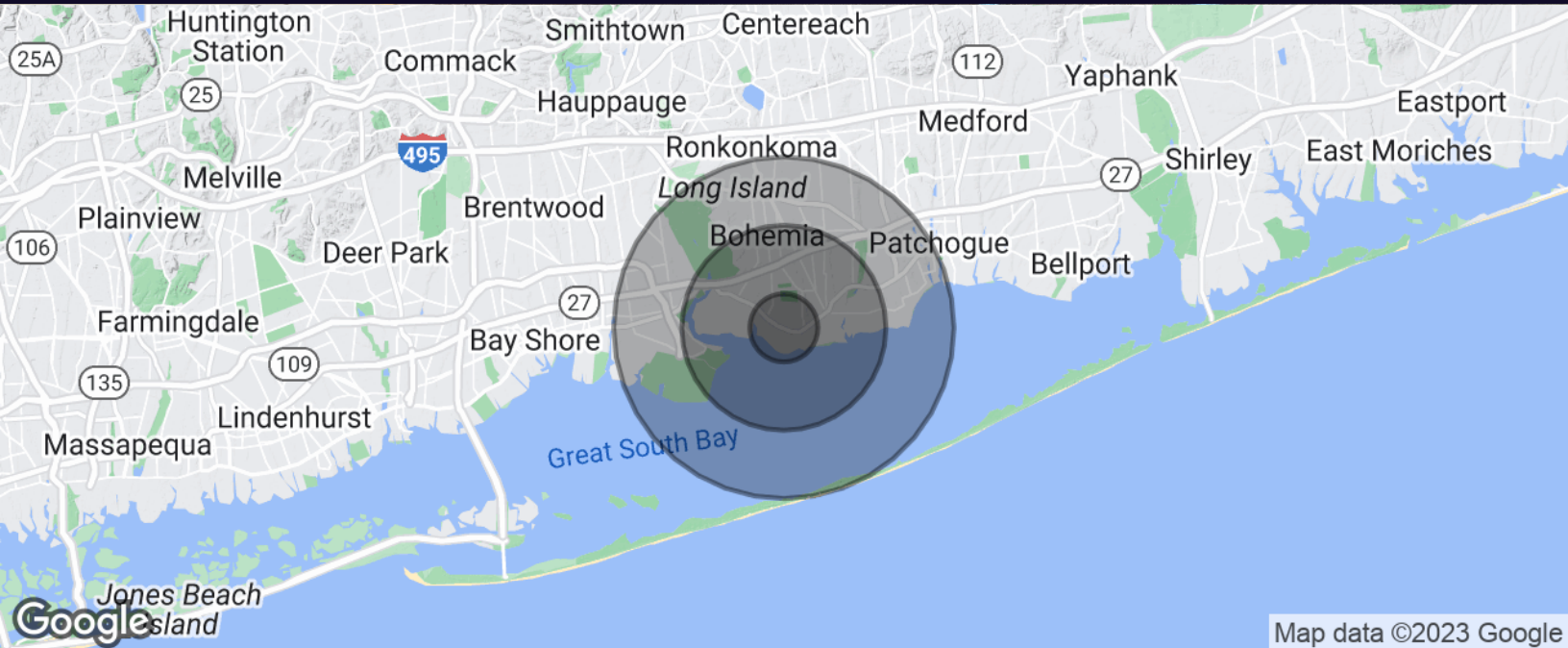

Map data ©2023 Google

Population	1 Mile	3 Miles	5 Miles
Total Population	6,171	36,157	95,892
Average Age	47.3	44.8	42.5
Average Age (Male)	46.8	42.6	40.4
Average Age (Female)	47.8	47.1	44.8

Households & Income	1 Mile	3 Miles	5 Miles
Total Households	2,510	14,528	38,351
# of Persons per HH	2.5	2.5	2.5
Average HH Income	\$118,746	\$128,342	\$119,448
Average House Value	\$419,653	\$451,617	\$428,608

For More Information Contact The Exclusive Broker:

[Jason Merrell](#)

Licensed Real Estate Salesperson
Douglas Elliman Commercial - Long Island
631.767.3033
jason.merrell@elliman.com

[Click for Agent Profile](#)



WWW.ELLIMANCOMMERCIAL.COM

WE ARE COMMERCIAL REAL ESTATE

Commercial real estate involves more than just property listings. To get the most effective results, you need to partner with a company that has a full complement of services and an in-depth team of professionals to help with all of your needs. Douglas Elliman's team of commercial real estate experts is committed to unrivaled performance standards when working with tenants, investors, purchasers and owners. We represent all major property types including office, industrial, retail, apartment and land. We treat each other each assignment with commitment and focus, from a single transaction in a local market to national and multi-market assignments. We help negotiate contracts, coordinate construction and provide both property management as well as ongoing advisory service to satisfy your changing real estate needs. Our breadth of market knowledge, unprecedented network and use of innovative technology extend to all types of property transactions.

For More Information Contact The Exclusive Broker:

Jason Merrell

Licensed Real Estate Salesperson

631.767.3033

jason.merrell@elliman.com

Office: 631.858.2405

Fax: 631.543.0851

550 Smithtown Bypass

Smithtown, NY 11787