

PAG SURVEYORS, INC.
CERTIFICATE OF AUTHORIZATION NO. LB 3411
1016 SOUTHEAST 4TH STREET
BELLE GLADE, FL 33430-4330
REPORT OF BOUNDARY SURVEY FOR: GLADES FORMULATING CORPORATION
DATE OF SURVEY: November 15, 2004, WORK ORDER No. 04-195

The survey of the property shown and described hereon was executed according to the description furnished by client, which is shown transcribed verbatim. No search of the public records was made by PAG SURVEYORS, INC. The boundaries shown on this survey reflect only those called for in the description and may not necessarily be the same as the lines of ownership.

DESCRIPTION: Furnished by client, as in O.R.B. 9745, P. 459, "All of Lot 8, Block 10, ADDITION NO.1, BELLE GLADE TERMINAL, according to the Plat thereof on file in the Office of the Clerk of the Circuit Court in and for Palm Beach County, Florida recorded in Plat Book 20, page 58; said lands situate, lying and being in Palm Beach County, Florida."

BASIS OF BEARINGS: Bearings shown on this plat of survey are as shown on the plat of Belle Glade Terminal Addition No.1.

The centerline of Northwest 13th Street bears North 15°37'00" East and all other bearings are relative thereto.

ACCURACY: The present use of the subject lands is Suburban/Industrial. The Minimum Technical Standards set forth by the Florida State Board of Professional Surveyors and Mappers (61G17-6 FAC) require a minimum relative distance accuracy for this type of survey of 1 foot in 7,500 feet. This survey meets said requirements. This report and the map of boundary survey are not valid without the signature and the embossed seal of the Florida Licensed Professional Surveyor and Mapper whose name appears below.

COURTESY COPY

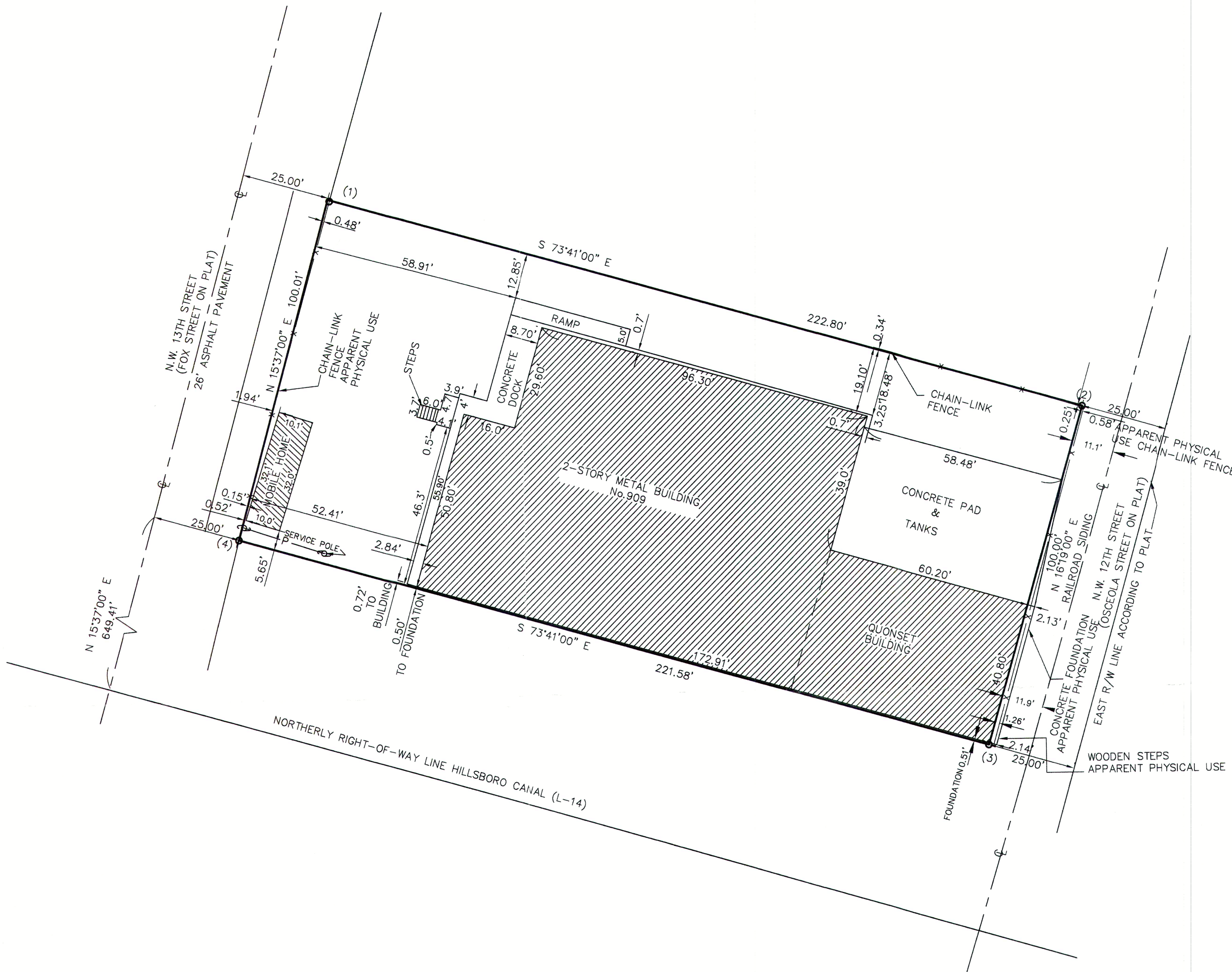

- ABBREVIATIONS:**
- (c) indicates computed quantity
 - (d) indicates closure
 - (d) indicates description
 - (g) indicates grid bearing
 - (m) indicates measured quantity
 - (p) indicates plat
 - (r) indicates record
 - C/L indicates centerline
 - R/W indicates right-of-way
 - T indicates Township
 - R indicates Range
 - O.R.B. indicates Official Record Book
 - P.O.B. indicates point of beginning
 - P.O.C. indicates point of commencement
 - P- indicates power line
 - T- indicates telephone line
- LEGEND:**
- (1) FOUND 3/4" IRON ROD NO ID 0.54"N, 0.15"E
 - (2) FOUND PK NAIL 0.05"N, 1.14"E
 - (3) FOUND PK NAIL 0.35"N, 0.66"E
 - (4) FOUND PK NAIL & WASHER LB 3411 GOOD LINE AND DISTANCE

PAG SURVEYORS, INC. L.B. 3411
1016 SOUTHEAST 4TH STREET
BELLE GLADE, FL 33430-4330 PHONE (561) 996-6615

SEAL

DATE	11-15-04				
SCALE	1"=20'				
DRAWN	AMF				
FB NO.	31-43-37 671				
CHECKED	FG	NO.		REVISIONS	BY DATE

BOUNDARY SURVEY FOR:
GLADES FORMULATING CORPORATION
BELLE GLADE

SHEET NO.	1	1
OF		
WORK ORDER NO.	04-3-195	

FLORIDA