



~ OVER 36 YEARS OF EXCELLENCE ~  
**ANTON, SOWERBY & ASSOCIATES**  
79 MACOMB PLACE / MOUNT CLEMENS, MI 48043 / 586 469-8888



**TRAFFIC LIGHT  
LOCATION**

# FOR SALE



***1675 N. Lapeer Rd., Lapeer***

## **4,852 SF Versatile Office Building**

- ◆ Great for many uses, office, medical, financial, etc.
- ◆ One mile from McLaren Hospital and medical district
- ◆ Near I-69, hotels, shopping, and restaurants
- ◆ Prominent corner location on N. Lapeer and Davis Lake Roads
- ◆ Well maintained, updated HVAC and electrical
- ◆ 3.86 acres zoned commercial
- ◆ Includes several offices, break and conference rooms
- ◆ Seller is willing to do temporary lease back

Only ~~\$975,000~~ **\$875,000**

***For further information on this and other properties contact  
Sue Blanchard at (586) 469-8888***



**ANTON, SOWERBY & ASSOCIATES**

PROFESSIONAL REAL ESTATE BROKERAGE

79 MACOMB PLACE / MT. CLEMENS, MI 48043 / (586) 469-8888

Web site: www.antonsowerby.com

E-mail: info@antonsowerby.com

ADDRESS **1675 N. Lapeer Rd.**

ZONING **Commercial**

CITY **Lapeer**

OCCUPANCY **Negotiable**

LOCATION **N. Lapeer Rd. & Davis Lake Rd.**

AVAILABLE **Yes**

**Price and Terms**

SALE PRICE	<b>\$875,000.00</b>	PRICE/SF	<b>\$180.00</b>	SALE TERMS	<b>CASH / BTOM</b>
MONTHLY RENT		LEASE RATE		LEASE TERMS	
TAXES	<b>\$13,746.48</b>	CAM		METERED	

**Building and Site**

AVAIL SF	<b>4,852</b>	TOTAL SF	<b>4,852</b>	OFFICE DIMENSIONS	
PARKING	<b>Ample</b>	SITE SIZE SF		SITE DIMENSIONS	

**General Comments**

- \* **Well maintained building great for many uses**
- \* **One mile from McLaren Hospital and medical district**
- \* **Near I-69, hotels, shopping, and restaurants**
- \* **Great for many uses, office, medical, financial, etc.**
- \* **Current temporary location of Security Credit Union**
- \* **Seller offering a lease back while their new property is under construction**
- \* **Located on a prominent corner, with a traffic light**
- \* **Property is 3.86 acres and is accessible from N. Lapeer Rd. and Davis Lake Rd.**
- \* **Building has an open floor plan, that includes several offices, breakroom and conference room**
- \* **Alarm system, updated HVAC system and electrical**
- \* **Oversize windows provide natural light throughout**

**For further information please contact:**

**Susan Blanchard at (586) 469-8888**

# CERTIFICATE OF SURVEY

I HEREBY CERTIFY THAT I HAVE SURVEYED AND MAPPED THE ATTACHED DESCRIBED PARCEL(S) OF LAND, THAT THE ERROR OF CLOSURE OF THE UNADJUSTED SURVEY IS 1 PART IN 5000+, AND THAT SAID SURVEY IS IN FULL COMPLIANCE WITH SECTION NUMBER 3, ACT NUMBER 132, P.A. 1970, AS AMENDED.

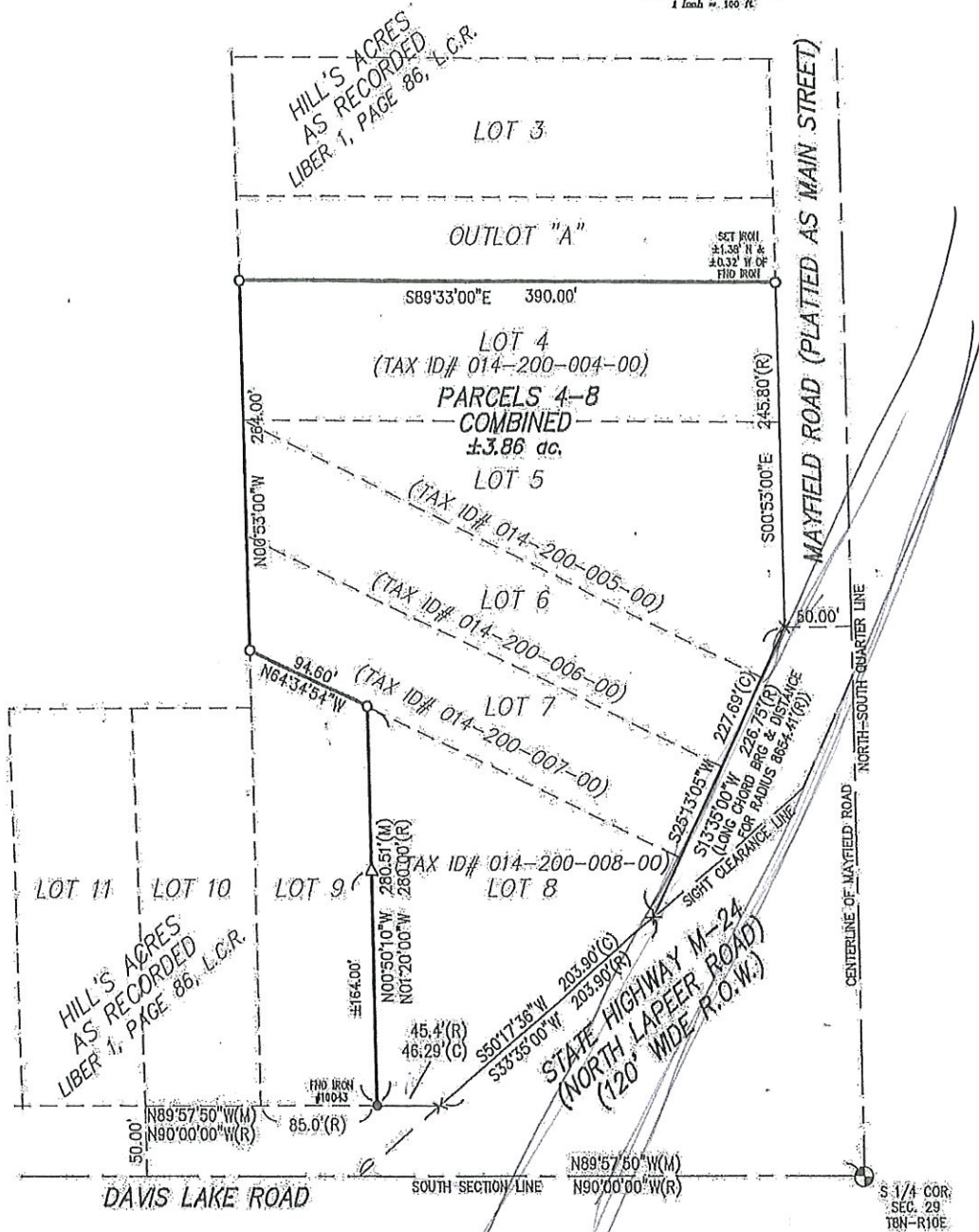
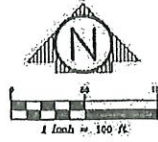

LEGEND: ○ SET IRON, ● FOUND IRON, ■ FOUND MONUMENT, △ SET LINE STAKE, - - - FENCE, (R) RECORDED, (M) MEASURED, (C) CALCULATED

 <b>DAVIS LAND SURVEYING &amp; ENGINEERING, P.C.</b> 415 W. NEPESING STREET LAPEER, MICHIGAN 48446 PHONE: (810) 667-6789	
CLIENT: <b>SECURITY CREDIT UNION</b>	
SW 1/4, SEC. 29, T8N-R10E, MAYFIELD, TWP. LAPEER COUNTY, MI.	
DATE: 7/6/18	DRAWN: BLR
SCALE: 1" = 100'	CHECKED: GGB
FIELD: JRD/RJD	REVISED:
SHEET: 1 OF 2	JOB NO. 183110

