



**COLDWELL
BANKER
COMMERCIAL**

RIO GRANDE VALLEY

MORRISON CROSSING

Morrison Road & Expressway 77/83, Brownsville, TX 78520

AVAILABLE SPACE

16,553 SF



Retail - Restaurant

Daniel Galvan, SIOR, CCIM
956 451 2983
dgalvan@cbcworldwide.com

Michael Pacheco
956 739 5172
michael.pacheco@cbcworldwide.com

FOR LEASE

CBCWORLDWIDE.COM

©2021 Coldwell Banker. All Rights Reserved. Coldwell Banker and the Coldwell Banker Commercial logos are trademarks of Coldwell Banker Real Estate LLC. The Coldwell Banker® System is comprised of company owned offices which are owned by a subsidiary of Realogy Brokerage Group LLC and franchised offices which are independently owned and operated. The Coldwell Banker System fully supports the principles of the Equal Opportunity Act.

COLDWELL BANKER COMMERCIAL
RIO GRANDE VALLEY
508 E Dove Ave, McAllen, TX 78504
956.631.1322



MORRISON CROSSING

Morrison Road & Expressway 77/83, Brownsville, TX 78520

LEASE



OFFERING SUMMARY

Ground Lease Rate: \$50,000/ YR

Lot Size: 16,553 SF

Market: Rio Grande Valley

Submarket: Brownsville

CBCWORLDWIDE.COM

Daniel Galvan, SIOR, CCIM
956 451 2983
dgalvan@cbcworldwide.com

Michael Pacheco
956 739 5172
michael.pacheco@cbcworldwide.com

PROPERTY OVERVIEW

This high-profile Expressway site is available for ground lease in one of Brownsville, TX's busiest retail corridors. The site has excellent frontage on Expressway 77/83 and is surrounded by national retail and high traffic.

PROPERTY HIGHLIGHTS

- Cross Parking/Cross Access in Place
- Excellent Frontage on Expressway 77/83
- High Traffic Location
- Proximity to Shopping and Dining
- Home Depot/Academy Anchored



SCALE: 1"=20'

STATE HIGHWAY 77/83 EXPRESSWAY
(300.0' R.O.W.)

LINE TABLE		
LINE	LENGTH	BEARING
L1	25.72'	S64°22'02"W
L2	14.00'	S25°37'58"E
L3	97.74'	N25°37'58"W
L4	42.70'	N64°22'16"E
L5	18.50'	N25°37'44"W
L6	29.71'	N50°44'16"E
L7	30.48'	N64°22'16"E
L8	47.89'	S20°48'16"E
L9	61.50'	S25°33'25"E
L10	104.29'	N25°37'58"W
L11	29.18'	N56°03'49"E
L12	37.48'	N64°22'16"E
L13	83.30'	S20°48'16"E
L14	68.13'	N25°37'58"W
L15	26.58'	S25°37'58"E
L16	37.48'	S20°48'16"E

ADJOINER: MORRISON CROSSING LTD.
TAX ACCOUNT NO. 0193620010400000

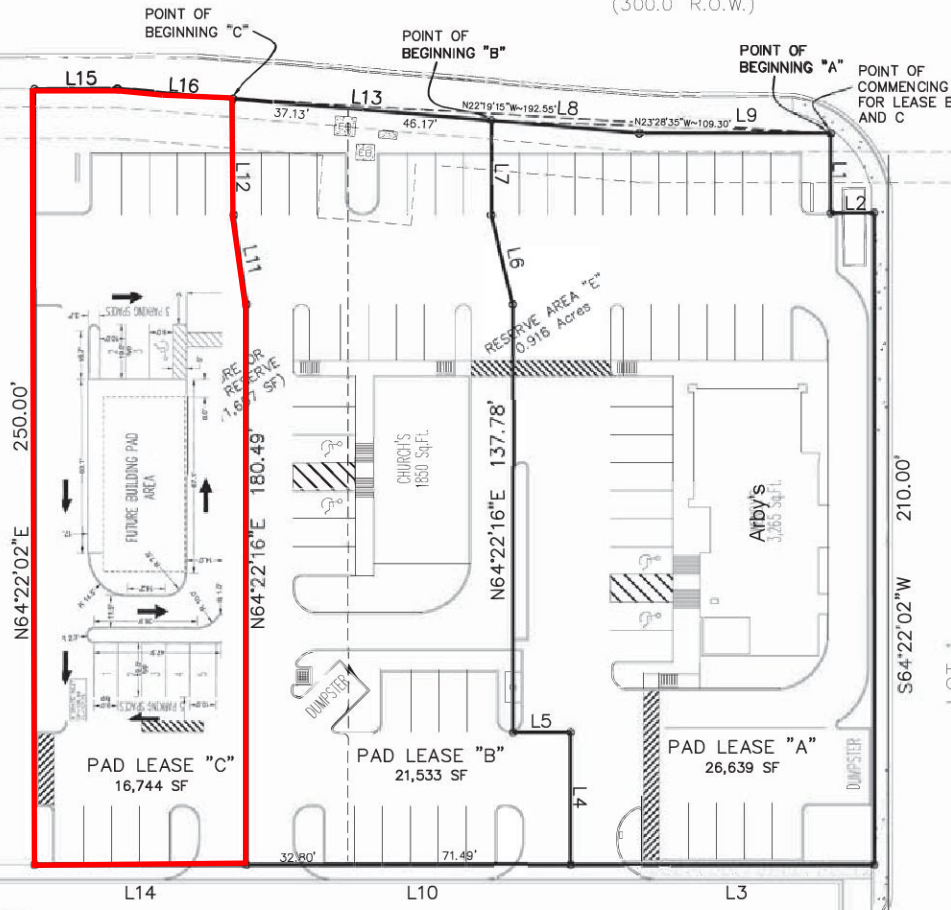

20.0' PUBLIC UTILITY EASEMENT

HOWLAND SURVEYING CO., INC. ~ D.B.A.
HOWLAND
ENGINEERING & SURVEYING COMPANY

7615 BARTLETT AVENUE
LAREDO, TEXAS 78041
OFFICE: (956) 722-4411
FAX: (956) 722-5114
E-Mail: howland@howland-surveys.com

PRELIMINARY EXHIBIT:
WENDY'S & CHURCH'S RESTAURANTS
MORRISON CROSSING SUBDIVISION
LEASE PAD AREAS

DRAWN BY:	GG
CHECKED BY:	RPM
H.S.C. JOB No.	F2762-08
FILENAME:	morrison-lease area-revised.dwg
DATE:	09-29-2008
REVISED DATE:	
24x36 SCALE:	HOR: 1"=20' VER: N/A
11x17 SCALE:	HOR: 1"=40' VER: N/A



MORRISON CROSSING

Morrison Road & Expressway 77/83, Brownsville, TX 78520

LEASE



CBCWORLDWIDE.COM

Daniel Galvan, SIOR, CCIM
 956 451 2983
 dgalvan@cbcworldwide.com

Michael Pacheco
 956 739 5172
 michael.pacheco@cbcworldwide.com



MORRISON CROSSING

Morrison Road & Expressway 77/83, Brownsville, TX 78520

LEASE



CBCWORLDWIDE.COM

Daniel Galvan, SIOR, CCIM
956 451 2983
dgalvan@cbcworldwide.com

Michael Pacheco
956 739 5172
michael.pacheco@cbcworldwide.com





MORRISON CROSSING

Morrison Road & Expressway 77/83, Brownsville, TX 78520

LEASE

POPULATION	1 MILE	3 MILES	5 MILES
Total Population	10,765	68,992	130,837
Average Age	27.3	27.4	29.1
Average Age (Male)	24.9	25.6	26.9
Average Age (Female)	30.3	29.5	31.2

HOUSEHOLDS & INCOME	1 MILE	3 MILES	5 MILES
Total Households	2,797	18,886	36,389
# of Persons per HH	3.8	3.7	3.6
Average HH Income	\$54,998	\$50,681	\$46,132
Average House Value	\$110,022	\$103,047	\$107,052

* Demographic data derived from 2010 US Census

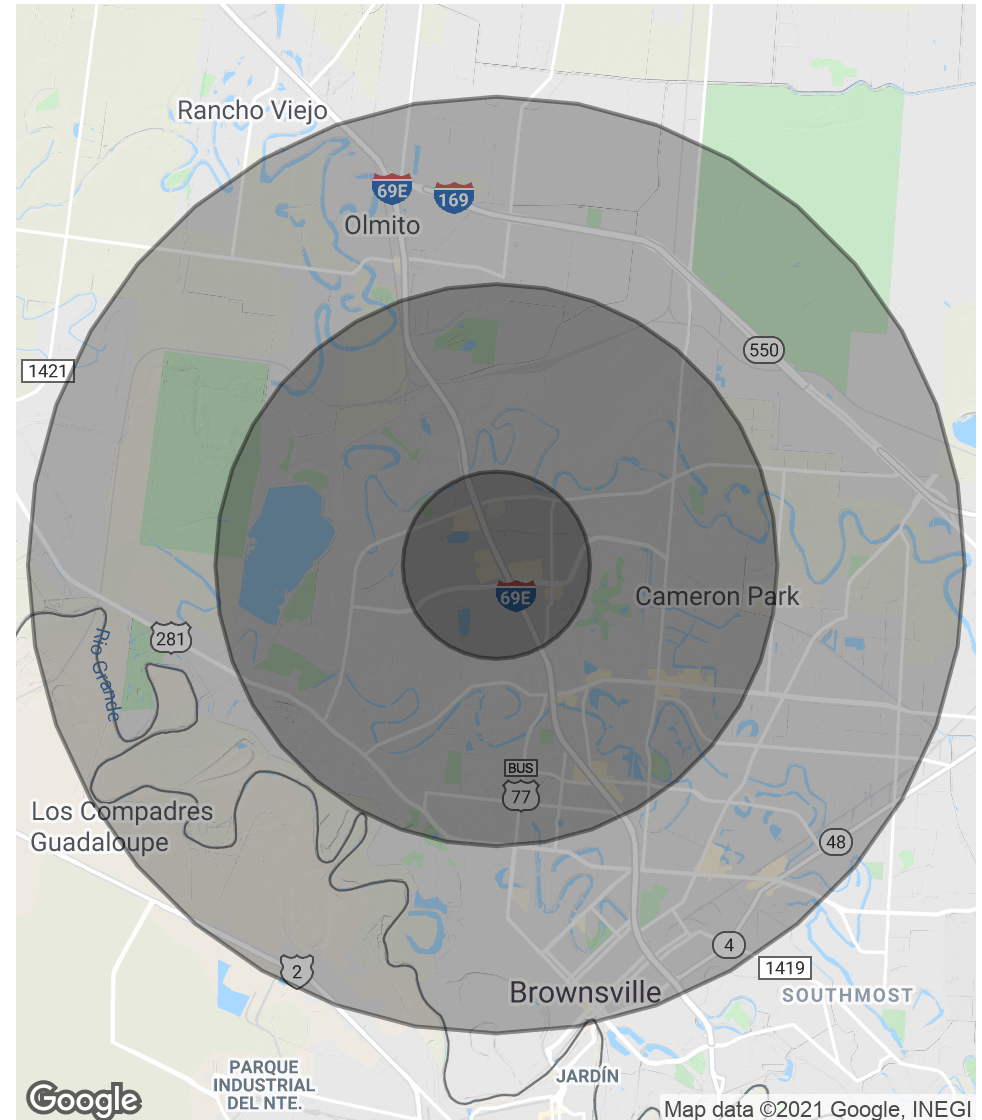

CBCWORLDWIDE.COM

Daniel Galvan, SIOR, CCIM
 956 451 2983
 dgalvan@cbcworldwide.com

Michael Pacheco
 956 739 5172
 michael.pacheco@cbcworldwide.com

