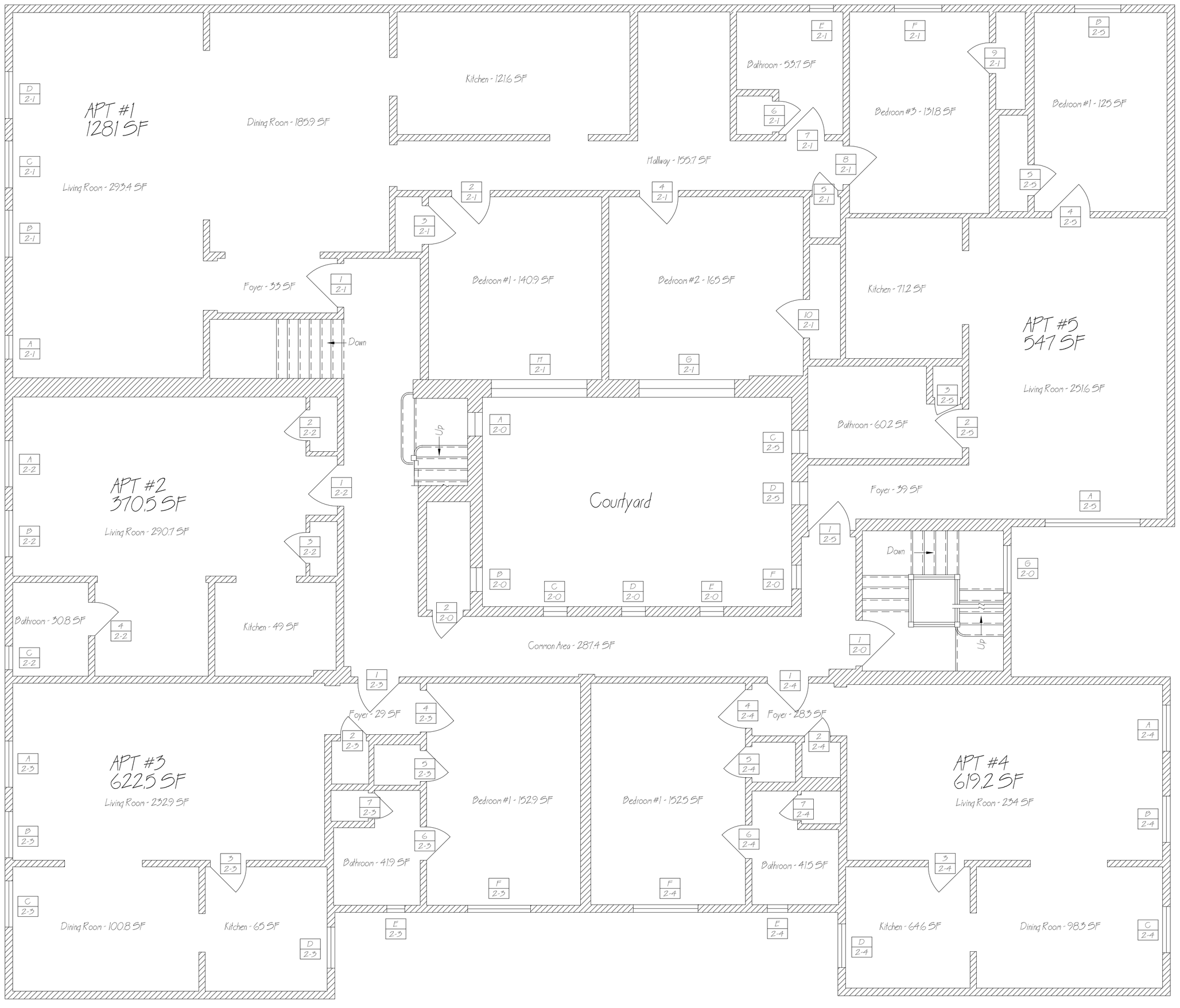

NO.	REVISED FOR	DATE	BY

NO.	REVISED FOR	DATE	BY
A	Customer Approval	09/01/2017	SN

DRAWN BY: S Newman
DATE: 2/24/2017
CHECKED BY: -
APPROVED BY: A Crogan

Crogan Engineering Architectural Design
Professional Engineering Services
1906 Mount Hope Road, Lewiston, NY 14092

Niagara Falls NY

CUSTOMER: Arista Commercial Brokerage

SHEET TITLE: 531 3rd Street 2nd Floor Plan

PROJECT NO.: 531 3rd Street
SCALE: 1/4" = 1'-0"
DRAWING NO.: 2
SHEET: 2 of 4