NOTES

ALL INTERIOR FINISH MATERIALS ON THE WALLS AND CEILING WILL HAVE A SMOKE DEVELOPED RATING OF LESS THAN 450 WHEN TESTED IN ACCORDANCE WITH ASTM E84.

ALL INTERIOR FINISHES FOR ALL WALLS AND CEILINGS SHALL HAVE A FLAME SPREAD RATING OF 26 TO 75.

ALL FLOOR FINISHES SHALL HAVE A FLAME SPREAD RATING OF 75 OR LESS.

CONCRETE FLOOR FINISH

CONCRETE FLOOR SEALER: IS TO BE A HIGH PERFORMANCE INDUSTRIAL CLEAR COAT SOLVENT BASED URETHANE SEALER WITH A HIGH GLOSS PROTECTION IN THE WAREHOUSE. MACHINE SHOP, AND RECEIVING

FLOORING

CERAMIC TILE: FLOORS IN ALL TOILET ROOMS ARE TO RECEIVE NON - SLIP 12" X 12" CERAMIC FLOOR TILES. SUBMIT SAMPLES OF THE TILE AND GROUT TO THE OWNER FOR APPROVAL. INSTALLATION IS TO BE IN STRICT COMPLIANCE WITH THE MANUFACTURER'S SPECIFICATIONS.

CERAMIC WALL TILE: WALLS IN BOTH THE TOILET ROOMS ARE TO RECEIVE 4 1/4" X 4 1/4" X 1/4" CERAMIC TILE. SUBMIT SAMPLES OF THE TILE AND GROUT TO THE OWNER FOR APPROVAL. INSTALLATION IS TO BE IN STRICT COMPLIANCE WITH THE MANUFACTURER'S SPECIFICATIONS.

CARPET: COMMERCIAL GRADE CARPET. CARPET IS TO BE STAIN AND SOIL RESISTANT. PROVIDE GLUE DOWN APPLICATION. INSTALLATION IS TO BE IN STRICT COMPLIANCE WITH THE MANUFACTURER'S SPECIFICATIONS.

BASE

RUBBER BASE: FLOOR SURFACE SHALL BE COVED THE JUNCTURE OF THE FLOOR AND WALL WITH 3/8" MINIMUM RADIUS COVE THAT EXTENDS UP A MINIMUM OF 4" HIGH

GYPSUM BOARD

PROVIDE ALL ITEMS, ARTICLES, MATERIALS, OPERATIONS, AND METHODS LISTED OR MENTIONED ON DRAWINGS. IT INCLUDES ALL LABOR AND MATERIALS NECESSARY AND REQUIRED FOR ALL GYPSUM WALLBOARD INDICATED ON THE DRAWINGS OR SPECIFIED.

MATERIALS:
GYPSUM WALLBOARD: U.S.G. OR EQUAL 5/8" THICK STANDARD WALLBOARD. JOINTS ARE TO BE TAPED AND SANDED IN ACCORDANCE TO THE MANUFACTURER'S SPECIFICATIONS.

SCREWS: 1 1/4" U.S.G. DRYWALL SCREWS - TYPE W

EDGE BEADS: USE 1 1/4" X 1/4" DURA- BEAD AT ALL OUTSIDE CORNERS.

FASTENINGS: SHALL BE DONE WITH POWER DRIVEN U.S.G. SCREWS NOT LESS THAN 3/8" FROM THE EDGES OF THE WALLBOARDS. (WALLS 6" SPACING). SCREWS SHALL BE STAGGERED ON ADJOINING EDGES OR ENDS.

DUROCK SHEATHING:
INSTALL "DUROCK" SHEATHING ON ALL WET WALLS AND ALL WALLS SURROUNDING THE SHOWERS. ALL WORK IS TO BE TAPED AND SANDED.

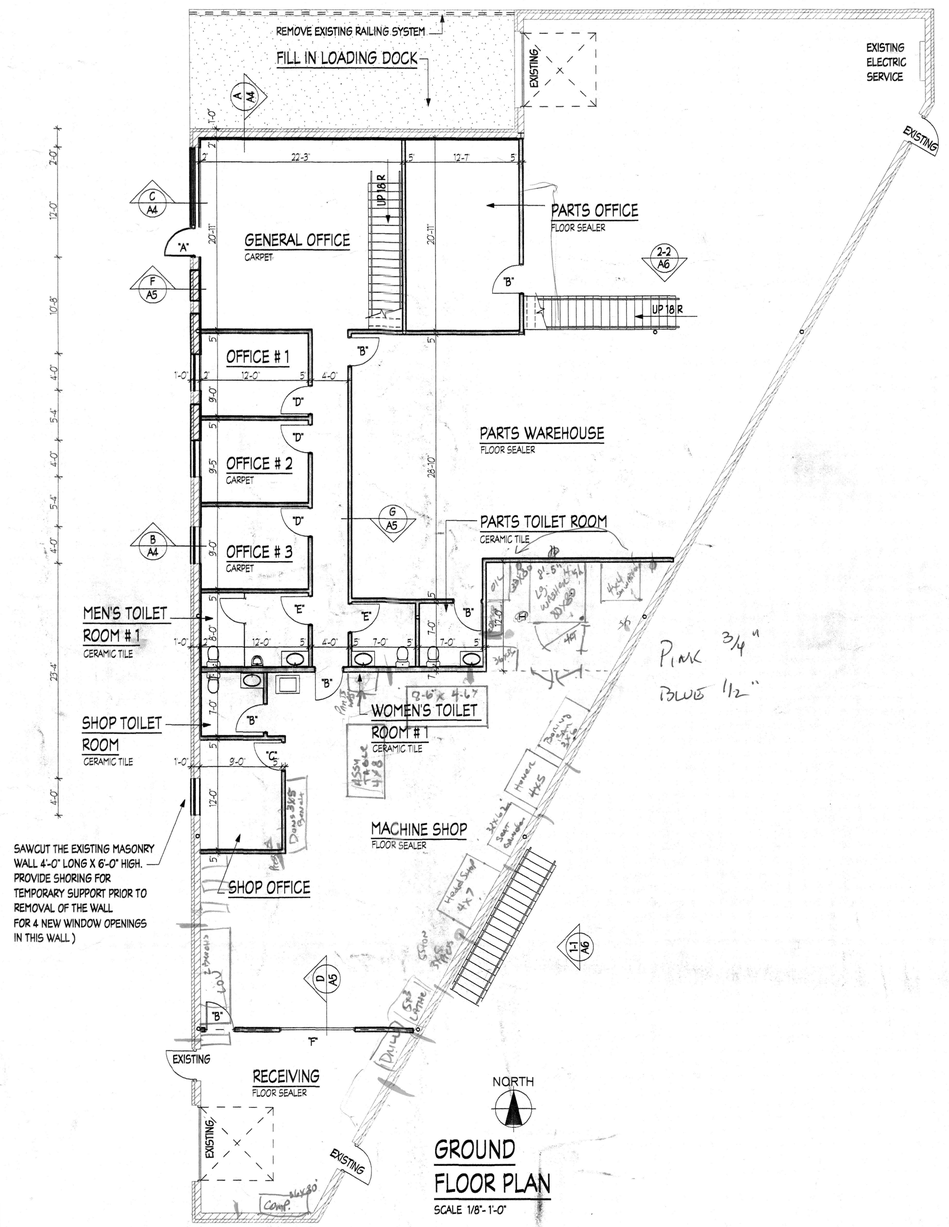

GROUND FLOOR PLAN
SCALE 1/8" - 1'-0"

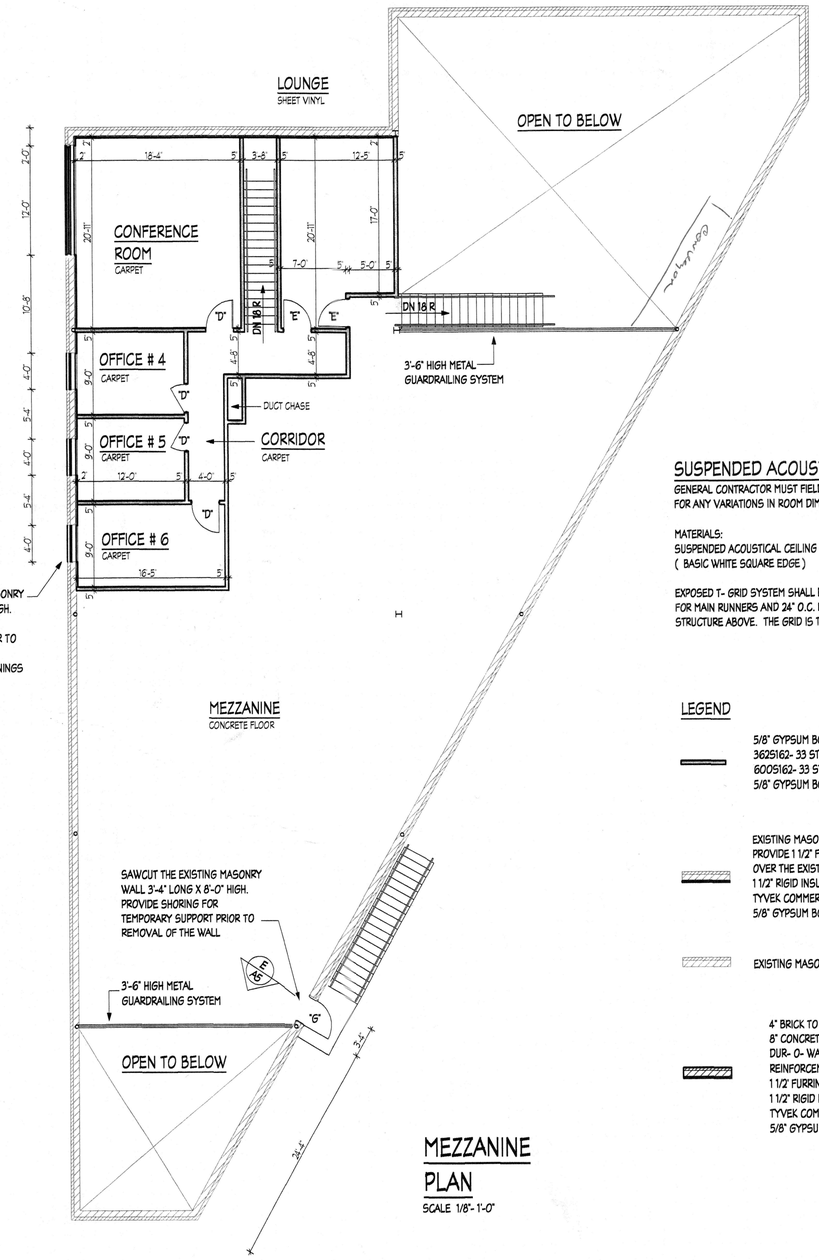

MEZZANINE PLAN
SCALE 1/8" - 1'-0"

SUSPENDED ACOUSTICAL CEILING

GENERAL CONTRACTOR MUST FIELD VERIFY ALL INDICATED CEILING LENGTH, WIDTH, AND HEIGHTS FOR ANY VARIATIONS IN ROOM DIMENSIONS AND FOR POSSIBLE OBSTRUCTIONS.

MATERIALS:
SUSPENDED ACOUSTICAL CEILING TILE SHALL CONSIST OF 24" X 48" X 3/4" ACOUSTICAL PANELS (BASIC WHITE SQUARE EDGE)

EXPOSED T- GRID SYSTEM SHALL BE SUPPORTED BY 12 GAUGE WIRE SPACED AT 48" O.C. MAXIMUM FOR MAIN RUNNERS AND 24" O.C. FOR CROSS RUNNERS. THE HANGERS SHALL BE ATTACHED TO THE STRUCTURE ABOVE. THE GRID IS TO HAVE A WHITE BAKED ENAMEL FINISH. "CHICAGO METALLIC" OR EQUAL

LEGEND

- 5/8" GYPSUM BOARD
  3625162- 33 STEEL STUDS AT 16" O.C. OR
  6005162- 33 STEEL STUDS AT 16" O.C.
  5/8" GYPSUM BOARD
- EXISTING MASONRY WALL IS TO REMAIN
  PROVIDE 1 1/2" FURRING CHANNELS- 25 GAUGE OVER THE EXISTING MASONRY WALL
  1 1/2" RIGID INSULATION (XPS) R- VALUE - 7.5
  TYVEK COMMERCIALWRAP
  5/8" GYPSUM BOARD
- EXISTING MASONRY WALL IS TO REMAIN
- 4" BRICK TO MATCH THE EXISTING BRICK
  8" CONCRETE BLOCK
  DUR- O- WAL TRUSS TYPE WALL REINFORCEMENT AT 16" O.C.
  1 1/2" FURRING CHANNELS AT 16" O.C.
  1 1/2" RIGID INSULATION (XPS) R- 7.5
  TYVEK COMMERCIALWRAP
  5/8" GYPSUM BOARD

13801 S. KENTON
CRESTWOOD, IL.

PLAN No. db 0607-18
SHEET No. A2

REVISIONS

DATE: 06/07/18
DRAWN BY: A.V.
SCALE:
APPROVED BY:

DO NOT SCALE DRAWINGS

CONTRACTOR SHALL VERIFY ALL PLAN AND DIMENSIONS AND CONDITIONS ON THE JOB AND SHALL IMMEDIATELY NOTIFY THE ARCHITECT IN WRITING OF ANY DISCREPANCIES BEFORE PROCEEDING WITH WORK OR BE RESPONSIBLE FOR SAME.

I HEREBY CERTIFY THAT THESE PLANS WERE PREPARED BY ME OR UNDER MY SUPERVISION AND THAT THEY COMPLY TO THE BEST OF MY KNOWLEDGE AND BELIEF WITH THE REQUIREMENTS OF THE BUILDING CODE.

n. batistich, architects
MEADOWBROOK OFFICE CENTER
16W475 S. FRONTAGE RD., SUITE 201
BURR RIDGE, IL 60527 (630) 986-1773