

# AVAILABLE

## 8324 EAGLE DRIVE Mechanicsville, VA 23111 Hanover County



### Exclusive Agent:

**ROBERT PORTER III**  
(804) 521-1455  
rep3@porterinc.com

4801 Radford Avenue | P.O. Box 6482  
Richmond, VA 23230  
www.porterinc.com  
804-353-7994

**PORTER**  
R E A L T Y



### HIGHLIGHTS

- FOR SALE: \$2,950,000
- FOR LEASE: \$12.50/SF NNN
- 17,700 SF on 2.00 AC
- Approximately 1.5 Miles to I-295 and 3.5 Miles to I-64 (Mechanicsville Tpk Exits)
- Fenced-In Outside Storage
- 3-Phase Power
- 9x Drive-In Doors
- 2x 2-Ton Cranes
- M-2 Zoning
- Recent Improvements

This information has been prepared by Porter Realty Company, Inc. for marketing purposes only. No representation or warranty, expressed or implied, is made as to the accuracy of the foregoing information. Terms of sale or lease and availability are subject to change or withdrawal without notice.

# PROPERTY PHOTOS

8324 Eagle Drive | Mechanicsville, VA 23111

8324 EAGLE DRIVE



**Robert Porter III**  
(804) 521-1455  
rep3@porterinc.com



Porter Realty Company, Inc. | 4801 Radford Avenue | P.O. Box 6482 | Richmond, VA 23230 | www.porterinc.com

This information has been prepared by Porter Realty Company, Inc. for marketing purposes only. No representation or warranty, expressed or implied, is made as to the accuracy of the foregoing information. Terms of sale or lease and availability are subject to change or withdrawal without notice.

# PROPERTY PHOTOS

8324 Eagle Drive | Mechanicsville, VA 23111

8324 EAGLE DRIVE



**Robert Porter III**  
(804) 521-1455  
rep3@porterinc.com



Porter Realty Company, Inc. | 4801 Radford Avenue | P.O. Box 6482 | Richmond, VA 23230 | www.porterinc.com

This information has been prepared by Porter Realty Company, Inc. for marketing purposes only. No representation or warranty, expressed or implied, is made as to the accuracy of the foregoing information. Terms of sale or lease and availability are subject to change or withdrawal without notice.

# PROPERTY PHOTOS

8324 Eagle Drive | Mechanicsville, VA 23111

8324 EAGLE DRIVE



Robert Porter III  
(804) 521-1455  
rep3@porterinc.com



Porter Realty Company, Inc. | 4801 Radford Avenue | P.O. Box 6482 | Richmond, VA 23230 | www.porterinc.com

This information has been prepared by Porter Realty Company, Inc. for marketing purposes only. No representation or warranty, expressed or implied, is made as to the accuracy of the foregoing information. Terms of sale or lease and availability are subject to change or withdrawal without notice.

# PROPERTY SURVEY

8324 Eagle Drive | Mechanicsville, VA 23111

8324 EAGLE DRIVE

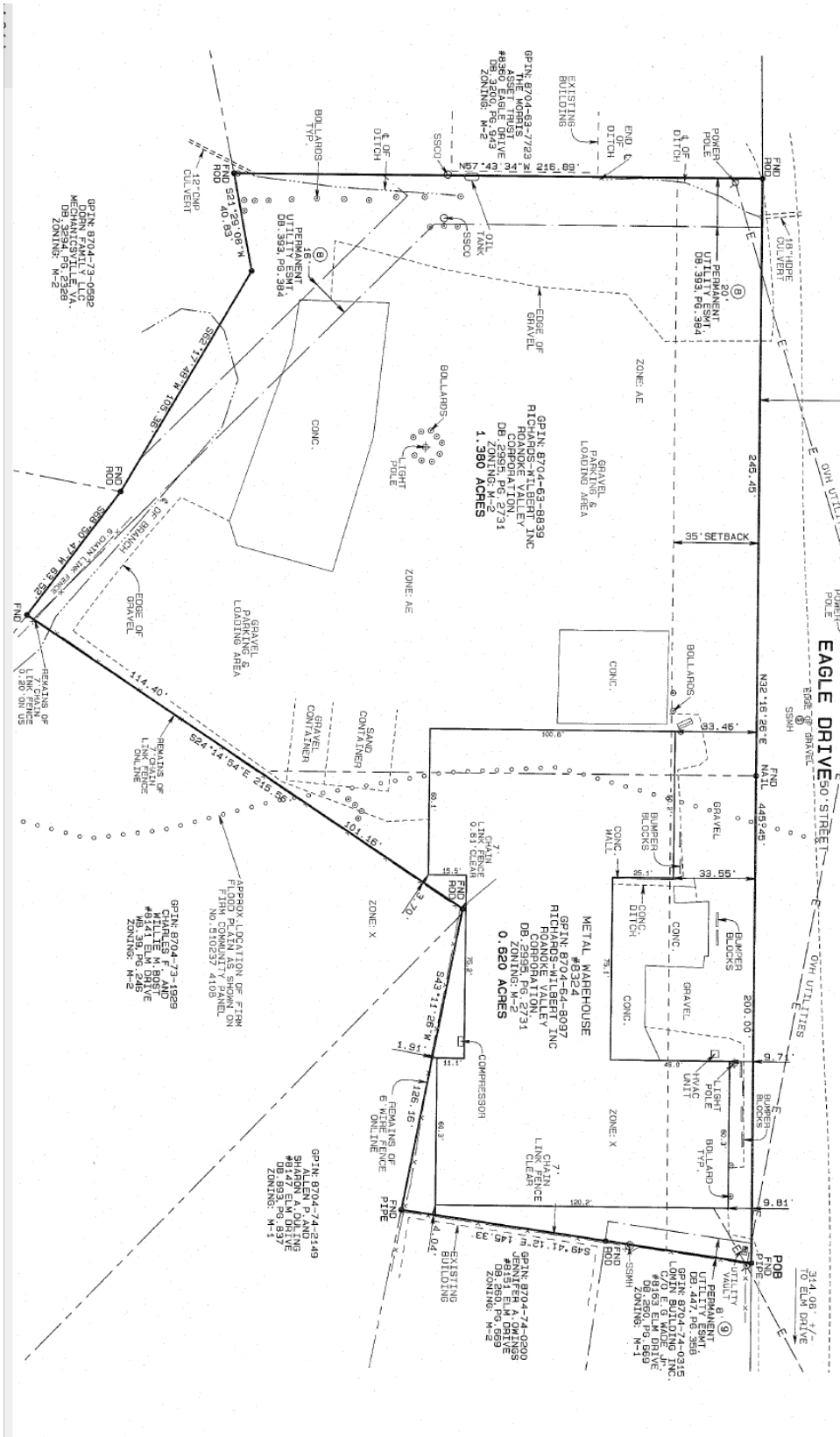

Robert Porter III  
 (804) 521-1455  
 rep3@porterinc.com



Porter Realty Company, Inc. | 4801 Radford Avenue | P.O. Box 6482 | Richmond, VA 23230 | www.porterinc.com

This information has been prepared by Porter Realty Company, Inc. for marketing purposes only. No representation or warranty, expressed or implied, is made as to the accuracy of the foregoing information. Terms of sale or lease and availability are subject to change or withdrawal without notice.

# REGIONAL MAP

8324 Eagle Drive | Mechanicsville, VA 23111

8324 EAGLE DRIVE

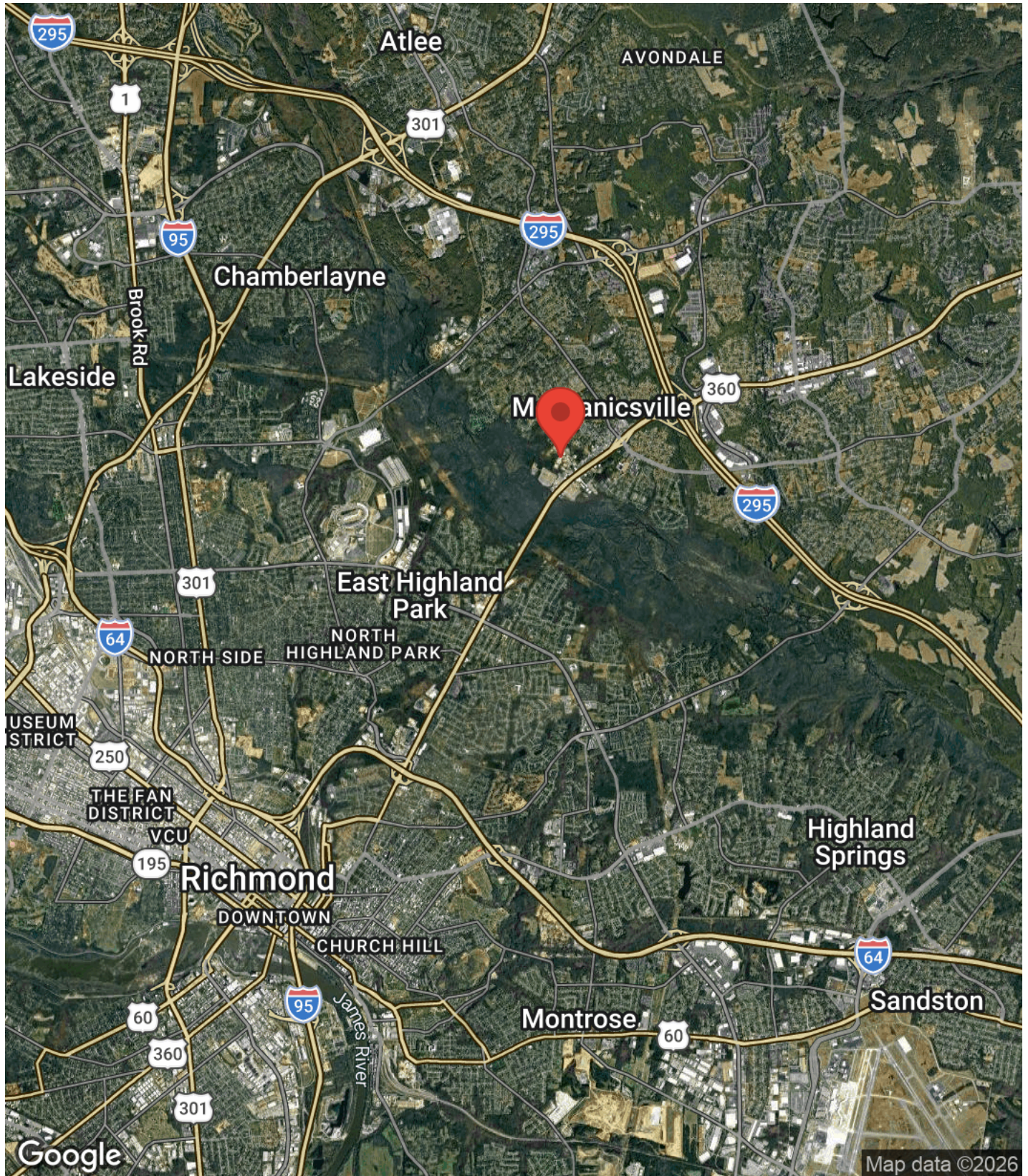

Robert Porter III  
(804) 521-1455  
rep3@porterinc.com



Porter Realty Company, Inc. | 4801 Radford Avenue | P.O. Box 6482 | Richmond, VA 23230 | www.porterinc.com

This information has been prepared by Porter Realty Company, Inc. for marketing purposes only. No representation or warranty, expressed or implied, is made as to the accuracy of the foregoing information. Terms of sale or lease and availability are subject to change or withdrawal without notice.