

**Parcels:**

- 1) 4521 Kenilworth Ave. – 73,233 sf
  - 24,332 sf Shopping Center is per tax records. Usable space is estimated to be a bit larger.
- 2) 5201 Buchanan St. – 23,853 sf
  - Parking
- 3) 4610 Edmonston Road – 5,693 sf
  - Parking
- 3A) 4608 Edmonston is shown on County Taxes as part of 4610 = 8 feet.
  - Parking
- 4) 5214 Buchanan St. – 26,995 sf
  - Car Lot
- 5) 5216 Buchanan St. – 20,822 sf
  - Land
- 6) Abandoned Street – Estimated to be: 25,000 sf

**Land:** 175,604 sf / 4.03 acres

**Building:** 24,332 sf

**SEE BELOW:**

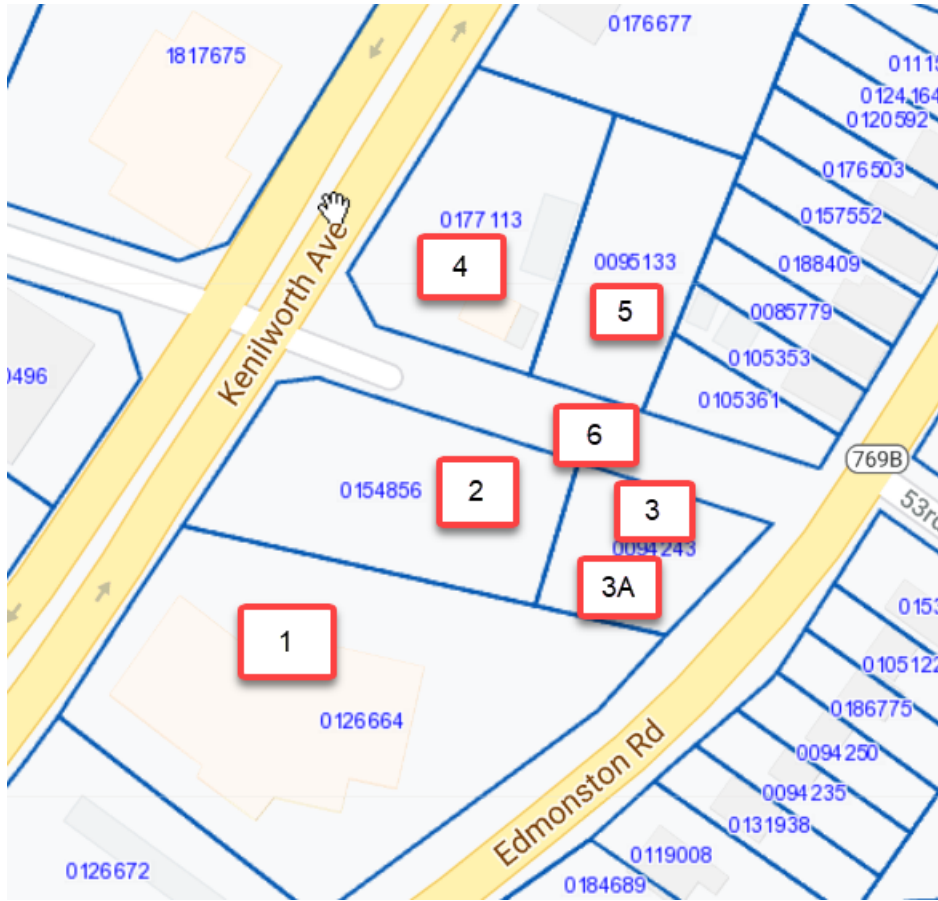

4521 Kenilworth Ave  
Bladensburg, MD 20710 1217



Rec Owner THREE BROTHERS ENTERPRISES  
Address 4521 Kenilworth Ave, Bladensburg, MD 20710 1217  
Parcel 02-0126664  
Zoning MXT  
Bldg SF 24,332 SF  
Land 73,233 SF (1.7 AC)

2019 Assessment

Improvements \$1,916,100  
Land \$878,700  

---

Total \$2,794,800

5201 Buchanan St  
Hyattsville, MD 20781



Rec Owner REPOLE MARIO & MICHAEL & PETER  
Address 4531 Kenilworth Ave, Bladensburg, MD 20710 1217  
Phone (000) 000-0000  
Parcel 02-0154856  
Zoning MXT  
Land 23,853 SF (0.5 AC)

2019 Assessment

Improvements \$22,600  
Land \$0  

---

Total \$308,500

4610 Edmonston Rd  
Hyattsville, MD 20781



Rec Owner REPOLE MARIO  
Address 4531 Kenilworth Ave, Bladensburg, MD 20710 1217  
Parcel 02-0094243  
Zoning MXT  
Land 5,693 SF (0.1 AC)

2019 Assessment

Improvements \$0  
Land \$54,600  

---

Total \$54,600

5216 Buchanan St  
Hyattsville, MD 20781 2648



Rec Owner THREE BROTHERS ENTERPRISES  
Address 5214 Buchanan St, Hyattsville, MD 20781 2648  
Phone (000) 000-0000  
Parcel 02-0095133  
Zoning MXT  
Land 20,822 SF (0.5 AC)

2019 Assessment

Improvements \$30,800  
Land \$0  

---

Total \$280,233

5214 Buchanan St  
Hyattsville, MD 20781 2648

Rec Owner THREE BROTHERS ENTERPRISES  
 Address 4521 Kenilworth Ave, Bladensburg, MD 20710 1217  
 Parcel 02-0177113  
 Zoning MXT  
 Bldg SF 1,536 SF  
 Land 26,955 SF (0.6 AC)

2019 Assessment

Improvements \$167,600  
 Land \$0  
 Total \$490,167

4608 Edmonston Road

Search Result for PRINCE GEORGE'S COUNTY

View Map		View GroundRent Redemption		View GroundRent Registration					
Special Recapture: None									
Account Identifier:		District - 02 Account Number - 0152140							
<b>Owner Information</b>									
Owner Name:	REPOLE PETER & MARIO & MICHAEL			Use:	COMMERCIAL				
Mailing Address:	4521 KENILWORTH AVE BLADENSBURG MD 20710-1217			Principal Residence:	NO				
				Deed Reference:	/10481/ 00046				
<b>Location &amp; Structure Information</b>									
Premises Address:	4608 EDMONSTON RD HYATTSVILLE 20781-0000			Legal Description:	LOT 13 EX N 8.8 FT & PT LOT 12 (IMPS RAZE 7-1-98)				
Map:	Grid:	Parcel:	Neighborhood:	Subdivision:	Section:	Block:	Lot:	Assessment Year:	Plat No:
0050	00D2	0000	10002.17	1150				2018	Plat Ref:

