

FOR LEASE

PINPOINT



625 PARKWAY BUILDING

625 HIGHLAND COLONY PKWY, RIDGELAND, MS 39157

For More Information

SAM COX, SIOR

601.586.3220

sam@pinpointcres.com

BB MITCHELL, CCIM

601.586.3220

bb@pinpointcres.com

212 DRAPERSON COURT | RIDGELAND, MS 39211 | 601.586.3220 | PINPOINTCRES.COM

625 PARKWAY BUILDING

625 HIGHLAND COLONY PKWY, RIDGELAND, MS 39157

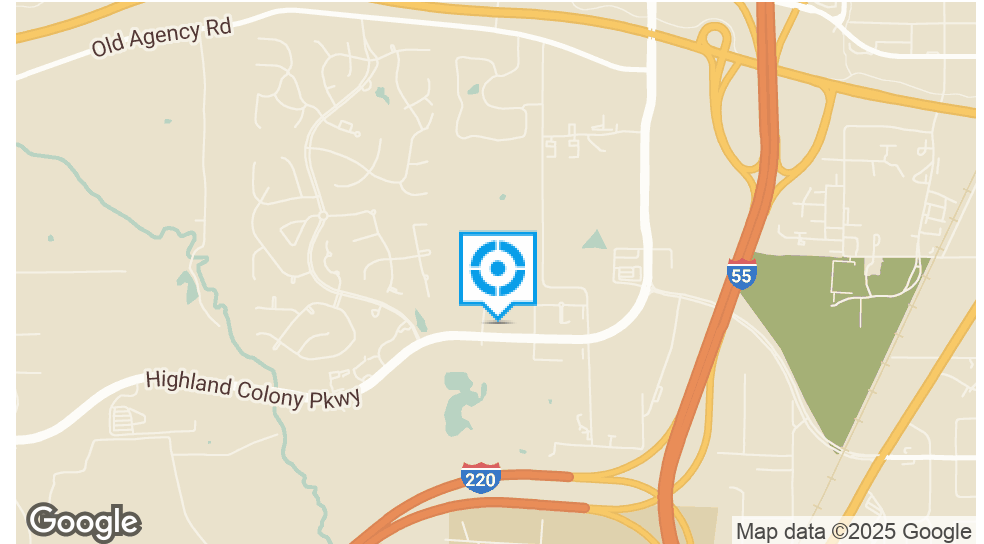

OFFERING SUMMARY

Lease Rate:	Negotiable
Building Size:	45,000 SF
Available SF:	21,312 SF
Lot Size:	2.41 Acres
Year Built:	2005
Zoning:	C-1
Lease Type:	Full-Service

PROPERTY OVERVIEW

Premium office space available at 625 Highland Colony Parkway, located in the heart of Ridgeland's premier business corridor. This two-story, Class B office building offers approximately 45,000 SF of modern, flexible space designed for professional users seeking a high-visibility address. Built in 2005, the property features attractive architecture, ample surface parking, and monument signage along Highland Colony Parkway. Tenants benefit from easy access to I-55 and I-220, as well as proximity to shopping, dining, hotels, and corporate offices within the thriving Colony Park commercial district. Ideal for corporate headquarters, financial, legal, or medical tenants, 625 Highland Colony Parkway combines convenience, visibility, and professional appeal in one of Mississippi's most sought-after office locations.

PROPERTY HIGHLIGHTS

- Prime location with high visibility.
- Modern building design with ample natural light.
- Flexible floor plan for customizable layouts.
- Ample parking for employees and visitors.

SAM COX, SIOR

601.586.3220
sam@pinpointcres.com

BB MITCHELL, CCIM

601.586.3220
bb@pinpointcres.com

FOR LEASE

PINPOINT

625 PARKWAY BUILDING

625 HIGHLAND COLONY PKWY, RIDGELAND, MS 39157



SAM COX, SIOR

601.586.3220

sam@pinpointcres.com

BB MITCHELL, CCIM

601.586.3220

bb@pinpointcres.com

212 DRAPER TON COURT | RIDGELAND, MS 39211 | 601.586.3220 | PINPOINTCRES.COM

FOR LEASE

PINPOINT

625 PARKWAY BUILDING

625 HIGHLAND COLONY PKWY, RIDGELAND, MS 39157



SAM COX, SIOR

601.586.3220

sam@pinpointcres.com

BB MITCHELL, CCIM

601.586.3220

bb@pinpointcres.com

212 DRAPERSON COURT | RIDGELAND, MS 39211 | 601.586.3220 | PINPOINTCRES.COM

FOR LEASE

PINPOINT

625 PARKWAY BUILDING

625 HIGHLAND COLONY PKWY, RIDGELAND, MS 39157



SAM COX, SIOR

601.586.3220
sam@pinpointcres.com

BB MITCHELL, CCIM

601.586.3220
bb@pinpointcres.com

212 DRAPER TON COURT | RIDGELAND, MS 39211 | 601.586.3220 | PINPOINTCRES.COM

FOR LEASE

PINPOINT

625 PARKWAY BUILDING

625 HIGHLAND COLONY PKWY, RIDGELAND, MS 39157



SAM COX, SIOR

601.586.3220

sam@pinpointcres.com

BB MITCHELL, CCIM

601.586.3220

bb@pinpointcres.com

FOR LEASE

PINPOINT

625 PARKWAY BUILDING

625 HIGHLAND COLONY PKWY, RIDGELAND, MS 39157

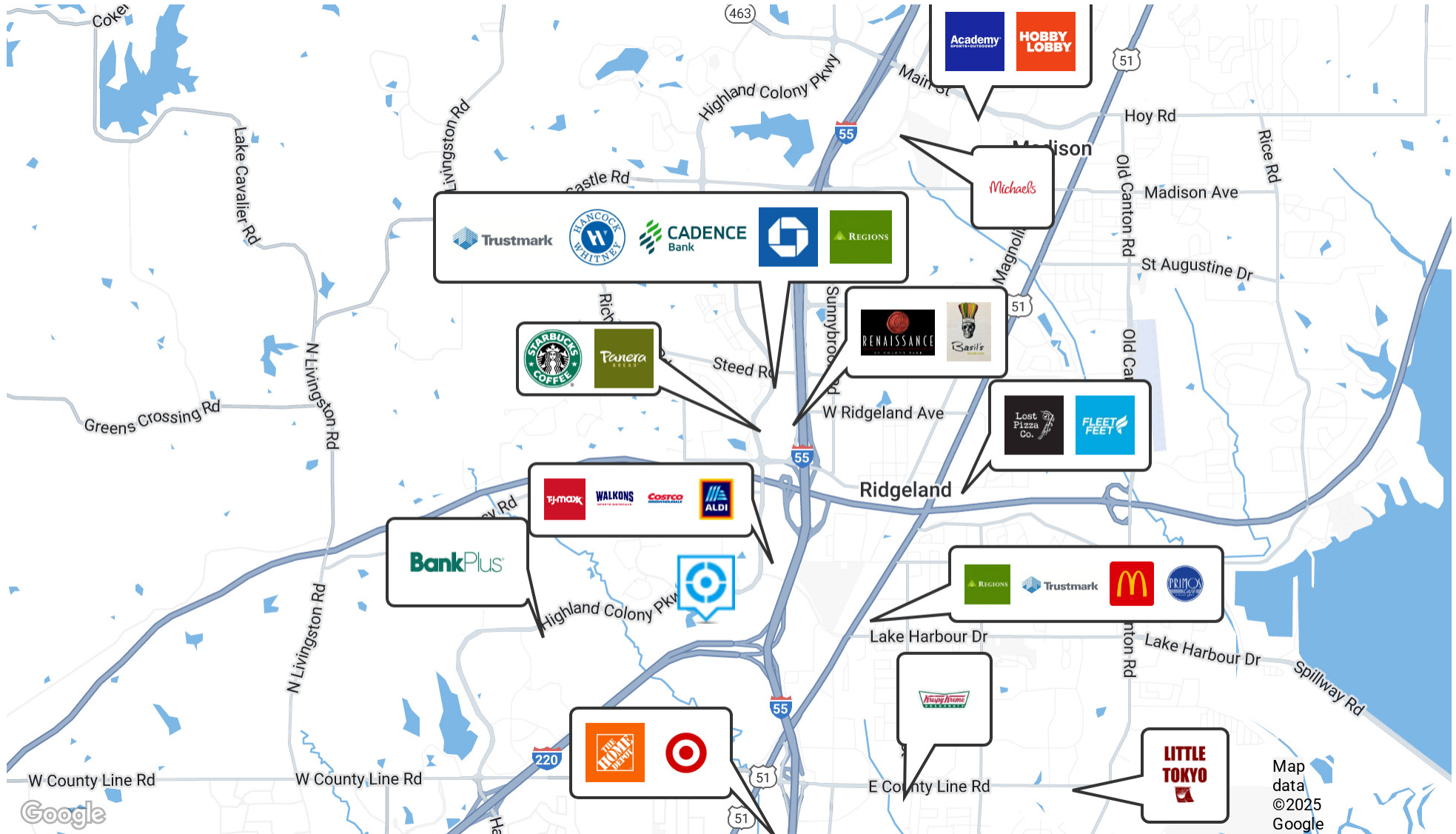

SAM COX, SIOR

BB MITCHELL, CCIM

601.586.3220

601.586.3220

sam@pinpointcres.com

bb@pinpointcres.com

212 DRAPERSON COURT | RIDGELAND, MS 39211 | 601.586.3220 | PINPOINTCRES.COM

FOR LEASE

PINPOINT

625 PARKWAY BUILDING

625 HIGHLAND COLONY PKWY, RIDGELAND, MS 39157



SAM COX, SIOR

601.586.3220

sam@pinpointcres.com

BB MITCHELL, CCIM

601.586.3220

bb@pinpointcres.com

212 DRAPERSON COURT | RIDGELAND, MS 39211 | 601.586.3220 | PINPOINTCRES.COM

FOR LEASE

PINPOINT

625 PARKWAY BUILDING

625 HIGHLAND COLONY PKWY, RIDGELAND, MS 39157

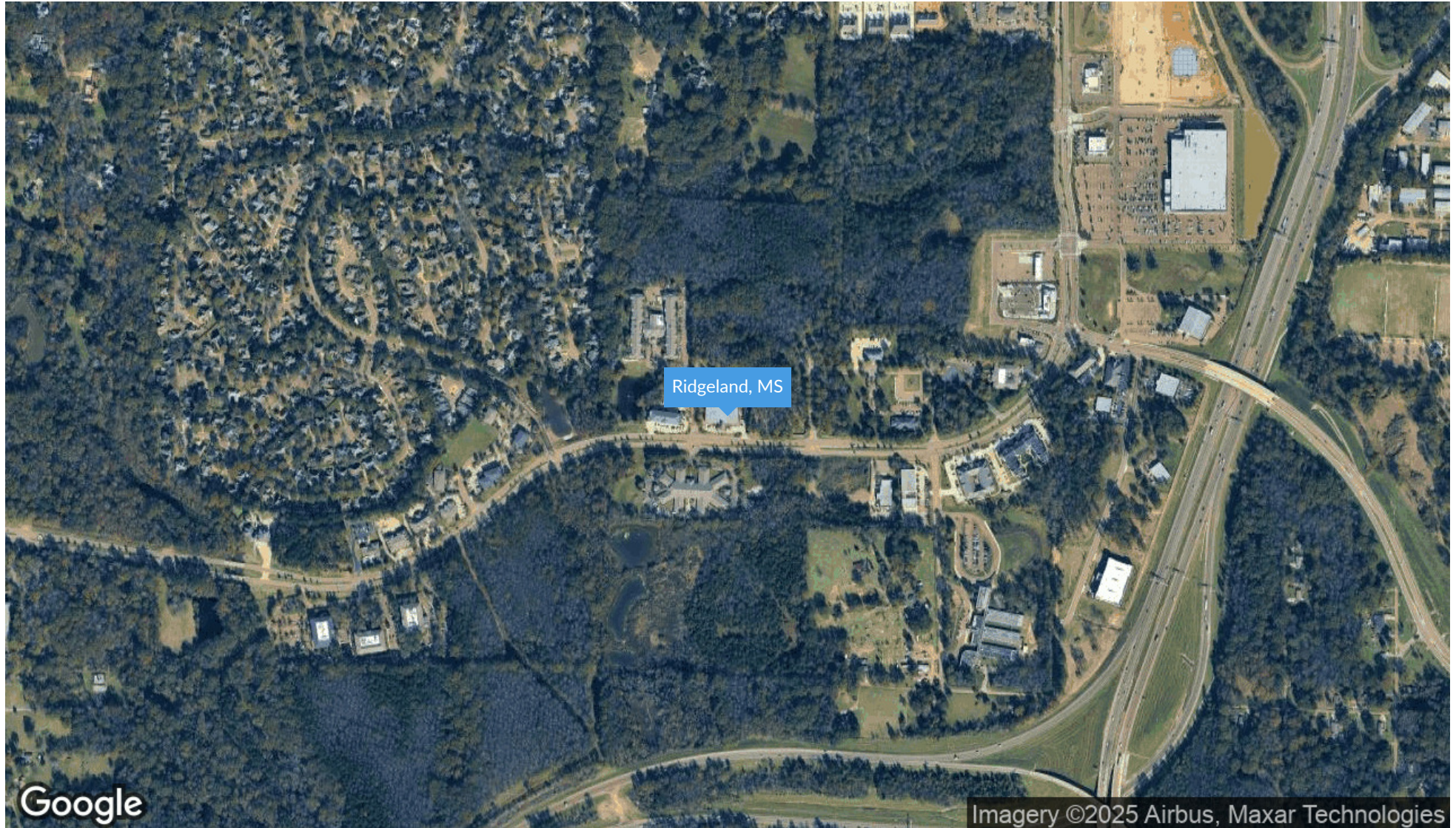

SAM COX, SIOR

601.586.3220

sam@pinpointcres.com

BB MITCHELL, CCIM

601.586.3220

bb@pinpointcres.com

625 PARKWAY BUILDING

625 HIGHLAND COLONY PKWY, RIDGELAND, MS 39157

POPULATION	0.3 MILES	0.5 MILES	1 MILE
Total Population	311	749	2,136
Average Age	57	56	53
Average Age (Male)	53	53	49
Average Age (Female)	59	59	55
HOUSEHOLDS & INCOME	0.3 MILES	0.5 MILES	1 MILE
Total Households	102	247	730
# of Persons per HH	3	3	2.9
Average HH Income	\$154,067	\$153,789	\$149,769
Average House Value	\$629,217	\$622,848	\$558,231

Demographics data derived from AlphaMap

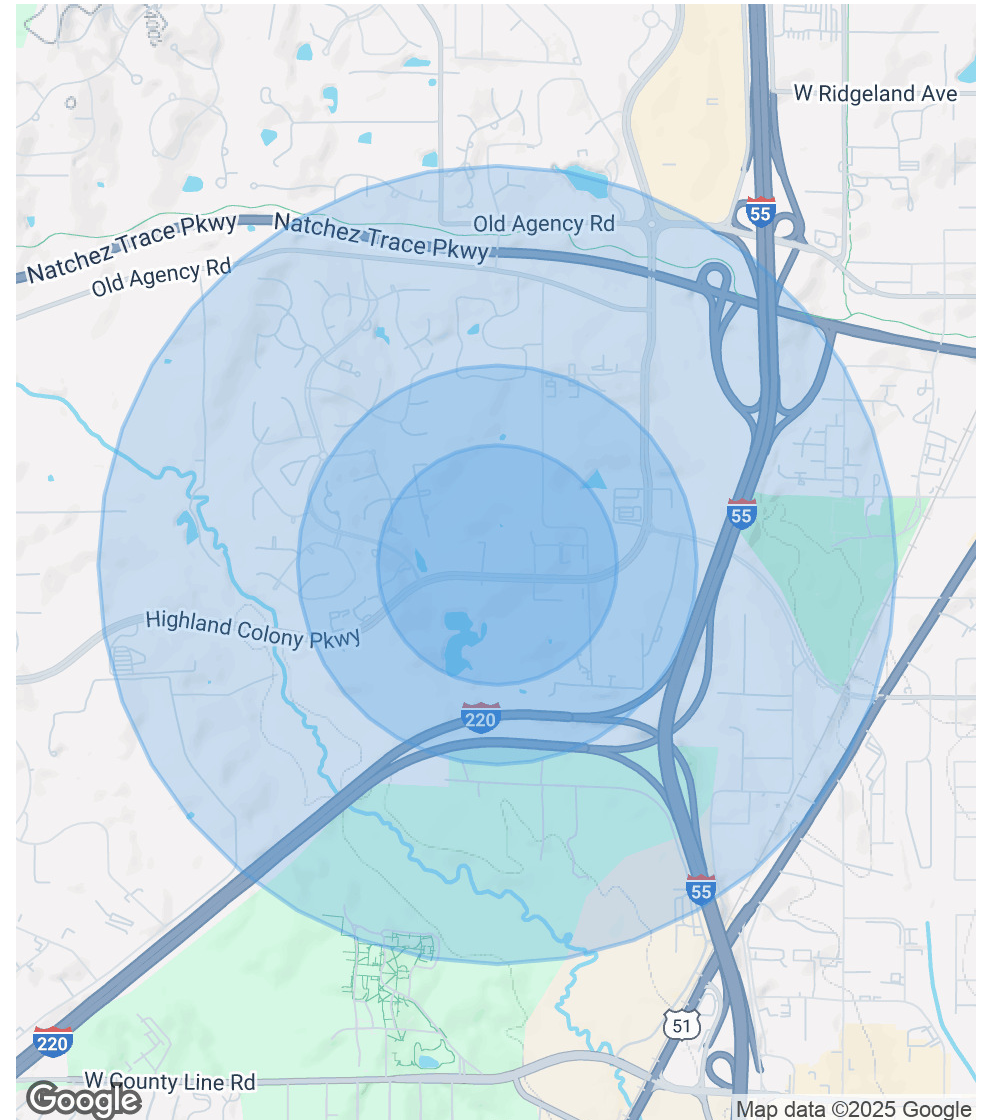

SAM COX, SIOR

601.586.3220
sam@pinpointcres.com

BB MITCHELL, CCIM

601.586.3220
bb@pinpointcres.com

625 PARKWAY BUILDING

625 HIGHLAND COLONY PKWY, RIDGELAND, MS 39157



SAM COX, SIOR

President & Broker

sam@pinpointcres.com

Direct: 601.586.3220

PROFESSIONAL BACKGROUND

Sam is the founder and president of Pinpoint Commercial Real Estate. Sam has built a large portfolio of clients with a primary goal to exceed their expectation in a reputable and professional manner. Sam is one of Mississippi's top producers, having completed over 100 million in real estate transactions.

His specialties include occupancy solutions for Landlords, representing Tenants in complex lease transactions, advising clients on site selection, acquisition/disposition of income producing property, assisting special servicers/lenders with non-performing assets, build-to-suit's, & third-party asset management.

Sam's attention to detail and ability to solve problems help clients make better decisions related to their real estate needs. Sam has been fortunate to have gain the trust of local, regional and national developers that see the value Sam brings to the process. Sam is a member of St. Joesph's Catholic Church in Gluckstadt, MS.

EDUCATION

B.S. degree in Geological Engineering from the University of Mississippi

M.B.A. degree from Millsaps College

MEMBERSHIPS

Societv of Industrial and Office REALTORS (SIOR)

Pinpoint Commercial Real Estate, LLC
212 Draperon Court Suite A
Ridgeland, MS 39211
601.586.3220

SAM COX, SIOR

601.586.3220

sam@pinpointcres.com

BB MITCHELL, CCIM

601.586.3220

bb@pinpointcres.com

FOR LEASE

PINPOINT

625 PARKWAY BUILDING

625 HIGHLAND COLONY PKWY, RIDGELAND, MS 39157



BB MITCHELL, CCIM

Vice President & Broker

bb@pinpointcres.com

Direct: 601.586.3220 | Cell: 601.934.5008

PROFESSIONAL BACKGROUND

BB Mitchell is Vice President at Pinpoint Commercial Real Estate. With 200+ completed transactions totaling over \$250 million, BB is a trusted expert in industrial, office, medical, and retail real estate. He specializes in landlord representation and tenant representation, investment sales, user acquisitions/dispositions, and occupier solutions.

BB recently obtained his CCIM (Certified Commercial Investment Member) designation.

Before joining Pinpoint, BB managed a portfolio of 8+ million square feet as a leasing agent for Olymbec USA LLC in Memphis. He also worked as an accountant for the Mississippi State Treasurer's Office. BB holds a bachelor's degree in Accountancy and a minor in Real Estate from the University of Mississippi. BB and his family attend Christ United Methodist Church in Jackson, MS.

[Click here to email BB.](#)

Pinpoint Commercial Real Estate, LLC
212 Draperon Court Suite A
Ridgeland, MS 39211
601.586.3220

SAM COX, SIOR

601.586.3220

sam@pinpointcres.com

BB MITCHELL, CCIM

601.586.3220

bb@pinpointcres.com



WORKING WITH A REAL ESTATE BROKER

****THIS IS NOT A LEGALLY BINDING CONTRACT****

GENERAL

Before you begin working with any real estate agent, you should know whom the agent represents in the transaction. Mississippi real estate licensees are required to disclose which party they represent in a transaction and to allow a party the right to choose or refuse among the various agency relationships. Several types of relationships are possible, and you should understand these at the time a broker or salesperson provides specific assistance to you in a real estate transaction. The purpose of this Agency Disclosure form is to document an acknowledgement that the consumer has been informed of various agency relationships which are available in a real estate transaction. For the purpose of this disclosure, the term Seller and/or Buyer will also include those other acts specified in Section 73-35-3(1), of the Miss. Code, "...list, sell, purchase, exchange, rent, lease, manage, or auction any real estate, or the improvements thereon including options."

SELLER'S AGENT

A property Seller can execute a "listing agreement" with a real estate firm authorizing the firm and its agent(s) to represent the Seller in securing a Buyer. A licensee who is engaged by and acts as the agent of the Seller only, is a Seller's Agent. A Seller's agent has the following duties and obligations:

- **To the Seller:** The fiduciary duties of loyalty, confidentiality, obedience, disclosure, full accounting, and the duty to use skill, care, and diligence.
- **To the Buyer and Seller:** A duty of honesty and fair dealing.

BUYER'S AGENT

A Buyer may contract with an agent or firm to represent him/her. A licensee who is engaged in a Buyer Agency Agreement as the agent of the Buyer only is known as the Buyer's Agent in purchasing a property. A Buyer's Agent has the following duties and obligations:

- **To the Buyer:** The fiduciary duties of loyalty, confidentiality, obedience, disclosure, full accounting, and the duty to use skill, care, and diligence.
- **To the Seller and Buyer:** A duty of honesty and fair dealing.

DISCLOSED DUAL AGENT

A real estate licensee or firm may represent more than one party in the same transaction. A Disclosed Dual Agent is a licensee who, with the informed written consent of the Seller and Buyer, is engaged as an agent for both the Seller and Buyer. As a Disclosed Dual Agent, the licensee shall not represent the interests of one party to the exclusion or detriment of the interests of the other party. A Disclosed Dual Agent has all the fiduciary duties to the Seller and Buyer that a Seller's agent or a Buyer's agent has except the duties of full disclosure and undivided loyalty.

- **A Disclosed Dual Agent may not disclose:**
 - a) To the Buyer that the Seller will accept less than the asking or listed price, unless otherwise instructed in writing by the Seller.
 - b) To the Seller that the Buyer will pay a price greater than the price submitted in a written offer to the Seller, unless otherwise instructed in writing by the Buyer.
 - c) The motivation of any party for selling, buying, or leasing a property, unless otherwise instructed in writing by the respective party, or
 - d) That a Seller or Buyer will agree to financing terms other than those offered, unless otherwise instructed in writing by the respective party.

IMPORTANT NOTICE: UNREPRESENTED "CUSTOMER"

"Customer" shall mean a person not represented in a real estate transaction. It may be the Buyer, Seller, Landlord or Tenant. A Buyer may decide to work with a firm that is acting as the agent for a Seller (a Seller's Agent or Subagent). If a Buyer does not enter into a Buyer Agency Agreement with the firm that shows him properties, that firm and its agents may show the Buyer properties as a Seller's Agent or as a Subagent working on the Seller's behalf. Such a firm represents the Seller (not the Buyer) and must disclose that fact to the Buyer. Regarding the price and terms of an offer, the Seller's Agent will ask you (the Customer) to decide how much to offer for the property and upon what conditions. They can explain your options to you, but the final decision is yours, as they cannot give you legal or financial advice. They will attempt to show you property in the price range and category you desire so that you will have information on which to base your decision. The Seller's Agent will present to the Seller any written offer that you ask them to present. You should not disclose any information that you do not want the Seller to know (i.e. the price you are willing to pay, other terms you are willing to accept, and your motivation for buying) because the Seller's Agent would be required to tell all such information to the Seller. As a Customer dealing with a Seller's Agent you might desire to obtain the representation of an attorney, another real estate licensee, or both.

THIS IS NOT A CONTRACT, THIS IS AN ACKNOWLEDGEMENT OF DISCLOSURE

The below named Broker or Salesperson has informed me that real estate brokerage services may be provided to me as a:

- Client (The Licensee is my Agent. I am the Seller or Landlord.)
- Client (The Licensee is my Agent. I am the potential Buyer or Tenant.)
- Client (All Licensees of the Brokerage Firm may become Disclosed Dual Agents.)
- Customer (The Licensee is not my Agent)

By signing below, I acknowledge that I received this informational document and explanation prior to the exchange of confidential information which might affect the bargaining position in a real estate transaction involving me.

_____ (Client signature) (Date)	_____ (Licensee signature) (Date)	_____ (Customer signature) (Date)
_____ (Client signature) (Date)	_____ (Licensee Company)	_____ (Customer signature) (Date)