

SURVEY OF

THE PROPERTY LOCATED AT THE NORTHWEST CORNER OF THE INTERSECTION OF BAILEY ROAD AND F.M. 1128, BEING A 2.000 ACRE TRACT OF LAND BEING OUT OF LOT 14, OF KANAWHA-TEXAS COMPANY SUBDIVISION OF PARTS OF SECTIONS 18 & 22, H.T. & B. R.R. CO., ACCORDING TO THE MAP OR PLAT THEREOF RECORDED IN VOLUME 2, PAGE 51 OF THE PLAT RECORDS OF BRAZORIA COUNTY, TEXAS AND BEING MORE PARTICULARLY DESCRIBED AS ATTACHED.

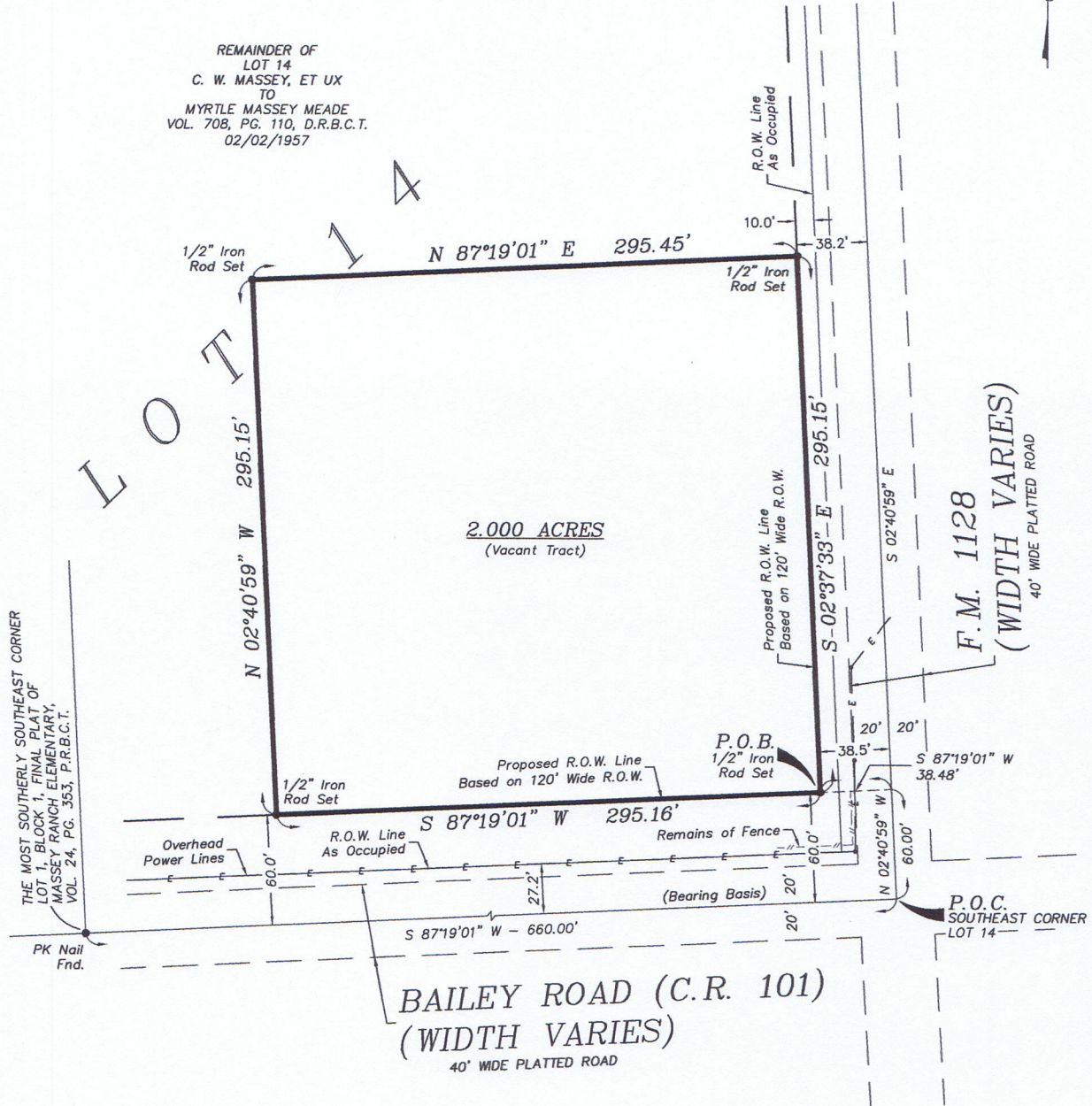

THE MOST SOUTHERLY SOUTHEAST CORNER
LOT 1, BLOCK 1, FINAL PLAT OF
MASSEY RANCH ELEMENTARY,
VOL. 24, PG. 353, P.F.B.C.T.

TO: FIRST AMERICAN TITLE INSURANCE CO., EXCLUSIVELY.

I, Todd J. Slaton, Registered Professional Land Surveyor No. 5082, do hereby certify that the plat shown hereon was prepared from an actual survey made on the ground under my supervision and conforms to the Texas Board of Professional Land Surveying minimum standards adopted September 1, 1992; the size, location and types of improvements are shown with setback dimensions where applicable. There are no apparent visible encroachments, conflicts or protrusions except as shown. All easements shown are per the reference plat unless noted otherwise. This plat was prepared specifically for the transaction referenced above. The undersigned assumes no responsibility for any other use. Certification shown below is revoked and this survey is null and void if this document is altered in any manner, or does not bear an original seal and signature of Todd J. Slaton in blue ink.

By: Todd J. Slaton Date: 7/15/09
Todd J. Slaton, Registered Professional Land Surveyor No. 5082

FLOOD STAMP

IT APPEARS THROUGH VISUAL INTERPOLATION THAT ACCORDING TO THE FLOOD INSURANCE RATE MAPS, COMMUNITY-PANEL NO. 485458 0040 I, REVISED DATE SEPTEMBER 22, 1999, THIS PROPERTY LIES IN ZONE X.

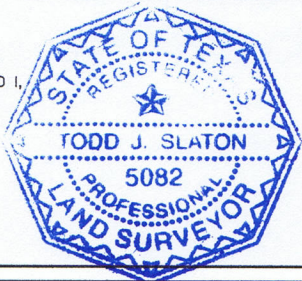

PURCHASER: Sharif Ali
FIRST AMERICAN TITLE INSURANCE CO.
G.F. NO.: 1355710-H109

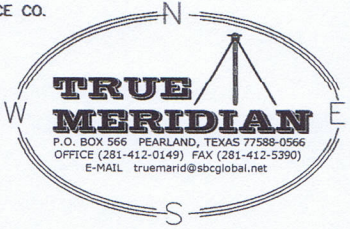

NOT FOR CONSTRUCTION
SCALE: 1" = 60'
DATE SURVEYED: JULY 15, 2009

JOB NO. 09-1668