

21,600 SF 20-ton Crane Ready Warehouse

1271 Cardiff Road (Lot 4) • Brookshire, TX 77423

**Available
Now**

* Not actual building



For Lease Only: \$20,500 / month (\$.95/SF) NNN

Location:

- Just north of US 90 and I-10
- 2 mi E of Brookshire & 4 mi W of Katy

Features:

- 21,600 SF Warehouse with 10% office
- Tiltwall construction
- Crane Ready to 20 tons (20' hook)
- 180' X 120' building with 30' eave height
- 400 Amps, 3-Phase, 480V power
- Natural gas available nearby
- Two 16'x16' roll up doors
- 1.62 acre site net of shared detention
- Low tax rate of \$.01816 (no MUD taxes)
- Neighbors include Goya Foods, Amazon Igloo and Houston Executive Airport
- **WALLER COUNTY OUTSIDE CITYLIMITS**

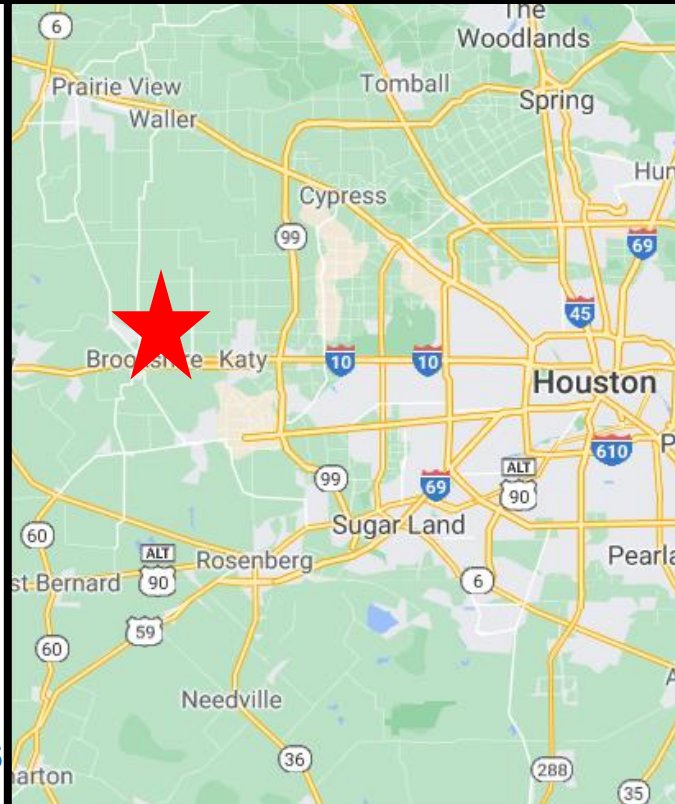

Capital Real Estate Commercial, Inc.

www.cretx.com

7720 Westview Drive • Houston, TX 77055
Phone (713) 681-1100 • Fax (713) 681-1114

Blake Deer (281) 808-9850

bdeer@cretx.com

Marc Deer (281) 808-0850

marc@mldeer.com



CAPITAL REAL ESTATE

COMMERCIAL

713.681.1100 www.cretx.com
7720 Westview Dr. Houston, TX 77055-5029

CARDIFF LOT 4
0000 CARDIFF RD.
BROOKSHIRE, TX 77423
LOT 4 - 1.61 AC

BUILDING FOOTPRINT:
5" CONCRETE PAVING
6" CONCRETE PAVING
SEPTIC FIELD:
PARKING SPACES:

21,600 SF
7,421 SF
18,115 SF
5,538 SF
21

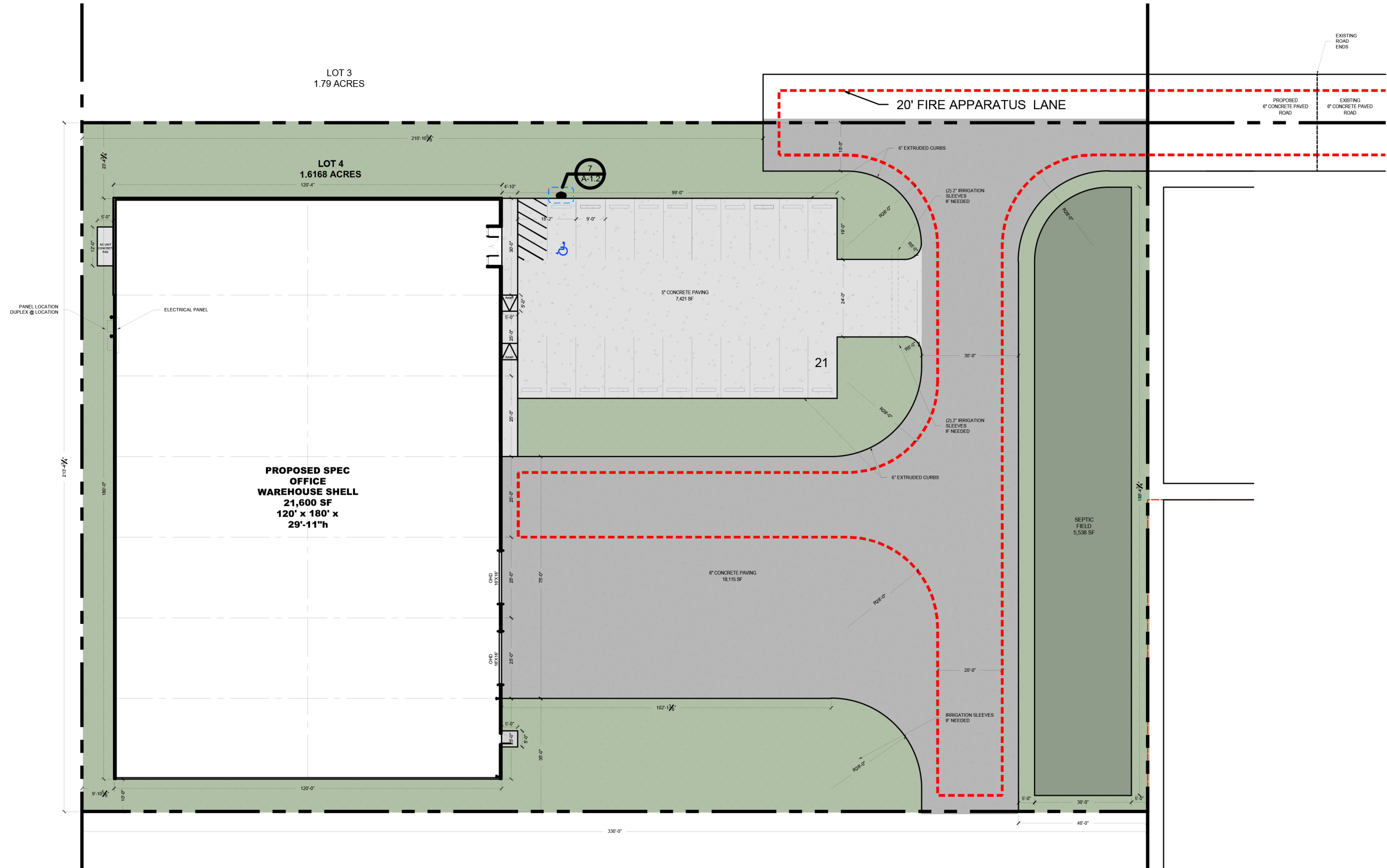



CAPITAL REAL ESTATE

COMMERCIAL

713.681.1100 www.cretx.com
7720 Westview Dr. Houston, TX 77055-5029

CARDIFF BUSINESS PARK MASTER SITE PLAN N.T.S.

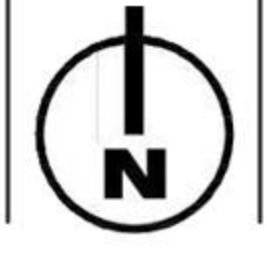
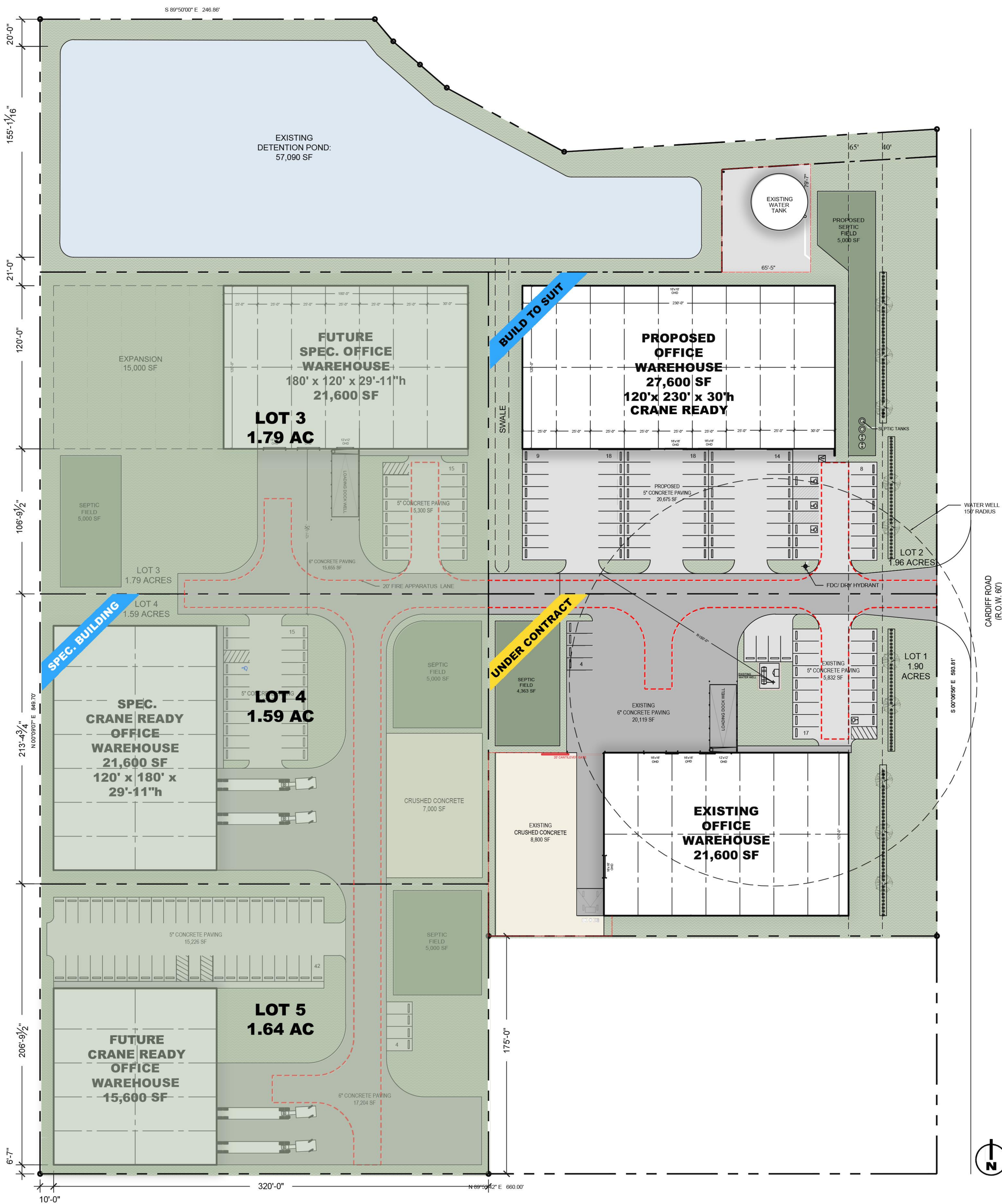

Houston Executive
AIRPORT

WALLER COUNTY
ECONOMIC DEVELOPMENT PARTNERSHIP

Cardiff Road
Industrial Park

Waller
County

Harris
County

GOYA®



2855

bel
FURNITURE

Brookshire



Hwy Blvd

Katy



Igloo Rd

Katy Fwy

igloo®



amazon

ROOMS
TO GO®

UHV
UNIVERSITY OF
HOUSTON - VICTORIA

Waller Ave

Ft. Bend
County