

FOR SALE

2-UNIT MULTIFAMILY OPPORTUNITY

3-Story Development | 3 Bed/4 Bath Units
506 Westminster Avenue, Venice, CA



LEE & ASSOCIATES
COMMERCIAL REAL ESTATE SERVICES



PROPERTY OVERVIEW

| | |
|----------------------------|---------------------------------|
| LIST PRICE: | \$ 3,400,000 (\$ 654/SF) |
| # OF UNITS: | 2 |
| PRICE/UNIT: | \$ 1,700,000 |
| UNIT TYPE: | 3 Bed / 4 Bath |
| LOT SIZE: | 5,202 SF (0.12 Acres) |
| EST. GROSS BUILDING SF: | ± 6,021 SF |
| EST. RENTABLE BUILDING SF: | ± 5,198 SF |
| YEAR BUILT: | TBD |
| APN: | 4239-023-017 |
| PARKING SPACES:: | ± 3 Spaces |
| ZONING: | RD 1.5 |



birdseye view

Matthew C. Sullivan
matthew.sullivan@lee-associates.com
213.623.0800 ext. 1

Philip Boroda
philip.boroda1@gmail.com
D 310.968.3844

Alvin Scioneaux, Jr.
alvins@lee-associates.com
D 213.623.0800 ext. 4

Ryan Manavi
ryan.manavi@camoves.com
D 310.909.3360

All information furnished regarding property for sale, rental or financing is from sources deemed reliable, but no warranty or representation is made to the accuracy thereof and same is submitted to errors, omissions, change of price, rental or other conditions prior to sale, lease or financing or withdrawal without notice. No liability of any kind is to be imposed on the broker herein.

FOR SALE

2-UNIT MULTIFAMILY OPPORTUNITY

3-Story Development | 3 Bed/4 Bath Units
506 Westminster Avenue, Venice, CA



LEE & ASSOCIATES
COMMERCIAL REAL ESTATE SERVICES

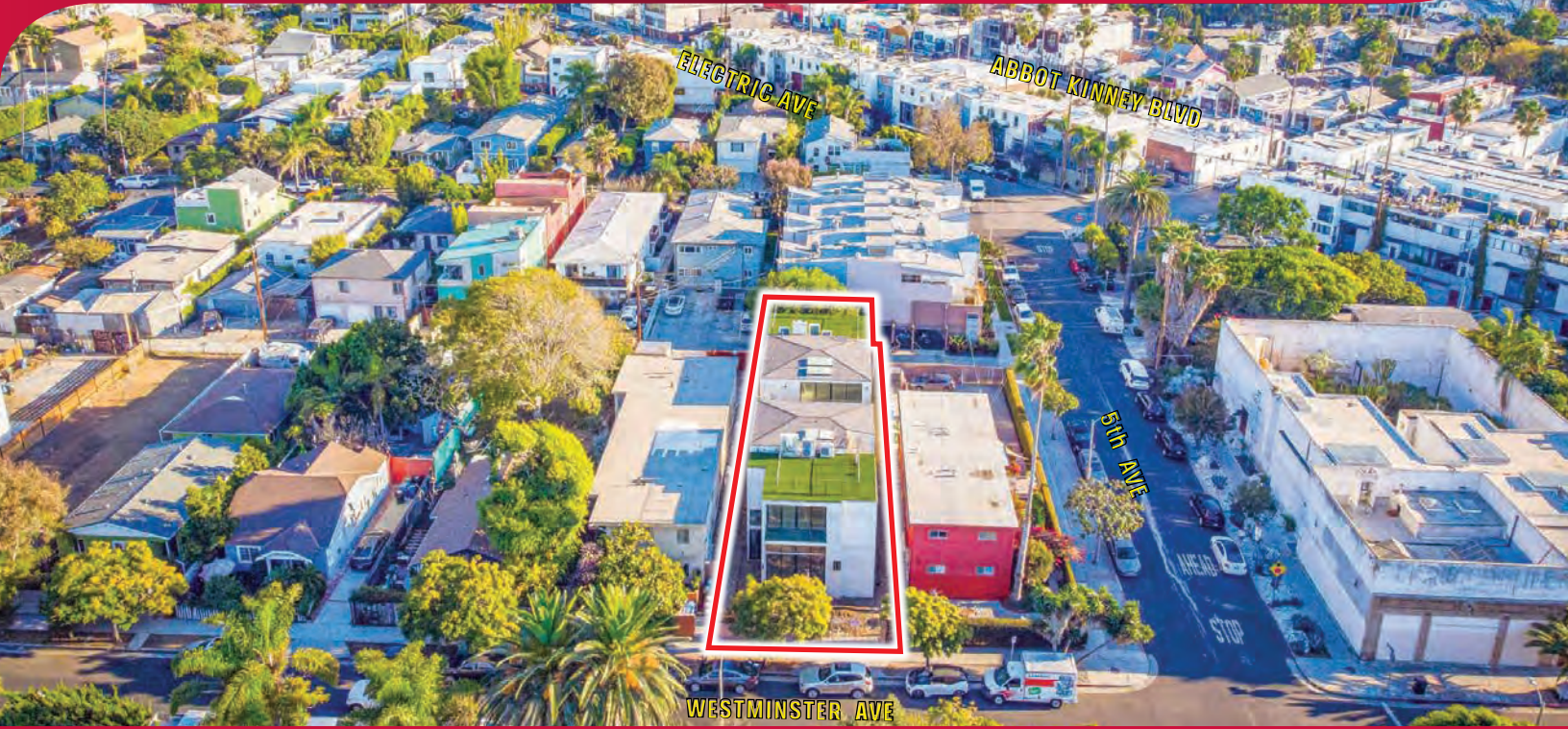

PROPERTY OVERVIEW

506 Westminister Avenue is currently under construction in the Venice neighborhood of Los Angeles. The development includes two separate side-by-side vacant 3-story small-lot houses on one parcel. The property is situated on a $\pm 5,202$ SF lot with RD1.5 Zoning. 506 Westminister Avenue is $\pm 2,537$ SF. 508 Westminister Avenue is $\pm 2,661$ SF. Both units include terrace views, private balcony and private parking. Building plans are available upon request. The permits are expired. New buyer will have to update plans and resubmit to plan check. Deferred maintenance includes damage from water leaks inside both buildings and will require professional inspections. Centrally located in a very walkable neighborhood, 506 Westminister Avenue is within a block walking distance to Abbot Kinney shopping and restaurants, as well as nearby the Venice Boardwalk.



2-Unit
Development



Excellent
Venice Location



Secure
Access



Onsite
Parking



Retail
Amenities
Nearby



Abundant
Restaurant
Amenities



RD 1.5
Zoning

Matthew C. Sullivan

matthew.sullivan@lee-associates.com
213.623.0800 ext. 1

Philip Boroda

philip.boroda1@gmail.com
D 310.968.3844

Alvin Scioneaux, Jr.

alvins@lee-associates.com
D 213.623.0800 ext. 4

Ryan Manavi

ryan.manavi@camoves.com
D 310.909.3360

All information furnished regarding property for sale, rental or financing is from sources deemed reliable, but no warranty or representation is made to the accuracy thereof and same is submitted to errors, omissions, change of price, rental or other conditions prior to sale, lease or financing or withdrawal without notice. No liability of any kind is to be imposed on the broker herein.