

PREPARED FOR:  
 Owner  
 12112 Venice Blvd  
 Los Angeles, CA 90066

12110-12112 VENICE BLVD  
 LOS ANGELES, CA

**FLOOR PLAN**

**FIRST FLOOR**  
 (As Measured: April 2024)

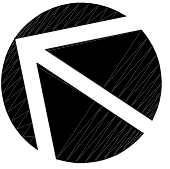

Floor Billing Summary 1	SQ.FT.
*Measured Area:	6,886
Exterior Area:	127

(Includes Mezzanine)

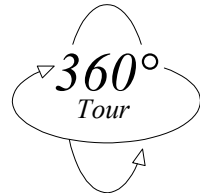

CLICK HERE

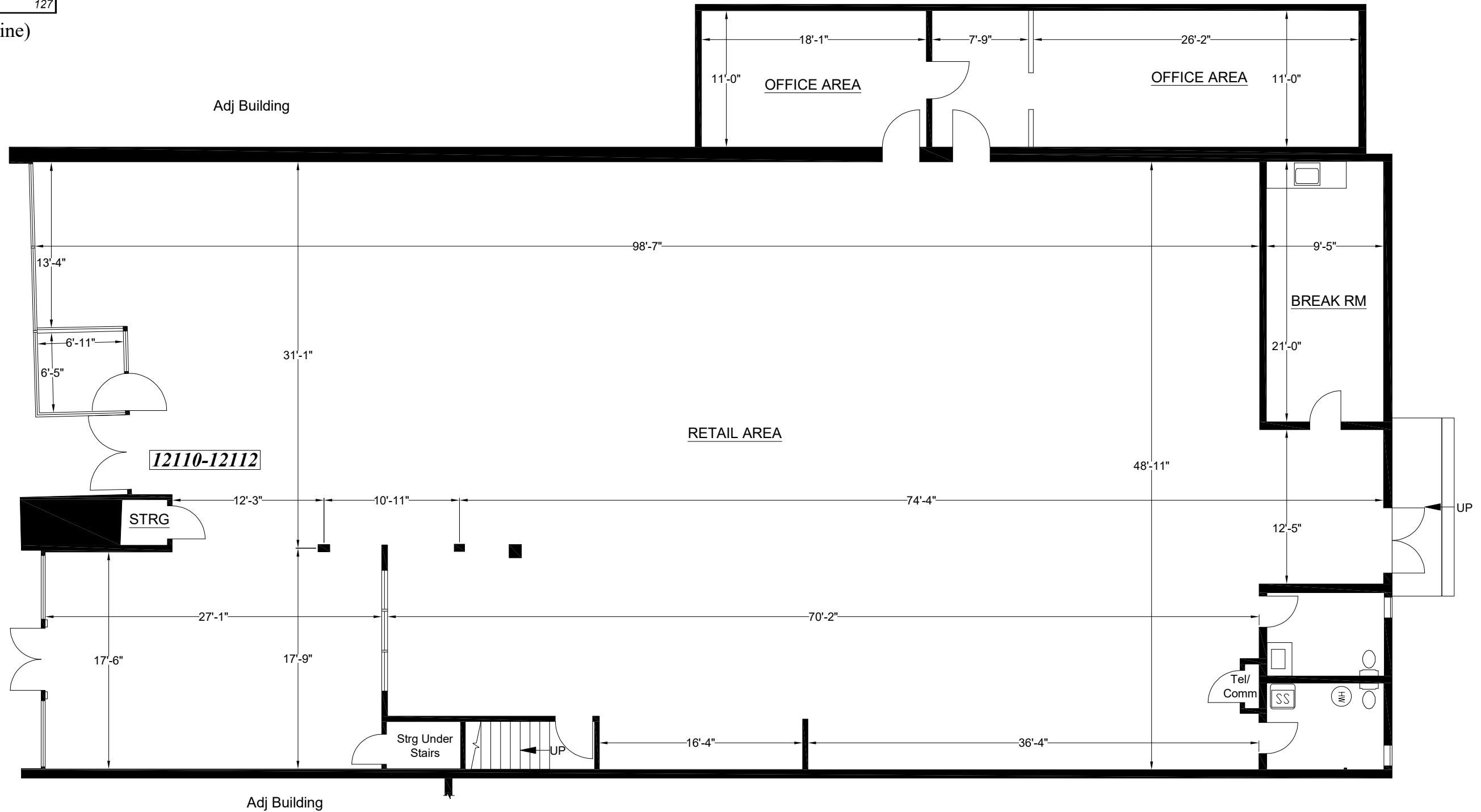

Building Billing Summary	SQ.FT.
*Measured Area:	6,886
Exterior Area:	127

Survey Accuracy: +/- 0.07 %

\*Measured Area represents the footprint of the floor, and is used solely for billing purposes. It is NOT to be used for leasing purposes.

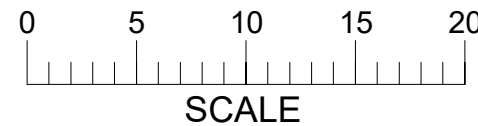

LASERTECH® is a registered US trademark of Lasertech® Floorplans Ltd. Copyright 1998 Lasertech® Floorplans Ltd., All Rights Reserved

**Note:** All dimensions shown are rounded to the nearest inch, for informational purposes only. All measurements are recorded to 1/8" accuracy as documented in the final CAD drawing supplied.



<https://LT-FP.com>  
 TEL: (888) 393-6655  
 FILE: 24-128

PREPARED FOR:  
 Owner  
 12112 Venice Blvd  
 Los Angeles, CA 90066

12110-12112 VENICE BLVD  
 LOS ANGELES, CA

**FIRST FLOOR**  
 (As Measured: April 2024)

**LEASE PLAN**

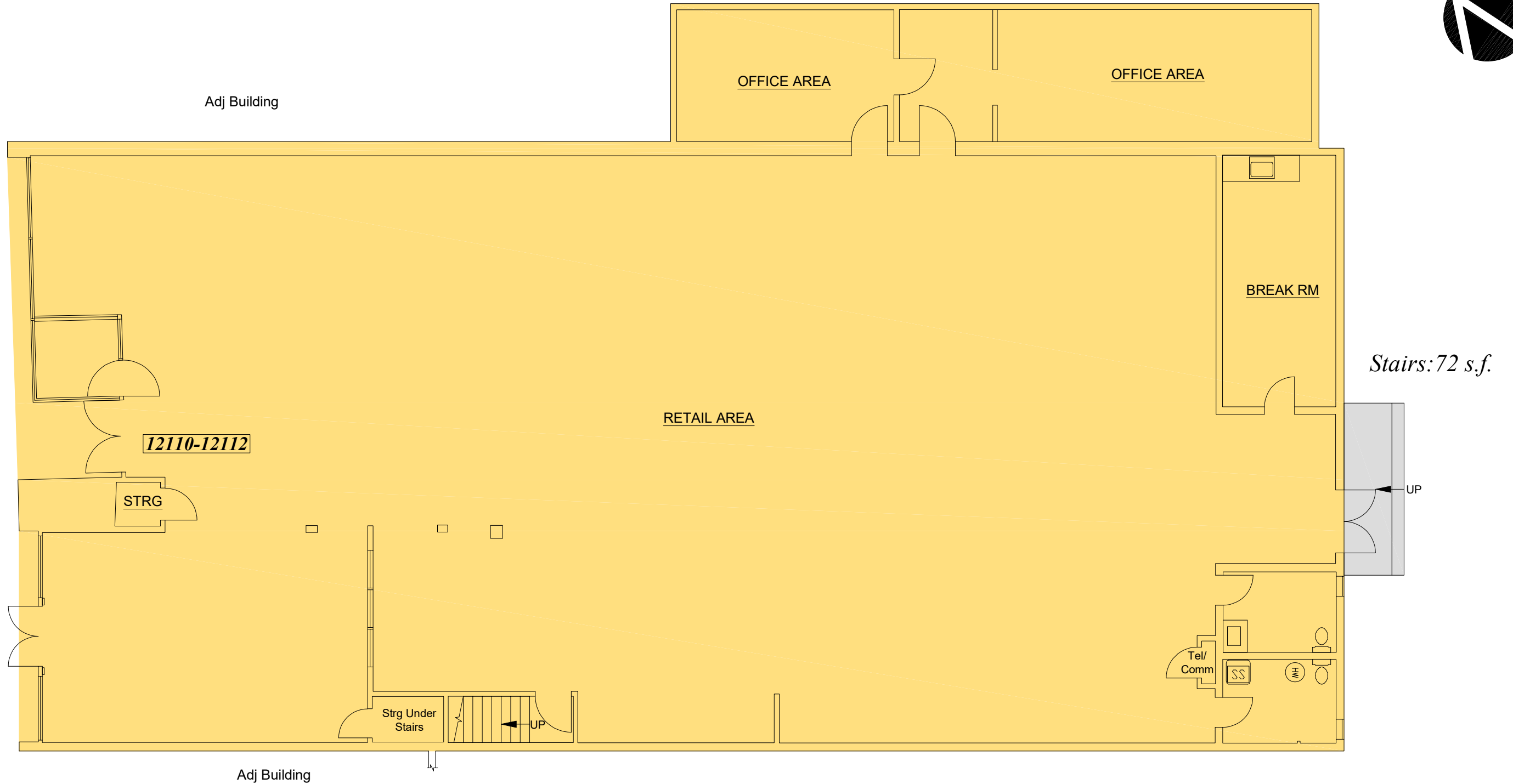
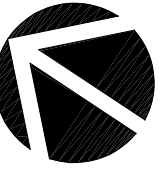

BUILDING SUMMARY	SQ.FT.
Total GLA	6,941
Total Parking	0
Total Vertical Penetration	0
Total Service & Public	0
Total Ancillary	0

Space ID	GLA	Ancillary	% of Property
12110-12112	6,237.9		89.87%
12110-12112-MEZZ	703.3		10.13%

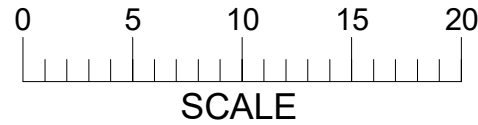

AREAS COMPUTED IN ACCORDANCE WITH BOMA  
 2020 FOR RETAIL PROPERTIES STANDARD METHOD  
 OF MEASUREMENT - ANSI/BOMA Z65.5-2020

LASERTECH® is a registered US trademark of Lasertech® Floorplans Ltd.  
 Copyright 1998 Lasertech® Floorplans Ltd., All Rights Reserved



<https://LT-FP.com>  
 TEL: (888) 393-6655  
 FILE: 24-128

Survey Accuracy: +/- 0.07 %

PREPARED FOR:

Owner  
12112 Venice Blvd  
Los Angeles, CA 90066

**12110-12112 VENICE BLVD  
LOS ANGELES, CA**

**MEZZANINE**  
(As Measured: April 2024)

*\*Measured Area: 703 s.f.*

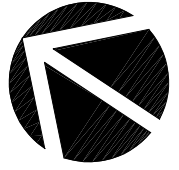

**FLOOR PLAN**

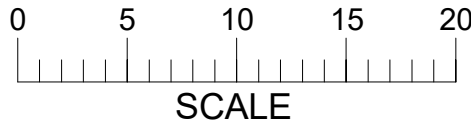
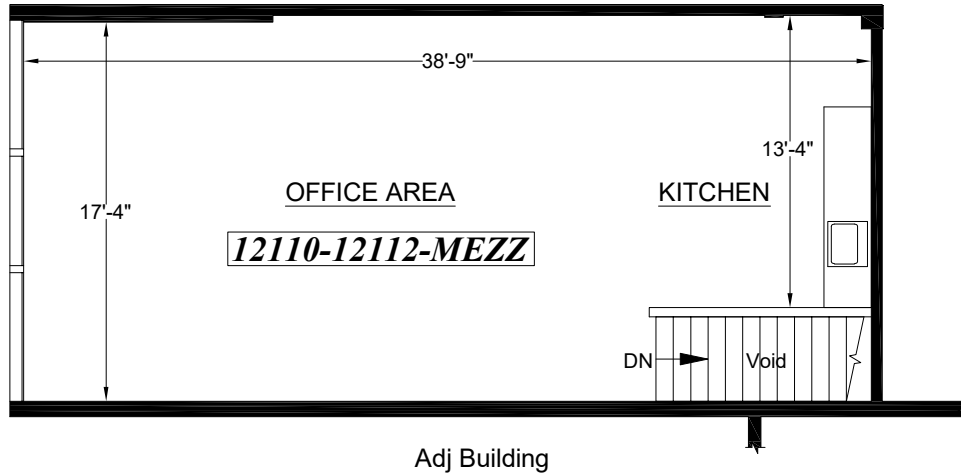

*\*Measured Area represents the footprint of the floor, and is used solely for billing purposes. It is NOT to be used for leasing purposes.*

**Note:** All dimensions shown are rounded to the nearest inch, for informational purposes only. All measurements are recorded to 1/8" accuracy as documented in the final CAD drawing supplied.

Survey Accuracy: +/- 0.07 %

**LASERTECH®** is a registered US trademark of Lasertech® Floorplans Ltd. Copyright 1998 Lasertech® Floorplans Ltd., All Rights Reserved



<https://LT-FP.com>  
TEL: (888) 393-6655  
FILE: 24-128

PREPARED FOR:  
 Owner  
 12112 Venice Blvd  
 Los Angeles, CA 90066

**12110-12112 VENICE BLVD  
 LOS ANGELES, CA**

**MEZZANINE**  
 (As Measured: April 2024)

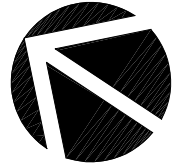

**LEASE PLAN**

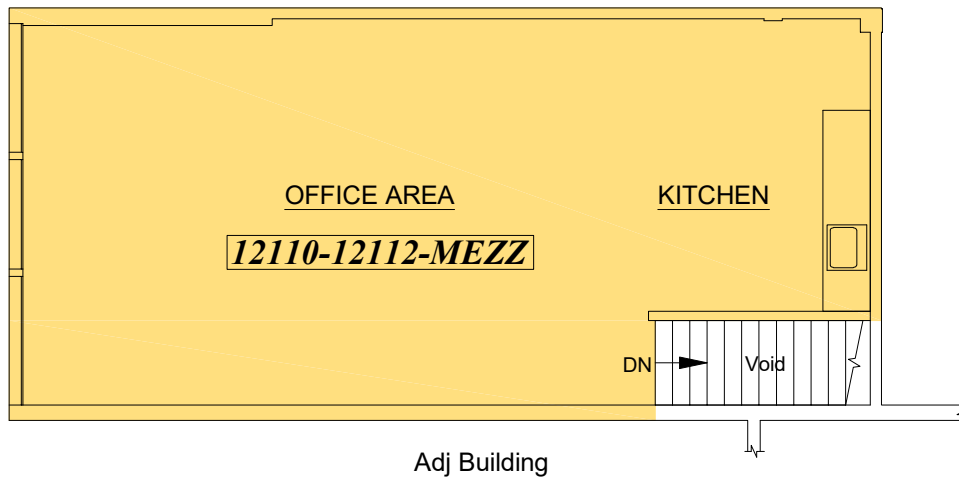

Space ID	GLA	Ancillary	% of Property
12110-12112-MEZZ	703.3		10.13%

Area included on 1st floor

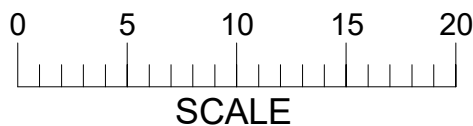

AREAS COMPUTED IN ACCORDANCE WITH BOMA  
 2020 FOR RETAIL PROPERTIES STANDARD METHOD  
 OF MEASUREMENT - ANSI/BOMA Z65.5-2020



<https://LT-FP.com>

TEL: (888) 393-6655  
 FILE: 24-128

Survey Accuracy: +/- 0.07 %

LASERTECH® is a registered US trademark of Lasertech® Floorplans Ltd.  
 Copyright 1998 Lasertech® Floorplans Ltd., All Rights Reserved