

**ONE OF A KIND
MIXED USE OPPORTUNITY**



FOR SALE

512 SW St. Lucie Crescent
Stuart, FL 34994

OFFERING SUMMARY

Building Size:	2,548 SF
Land Size:	0.17 Acres
Land Use:	Commercial
Zoning:	B-2 Business General

SALE PRICE

\$2,100,000

SLC Commercial
Realty & Development
slccommercial.com
772.220.4096



JEFFREY D. CHAMBERLIN
PRESIDENT/BROKER, CCIM, SIOR
Mobile 772.528.6056
chamberlin@slccommercial.com



JAIME CHAMBERLIN
VICE PRESIDENT, BROKER, CCIM, MBA
Mobile 772.486.3330
jaime@slccommercial.com

The information contained herein has been obtained from sources believed to be reliable, but no warranty or representation, expressed or implied, is made. All sizes and dimensions are approximate. Any prospective buyer should exercise prudence and verify independently all significant data and property information. This is NOT an offer of sub-agency or co-brokerage.

Property Description

512 SW ST. LUCIE CRESCENT

FOR SALE



VIDEO

PROPERTY DESCRIPTION

Embrace the potential of this mixed use marvel at 512 SW St. Lucie Crescent in Stuart, FL. Boasting 2,548 SF of space, this versatile building, originally constructed in 1925 and renovated in 2002, is primed for a variety of uses, including wedding venue and event hosting, office/medical use, live/work, Airbnb, multi-family apartment rental, bed & breakfast, and others. Zoned B-2 Business General, it offers the flexibility to accommodate a range of businesses. With its rich history and modern amenities, this property stands ready to become a vibrant hub for your next venture in the thriving Stuart area.

LOCATION DESCRIPTION

Nestled in the heart of Stuart, the location offers a serene setting, just off US1. Nearby, you'll find the vibrant culture of Historic Downtown Stuart, featuring quaint shops, art galleries, charming cafes, and the Lyric Theatre. The area is also known for its diverse culinary scene, with a variety of local restaurants offering delectable cuisine, from fresh seafood to international flavors. With its proximity to the beach and major attractions, this property is an ideal choice for entrepreneurs looking to establish a unique and versatile venue.

EXTERIOR DESCRIPTION

Three story structure with a concrete block and stucco exterior, and a clay tile roof. Each floor features outdoor verandas, porches or lookouts.

INTERIOR DESCRIPTION

First Floor - Open entertaining area, kitchen, full bath, half bath.

Second Floor - Living area, kitchenette, bedroom, full bath, half bath.

Third Floor - Living area, kitchenette, bedroom, full bath, half bath.

Property Details

512 SW ST. LUCIE CRESCENT

FOR SALE

LOCATION INFORMATION

Street Address	512 Southwest Saint Lucie Crescent
City, State, Zip	Stuart, FL 34994
County	Martin County
Nearest Highway	17 Mins to Florida's Turnpike 15 Mins to I95
Nearest Airport	8 Mins to Stuart International Airport 44 Mins to PBI Airport

BUILDING INFORMATION

Building Size	2,548 SF
Number of Floors	3
Year Built	1925
Year Last Renovated	2002
Roof	Clay Tile

VIDEO

PROPERTY INFORMATION

Property Type	Mixed Use
Property Subtype	Office/Medical/Multi-family rental
Zoning	B-2 Business General
Lot Size	0.173 Acres
APN #	05-38-41-001-000-00030-6

UTILITIES & AMENITIES

Restrooms	3 Full Baths and 3 Half Baths
-----------	-------------------------------



772.220.4096
slccommercial.com

JEFFREY D. CHAMBERLIN
PRESIDENT/BROKER, CCIM, SIOR
Mobile 772.528.6056
chamberlin@slccommercial.com

JAIME CHAMBERLIN, CCIM, MBA
VICE PRESIDENT, BROKER
Mobile 772.486.3330
jaime@slccommercial.com

1st Floor

512 SW ST. LUCIE CRESCENT

FOR SALE



772.220.4096
slccommercial.com

JEFFREY D. CHAMBERLIN
PRESIDENT/BROKER, CCIM, SIOR
Mobile 772.528.6056
chamberlin@slccommercial.com

JAIME CHAMBERLIN, CCIM, MBA
VICE PRESIDENT, BROKER
Mobile 772.486.3330
jaime@slccommercial.com

2nd Floor

512 SW ST. LUCIE CRESCENT

FOR SALE

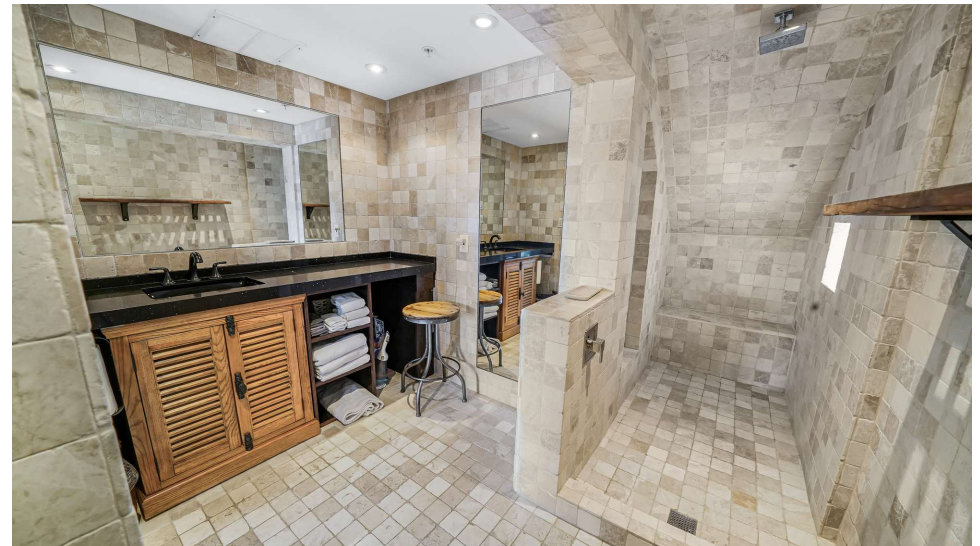

772.220.4096
slccommercial.com

JEFFREY D. CHAMBERLIN
PRESIDENT/BROKER, CCIM, SIOR
Mobile 772.528.6056
chamberlin@slccommercial.com

JAIME CHAMBERLIN, CCIM, MBA
VICE PRESIDENT, BROKER
Mobile 772.486.3330
jaime@slccommercial.com

3rd Floor

512 SW ST. LUCIE CRESCENT

FOR SALE



772.220.4096
slccommercial.com

JEFFREY D. CHAMBERLIN
PRESIDENT/BROKER, CCIM, SIOR
Mobile 772.528.6056
chamberlin@slccommercial.com

JAIME CHAMBERLIN, CCIM, MBA
VICE PRESIDENT, BROKER
Mobile 772.486.3330
jaime@slccommercial.com

Additional Photos

512 SW ST. LUCIE CRESCENT

FOR SALE



772.220.4096
slccommercial.com

JEFFREY D. CHAMBERLIN
PRESIDENT/BROKER, CCIM, SIOR
Mobile 772.528.6056
chamberlin@slccommercial.com

JAIME CHAMBERLIN, CCIM, MBA
VICE PRESIDENT, BROKER
Mobile 772.486.3330
jaime@slccommercial.com

1st and 2nd Floor Plans

512 SW ST. LUCIE CRESCENT

FOR SALE

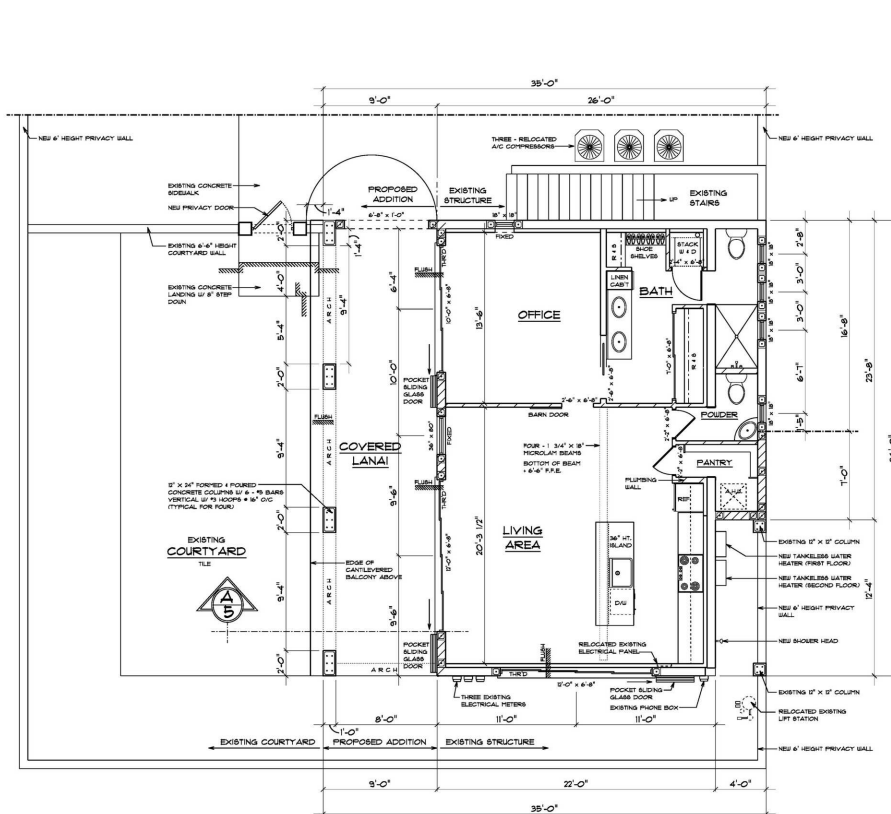

WALL LEGEND

	EXISTING 8" C.M.U. WALL
	EXISTING 2" X 6" FRAME WALL
	EXISTING 2" X 4" FRAME WALL
	PROPOSED 8" C.M.U. WALL
	PROPOSED 2" X 6" FRAME WALL
	PROPOSED 2" X 4" FRAME WALL

FIRST FLOOR PLAN
1/4" = 1'-0"

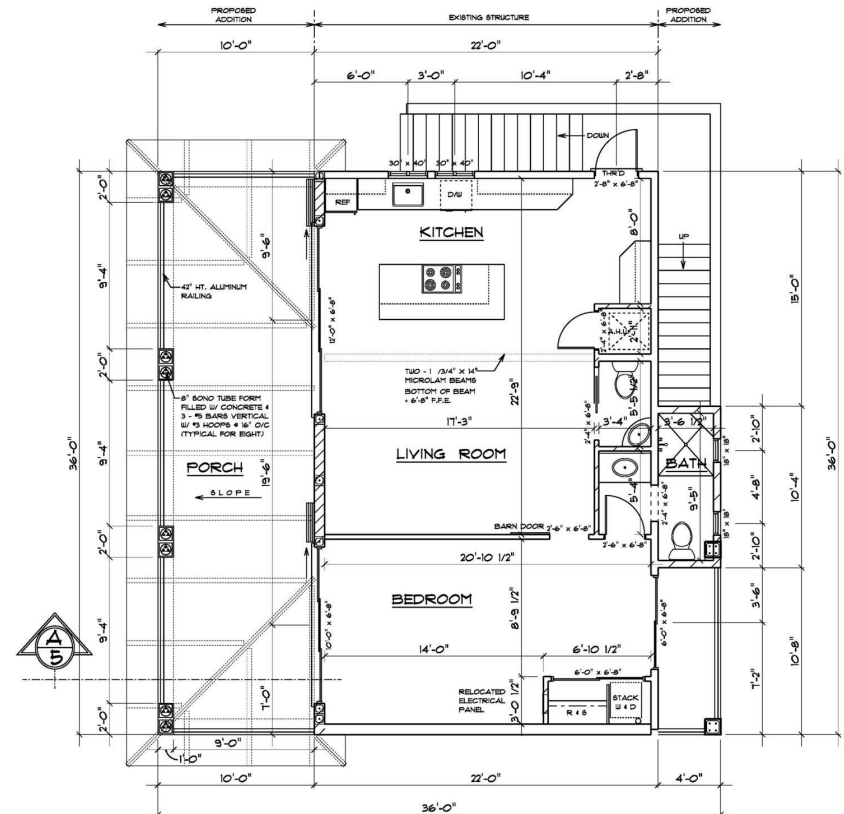

SECOND FLOOR PLAN
1/4" = 1'-0"



772.220.4096
slccommercial.com

JEFFREY D. CHAMBERLIN
PRESIDENT/BROKER, CCIM, SIOR
Mobile 772.528.6056
chamberlin@slccommercial.com

JAIME CHAMBERLIN, CCIM, MBA
VICE PRESIDENT, BROKER
Mobile 772.486.3330
jaime@slccommercial.com

3rd Floor Plan

512 SW ST. LUCIE CRESCENT

FOR SALE

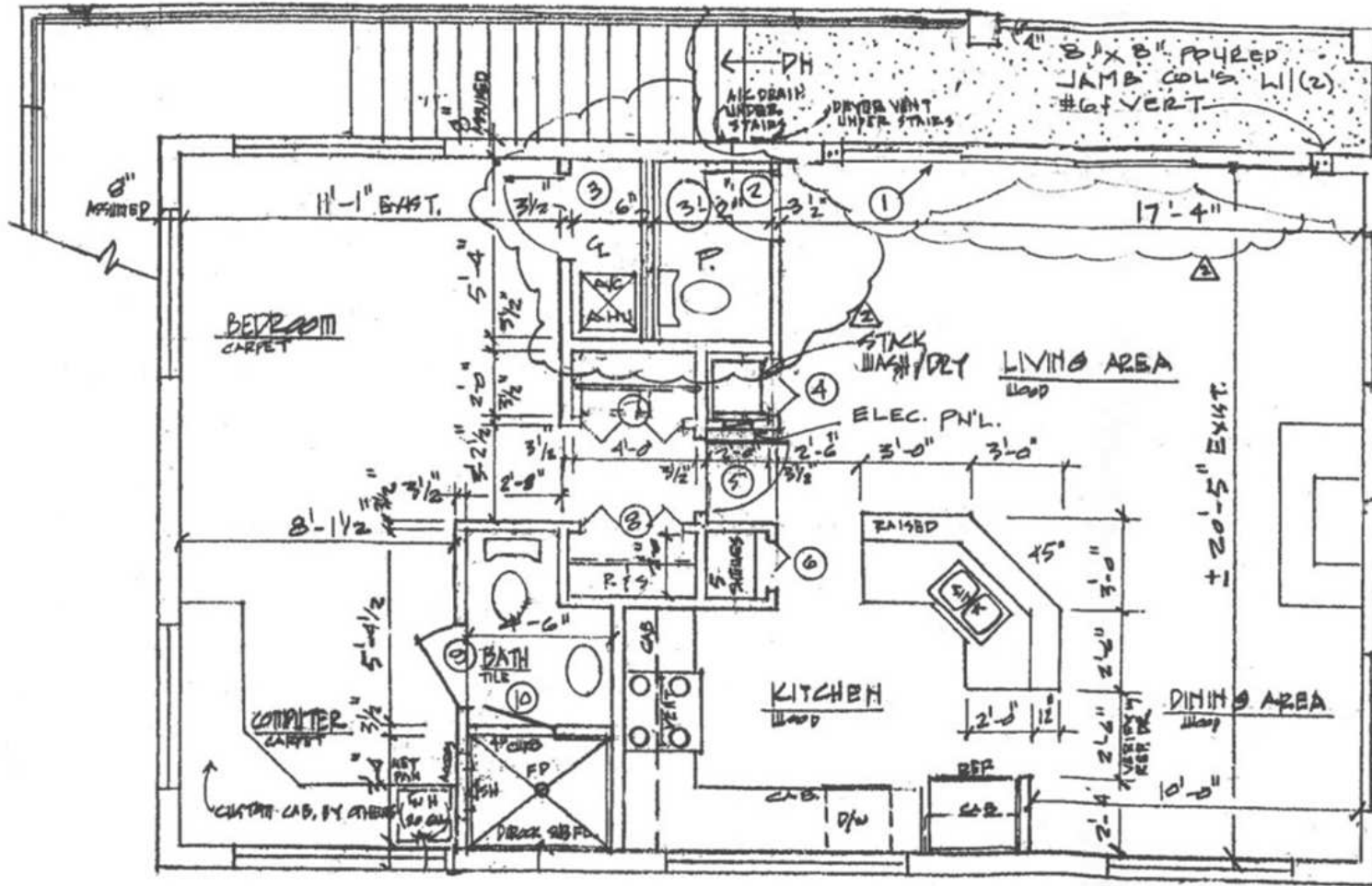

THIRD FLOOR PLAN

Site Plan

512 SW ST. LUCIE CRESCENT

FOR SALE

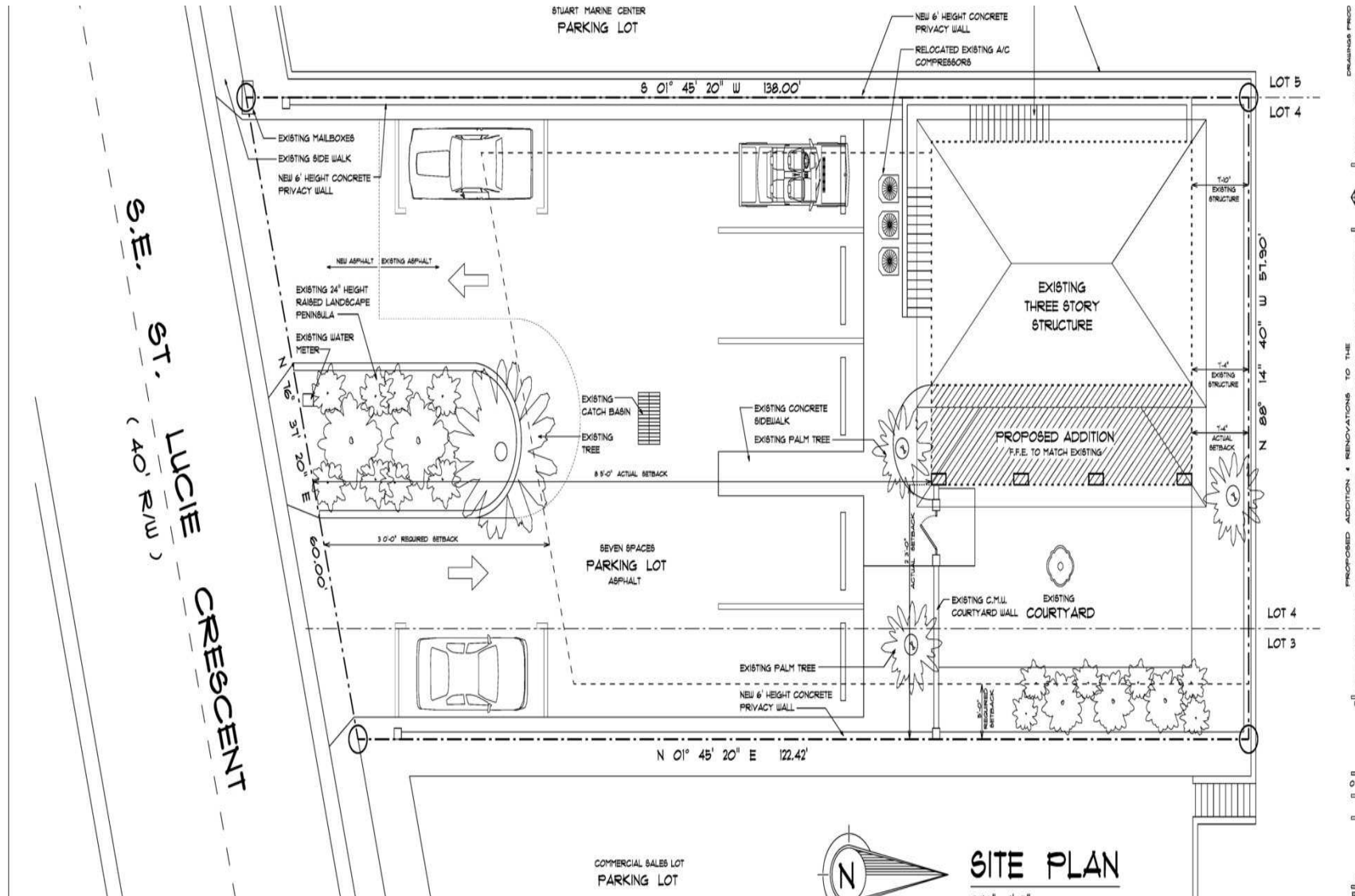

City of Stuart Map

512 SW ST. LUCIE CRESCENT

FOR SALE



Location Map

512 SW ST. LUCIE CRESCENT

FOR SALE



772.220.4096
slccommercial.com

JEFFREY D. CHAMBERLIN
PRESIDENT/BROKER, CCIM, SIOR
Mobile 772.528.6056
chamberlin@slccommercial.com

JAIME CHAMBERLIN, CCIM, MBA
VICE PRESIDENT, BROKER
Mobile 772.486.3330
jaime@slccommercial.com

Elevations

512 SW ST. LUCIE CRESCENT

FOR SALE

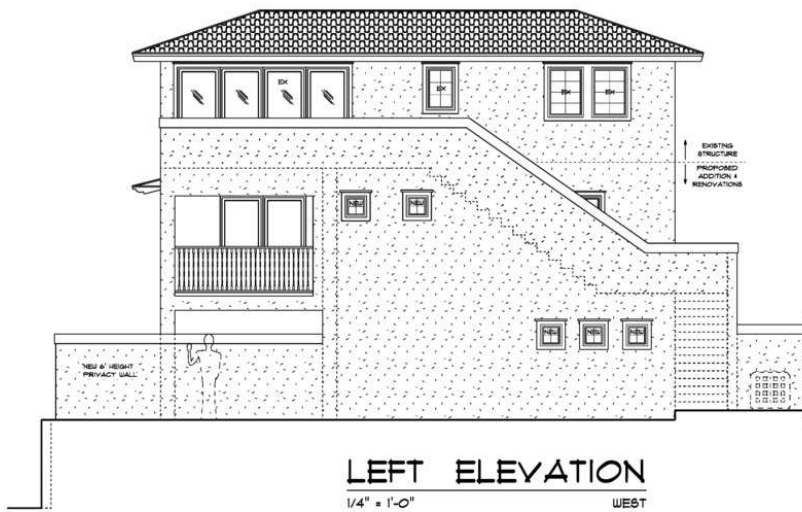
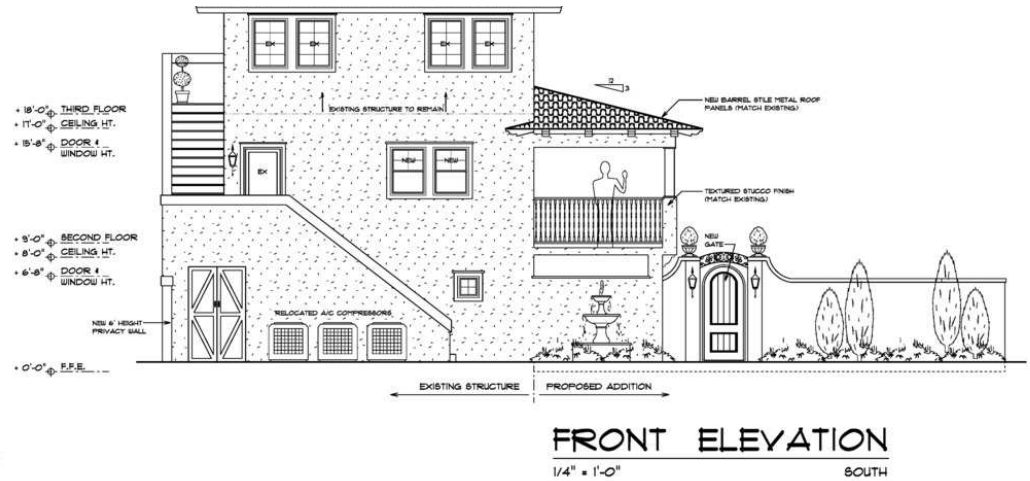

DRAWINGS PRODUCED BY CLAUDE A. STEPHAN OF
PROPOSED ADDITIONS & RENOVATIONS TO THE
O.R.C. 3 C
13
14

Demographics Map

512 SW ST. LUCIE CRESCENT

FOR SALE

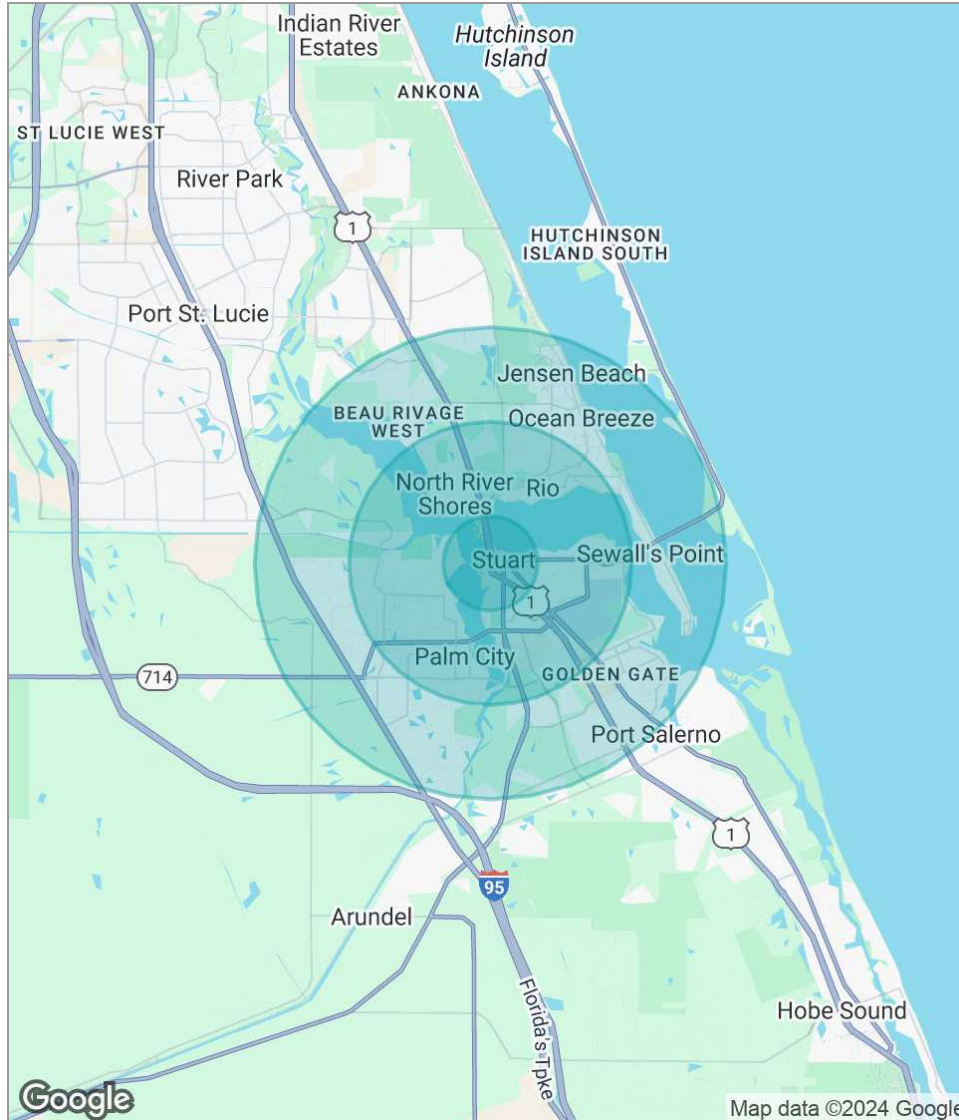

POPULATION	1 MILE	3 MILES	5 MILES
Total population	4,877	47,933	102,320
Median age	53	51	50
Median age (Male)	51	49	49
Median age (Female)	54	52	51
HOUSEHOLDS & INCOME	1 MILE	3 MILES	5 MILES
Total households	2,337	22,026	45,213
# of persons per HH	2.1	2.2	2.3
Average HH income	\$92,659	\$98,340	\$107,988
Average house value	\$430,589	\$447,179	\$479,907

* Demographic data derived from 2020 ACS - US Census



772.220.4096
slccommercial.com

JEFFREY D. CHAMBERLIN
PRESIDENT/BROKER, CCIM, SIOR
Mobile 772.528.6056
chamberlin@slccommercial.com

JAIME CHAMBERLIN, CCIM, MBA
VICE PRESIDENT, BROKER
Mobile 772.486.3330
jaime@slccommercial.com

Disclaimer

512 SW ST. LUCIE CRESCENT

FOR SALE

This presentation package has been prepared by the company representing the property for informational purposes only and does not purport to contain all information necessary to reach a purchase decision.

The information herein has been given by the Owner or other sources believed to be reliable, but it has not necessarily been independently verified by the Company representing the property and neither its accuracy nor its completeness is guaranteed.

This information is subject to errors, omissions, changes, prior sale or withdrawal without notice by the Company representing the property and does not constitute a recommendation, endorsement or advice as to the value for the purchase of any property. Each prospective lessee or purchaser is to rely upon his/her own investigation, evaluation and judgment as to the advisability of leasing or purchasing the property.

Furthermore, any financial information and calculations presented in this analysis are believed to be accurate, but are not guaranteed and are intended for the purposes of projection and analysis only. The user of this financial information contained herein should consult a tax specialist concerning his/her particular circumstances before making any investment.



772.220.4096
slccommercial.com

JEFFREY D. CHAMBERLIN
PRESIDENT/BROKER, CCIM, SIOR
Mobile 772.528.6056
chamberlin@slccommercial.com

JAIME CHAMBERLIN, CCIM, MBA
VICE PRESIDENT, BROKER
Mobile 772.486.3330
jaime@slccommercial.com