

# FOR SALE

# PLAINS ROAD LAND & BUILDINGS PACKAGE

TURNER, MAINE



### Conceptual Parcel Lines

The lines shown use Google Maps and are estimates for reference purposes only, as they may not accurately reflect the true boundaries of a property. Buyers should consult municipal tax maps and deeds for accurate and up-to-date information regarding property boundaries, easements, zoning regulations, and other pertinent details. Relying solely on these lines without verifying information through official channels could lead to misunderstandings or legal issues down the line.



Tony Donovan 207.329.6732 [methodrealtor@gmail.com](mailto:methodrealtor@gmail.com)



Jessie Demers 720.320.1391 [jessiedemersrealtor@gmail.com](mailto:jessiedemersrealtor@gmail.com)

**Spectrum**  
REAL ESTATE

# INVESTMENT SUMMARY

- Parcel 1 - 10,740 acres +/-
- Parcel 2 - 6,725 acres +/-
- Parcel 3 - 5,515 acres +/-
- Parcel 4 - 5,210 acres +/-

Total Acreage 1,750 +/-



Spectrum Real Estate is pleased to offer for sale The Plains Road Land and Buildings Package, conveniently located in Turner, ME.

The subject property includes twenty-one tax maps, offered as four (4) parcels, each listed \$1,500,000.

Total package listed for \$5 Million.



# INVESTMENT HIGHLIGHTS

Former Agricultural facility with multiple access to 3-phase power, office buildings, warehouse, loading dock, manufacture building, wells and some septic. Good soils. Level land, on-site roads, 28,180 +/- feet public streets.

Potential re-purpose of multiple large barns.

Located minutes from State Road 4, one hour from Portland, ME and 2.5 hours from Boston.

- Property consists of free standing structures, public and private access roads, 3-phase power throughout property, water, wastewater disposal and septic.

- Each parcel priced at \$1,500,000

- Entire package priced at \$5,000,000

Zoning is mix of Agricultural, Industrial, Rural I and Resource

- Protection.

Total road frontage is 28,180 +/- feet on Plains Rd, Merrill Mills

- Rd, General Turner Hill Rd, Tidswell and Pleasant Pond Rd.

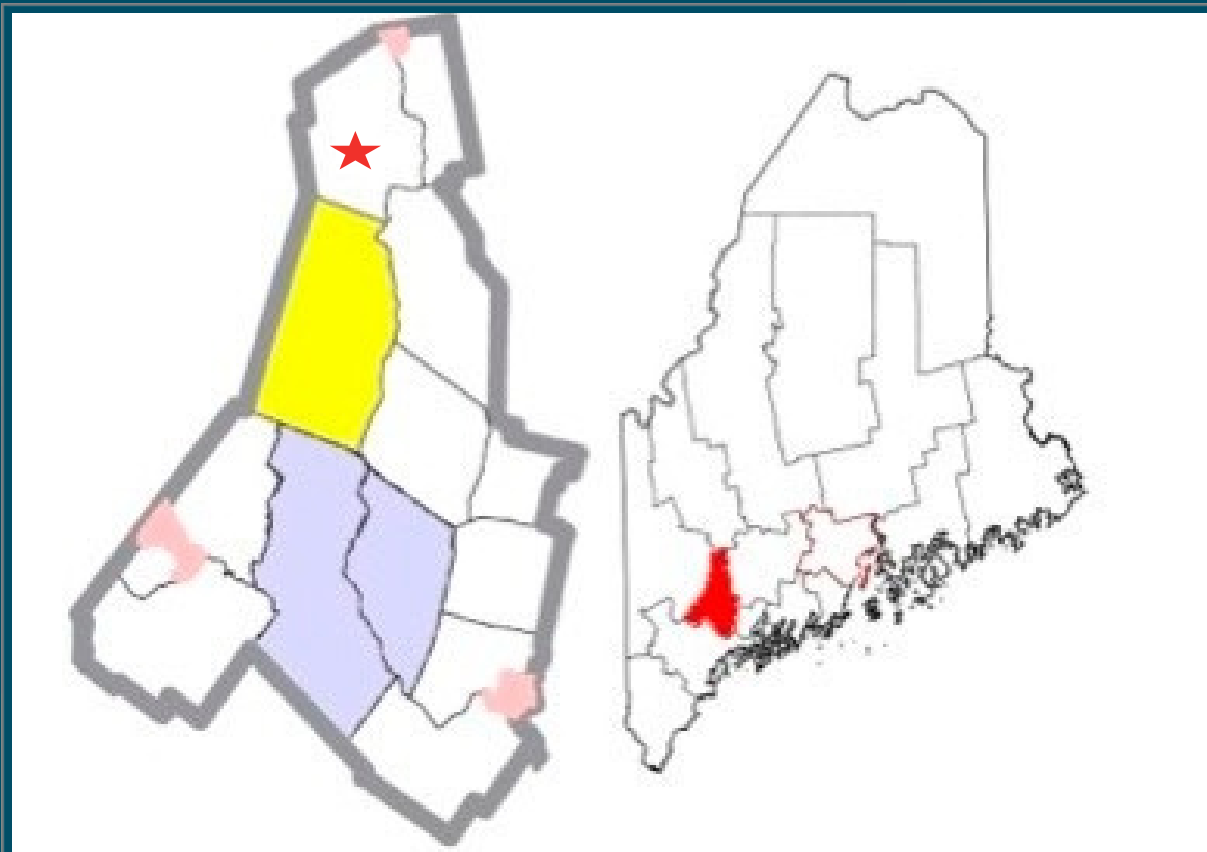
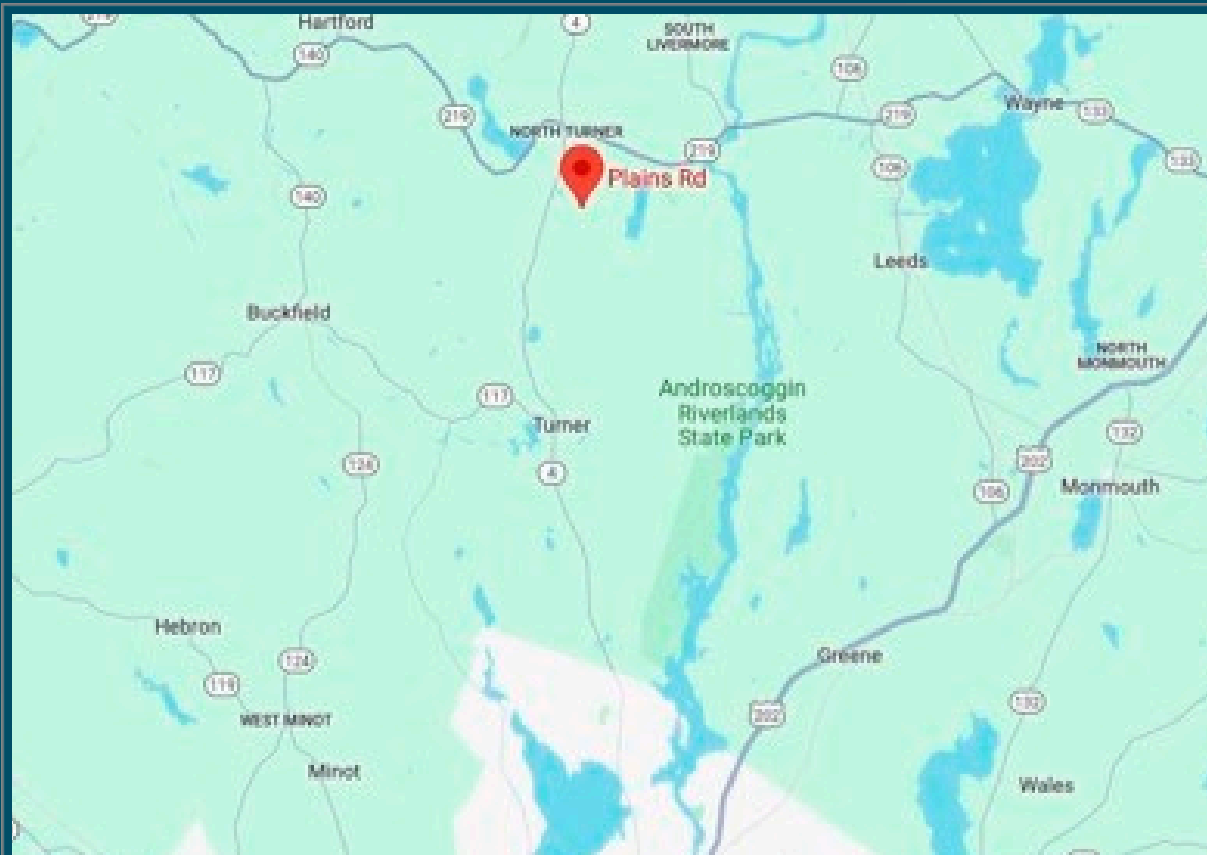

# ALL PARCELS

Listed \$5,000,000

- 1,750 +/- Acres
- 28,180 +/- feet road frontage
- twenty-one tax maps



# PARCEL 1

Listed \$1,500,000

- 510 +/- Acres
- 10,740 +/- feet road frontage
- nine tax maps

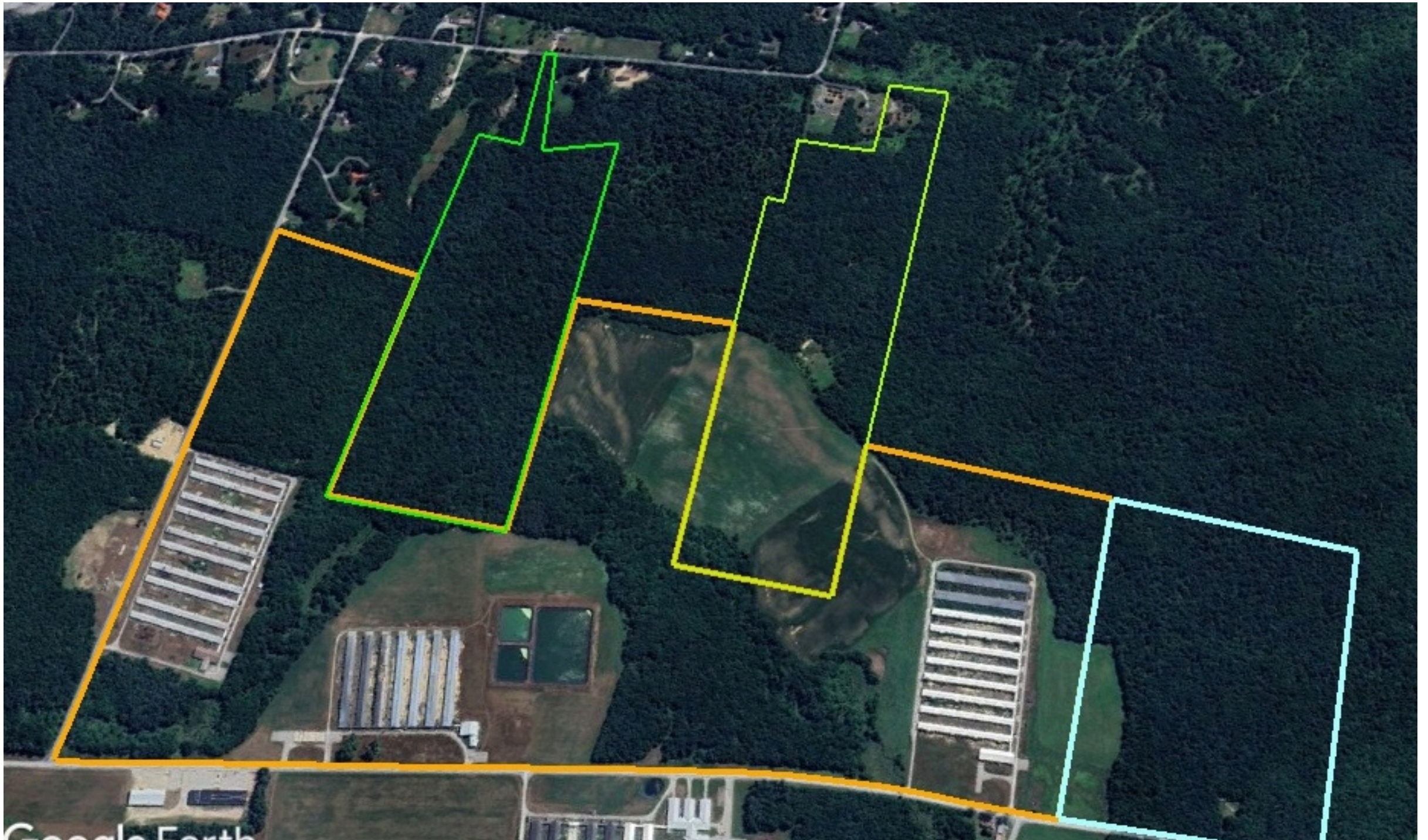

# PARCEL 1

Listed \$1,500,000

- 510 +/- Acres
- 10,740 +/- feet road frontage
- nine tax maps

**Southern Complex: 10– 25,000 SF Barns 50' x 500' each (250,000 SF)**

**Warehouse: 11,000SF (refrigerated). 3/10Ht. Loading Docks to 35' x 60' separated by interior wall**



# PARCEL 1

Listed \$1,500,000

- 510 +/- Acres
- 10,740 +/- feet road frontage
- nine tax maps

**Middle Complex: 7 – 25,000 SF Barns 50' x 500' each (175,000SF)**

**Warehouse: 15,000 SF (refrigerated). 2/10Ht. Loading Docks to 40' x 60' separated by interior wall**



# PARCEL 1

Listed \$1,500,000

- 510 +/- Acres
- 10,740 +/- feet road frontage
- nine tax maps

**Southern Complex: Warehouse: 11,000SF (refrigerated) 3/ 10' loading docks**



# PARCEL 1

Listed \$1,500,000

- 510 +/- Acres
- 10,740 +/- feet road frontage
- nine tax maps

**Merrill Mills Rd Complex: Warehouse: Warehouse: 24,000 SF**



# PARCEL 1

Listed \$1,500,000

- 510 +/- Acres
- 10,740 +/- feet road frontage
- nine tax maps

**Middle Complex: Warehouse: Warehouse: 15,000 SF (refrigerated).**



# PARCEL 2

Listed \$1,500,000

- 355 +/- Acres
- 6,725 +/- feet road frontage
- six tax maps

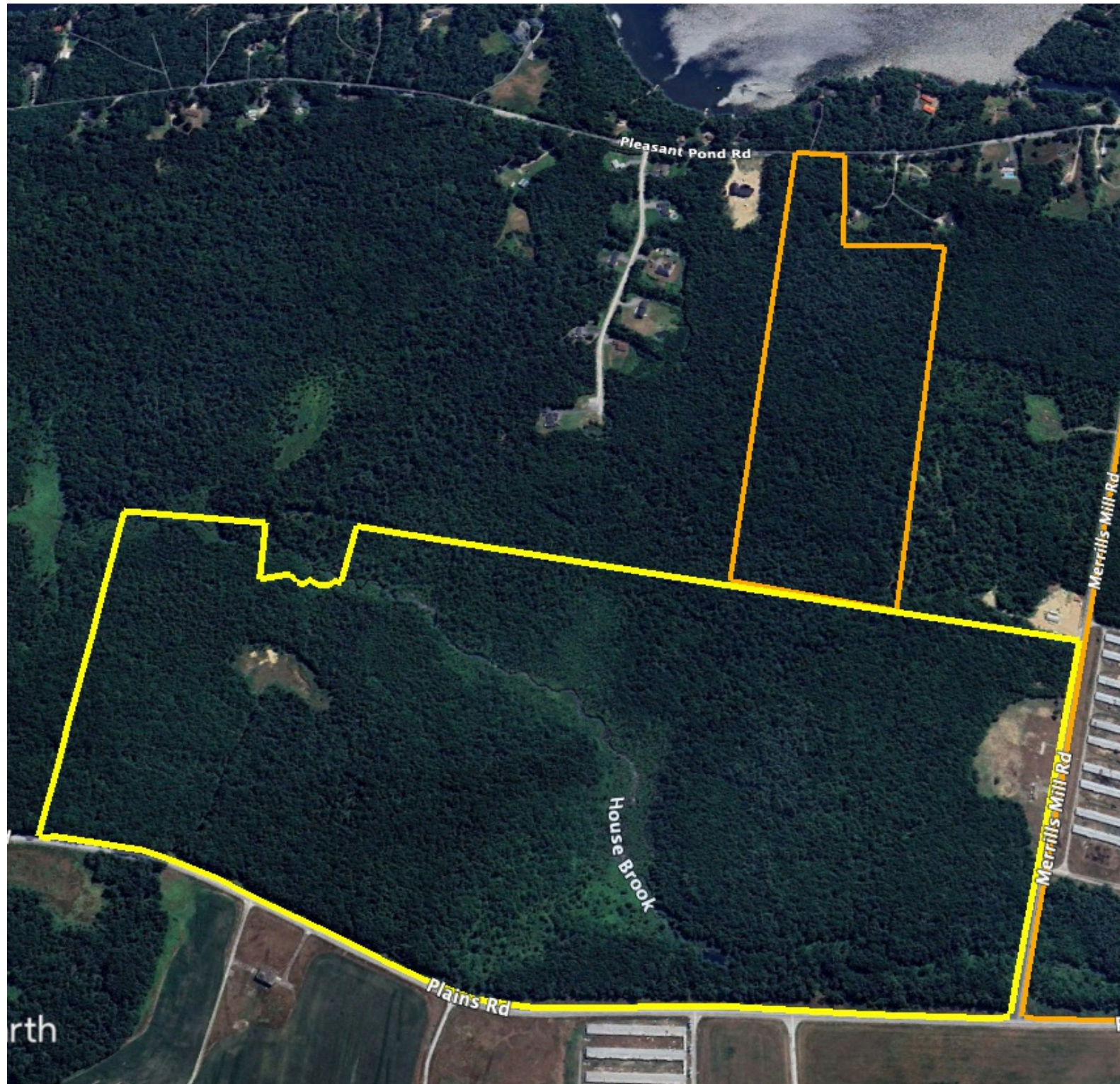

# PARCEL 3

Listed \$1,500,000

- 690 +/- Acres
- 5,515 +/- feet road frontage
- two tax maps



# PARCEL 3

Listed \$1,500,000

- 690 +/- Acres
- 5,515 +/- feet road frontage
- two tax maps



# PARCEL 3

Listed \$1,500,000

- 690 +/- Acres
- 5,515 +/- feet road frontage
- two tax maps



# PARCEL 4

Listed \$1,500,000

- 180 +/- Acres
- 5,210 +/- feet road frontage
- four tax maps



# PARCEL 4

Listed \$1,500,000

- 180 +/- Acres
- 5,210 +/- feet road frontage
- four tax maps



# PARCEL 4

Listed \$1,500,000

- 180 +/- Acres
- 5,210 +/- feet road frontage
- four tax maps



	Site	Road Frontage	Address	Acres
<b>PARCEL 1</b>				
(9) East Plains Rd So				
	067-004	1,539	PLAINS Rd.	87
	073-004	1,331	PLAINS Rd.	49
	073-003	1,943	PLAINS Rd.	60
	073-006	0	PLAINS Rd.	46
	073-002	760	PLAINS Rd.	40
	073-002	1,879	MERRILL MILLS Rd.	
	073-018	220	PLAINS Rd.	7
	073-017	1,512	MERRILL MILLS Rd.	34
(3) Pond Rd sliver	073-008	71	PleasantPond Rd	49
(4) Nice acreage	067-005	1,481	GENERAL TURNER HILL	66
(7) Landlock - abutter	067-003	0	MERRILL MILLS Rd.	73
<b>TOTAL</b>		<b>10,736</b>		<b>511</b>

**PARCEL 2**

(1) EAST PLAINS RD NORTH				
	079-005	373	MERRILL MILLS Rd.	
	079-005	817	PLAINS Rd.	7
	079-004	1,125	MERRILL MILLS Rd.	
	079-004	2,550	PLAINS Rd.	209
	079-002	396	PLAINS Rd.	14
	079-003	0	OFF PLAINS Rd.	5
	085-016	1,205	PLAINS Rd.	53
(2) Pond Rd	080C-001	256	Pleasant Pond Rd	65
<b>TOTAL</b>		<b>6,722</b>		<b>353</b>

**PARCEL 3**

(10)	079-001-001	3,912	PLAINS Rd.	600
	085-001-002 079-001-002	1,601	PLAINS Rd.	90
<b>TOTAL</b>		<b>5,513</b>		<b>690</b>

**PARCEL 4**

	073-001	2,209	PLAINS Rd.	118
(5) Acreage	067-002	396	TIDSWELL Rd.	25
(6) Pad Site	066-044	648	TIDSWELL Rd.	15
(8) Farmhouse (subdivide from 600 ac)	067-014	955	PLAINS Rd.	21
	067-014	1,000	TIDSWELL Rd.	
<b>TOTAL</b>		<b>5,208</b>		<b>179</b>

**TOTAL** 28,179 1,733

EXCLUSIVELY PRESENTED BY:

**Spectrum**  
REAL ESTATE

84 Middle Street Portland, ME 04101

---



**Tony Donovan**

207.329.6732

metodrealtor@gmail.com

Broker# BR904852



**Jessie Demers**

720.320.1391

JessieDemersRealtor@gmail.com

Broker# BR920417

## CONFIDENTIALITY STATEMENT

The information contained in the following offering memorandum is proprietary and strictly confidential. It is intended to be reviewed only by the party receiving it from SPECTRUM REAL ESTATE and it should not be made available to any other person or entity without the written consent of SPECTRUM REAL ESTATE.

By taking possession of and reviewing the information contained herein the recipient agrees to hold and treat all such information in the strictest confidence. The recipient further agrees that recipient will not photocopy or duplicate any part of the offering memorandum. If you have no interest in the subject property, please promptly return this offering memorandum to SPECTRUM REAL ESTATE. This offering memorandum has been prepared to provide summary, unverified financial and physical information to prospective purchasers, and to establish only a preliminary level of interest in the subject property. The information contained herein is not a substitute for a thorough due diligence investigation. SPECTRUM REAL ESTATE has not made any investigation, and makes no warranty or representation with respect to the income or expenses for the subject property, the future projected financial performance of the property, the size and square footage of the property and improvements, the presence of absence of contaminating substances, PCBs or asbestos, the compliance with local, state and federal regulations, the physical condition of the improvements thereon, or financial condition or business prospects of any tenant, or any tenant's plans or intentions to continue its occupancy of the subject property. The information contained in this offering memorandum has been obtained from sources we believe reliable; however, SPECTRUM REAL ESTATE has not verified, and will not verify, any of the information contained herein, nor has SPECTRUM REAL ESTATE conducted any investigation regarding these matters and makes no warranty or representation whatsoever regarding the accuracy or completeness of the information provided. All potential buyers must take appropriate measures to verify all of the information set forth herein. Prospective buyers shall be responsible for their costs and expenses of investigating the subject property.

**PROPERTY SHOWINGS ARE BY APPOINTMENT ONLY. PLEASE CONTACT THE SPECTRUM REAL ESTATE BROKERS FOR MORE DETAILS.**