

CF NO. 4002002133 ALAMO TITLE  
 ADDRESS: 403 TERRELL AVENUE  
 SAN ANTONIO, TEXAS 78217  
 BORROWER: PAUL FALCON

**LOT 12, BLOCK 4  
 NEW CITY BLOCK 7705  
 HARLANDALE GARDENS**

AN ADDITION TO THE CITY OF SAN ANTONIO, BEXAR COUNTY, TEXAS  
 ACCORDING TO THE MAP OR PLAT THEREOF RECORDED  
 IN VOLUME 368, PAGES 246-247, DEED AND PLAT RECORDS  
 OF BEXAR COUNTY, TEXAS

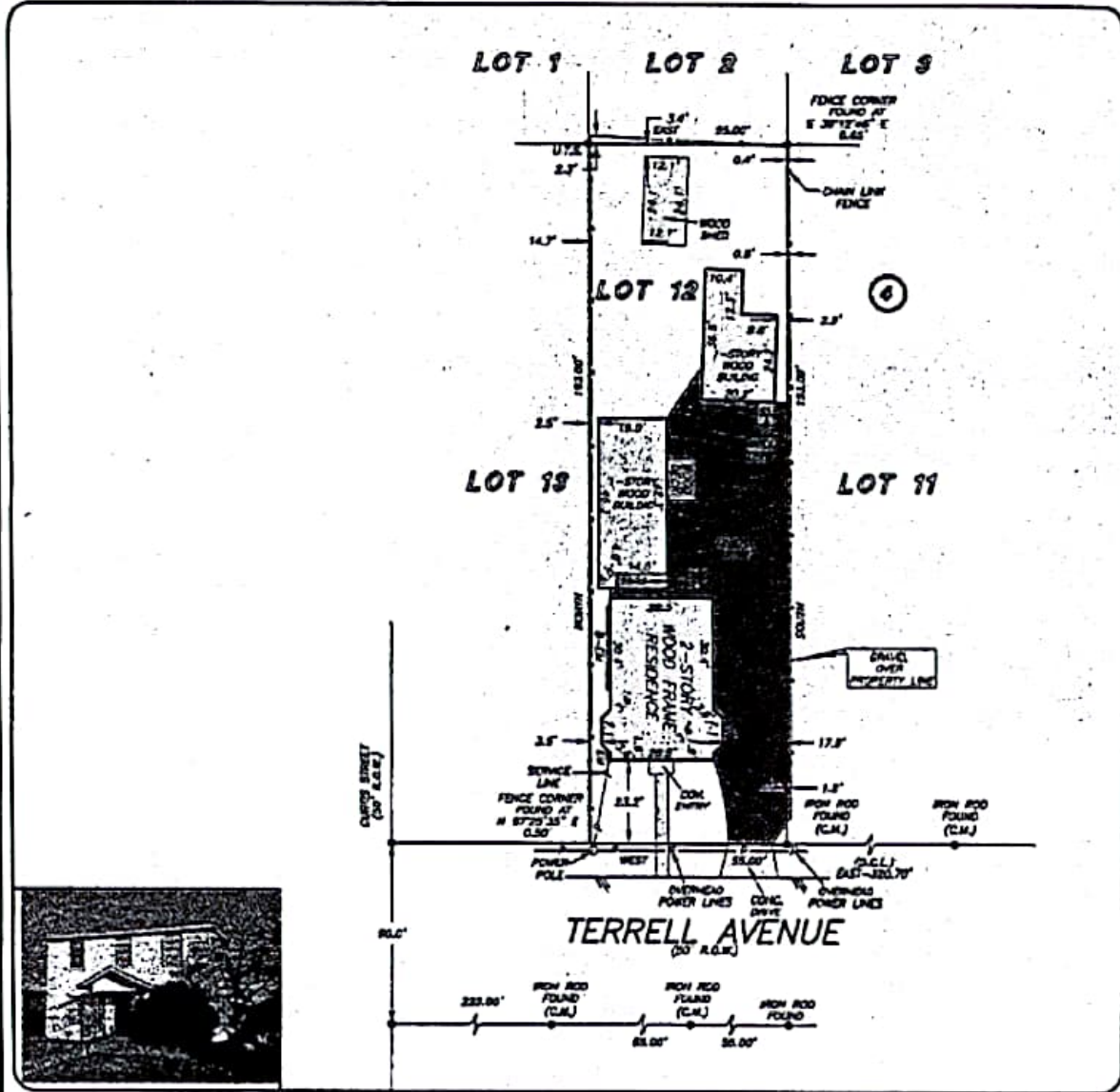

THIS PROPERTY DOES NOT LIE WITHIN THE  
 100 YEAR FLOOD PLAIN AS PER FIRM  
 PANEL NO 4803VC 0880 G  
 MAP REVISION 06/29/2010  
 ZONE X  
 BASED ONLY ON VISUAL EXAMINATION OF MAPS.  
 INACCURACIES OF FEMA MAPS PREVENT EXACT  
 DETERMINATION WITHOUT DETAILED FIELD STUDY

A SURFACE INVESTIGATION  
 WAS BEYOND THE SCOPE OF THIS SURVEY

U.T.S. = UNABLE TO SET  
 D.C.L. = DIRECTIONAL CONTROL LINE  
 RECORDS BEARING VOL. 368, PAGES 246-247, B.C.M.

I HEREBY CERTIFY THAT THIS SURVEY WAS MADE  
 ON THE GROUND THAT THIS PLAT CORRECTLY  
 REPRESENTS THE FACTS FOUND AT THE  
 TIME OF SURVEY AND THAT THERE ARE NO  
 ENCUMBRANCES APPARENT ON THE GROUND  
 EXCEPT AS SHOWN HEREON. THIS SURVEY IS  
 CERTIFIED FOR THE TRANSACTION ONLY AND  
 ABSTRACTING PROVIDED IN THE ABOVE  
 REFERENCED TITLE COMMITMENT HAS BEEN  
 MADE UPON IN PREPARATION OF THIS SURVEY.

GEORGE J. FALE  
 4578  
 PROFESSIONAL LAND SURVEYOR  
 NO. 4478  
 JOB NO. SA2012-0067  
 DECEMBER 26, 2012



**PRECISION**  
 surveyors

1-800-LANDSURVEY  
 www.precision-surveyors.com

281-495-1586 FAX 281-495-1857 210-829-4941 FAX 210-829-1555  
 830 WASHINGTON STREET SUITE 150 HEWITON, TEXAS 78029 1772 W. LOOP 416 SUITE 200 SAN ANTONIO, TEXAS 78217