

For Sale/Lease



JOHNSON NET LEASE

YOUR TRUSTED NET LEASE ADVISOR

1955 S. QUINCE STREET

2270 B Street

COLORADO SPRINGS, CO

DISCLAIMER

This document/email has been prepared by Johnson Net Lease for advertising and general information only. Johnson Net Lease makes no guarantees, representations or warranties of any kind, expressed or implied, regarding the information including, but not limited to, warranties of content, accuracy and reliability. Any interested party should undertake their own inquiries as to the accuracy of the information. Johnson Net Lease excludes unequivocally all inferred or implied terms, conditions and warranties arising out of this document and excludes all liability for loss and damages arising there from. This publication is the copyrighted property of Johnson Net Lease and /or its licensor(s). 2023. All rights reserved. This communication is not intended to cause or induce breach of an existing listing agreement. Johnson CRE, LLC.



JOHNSON NET LEASE
YOUR TRUSTED NET LEASE ADVISOR

INVESTMENT OVERVIEW



INVESTMENT OVERVIEW

2270 B STREET

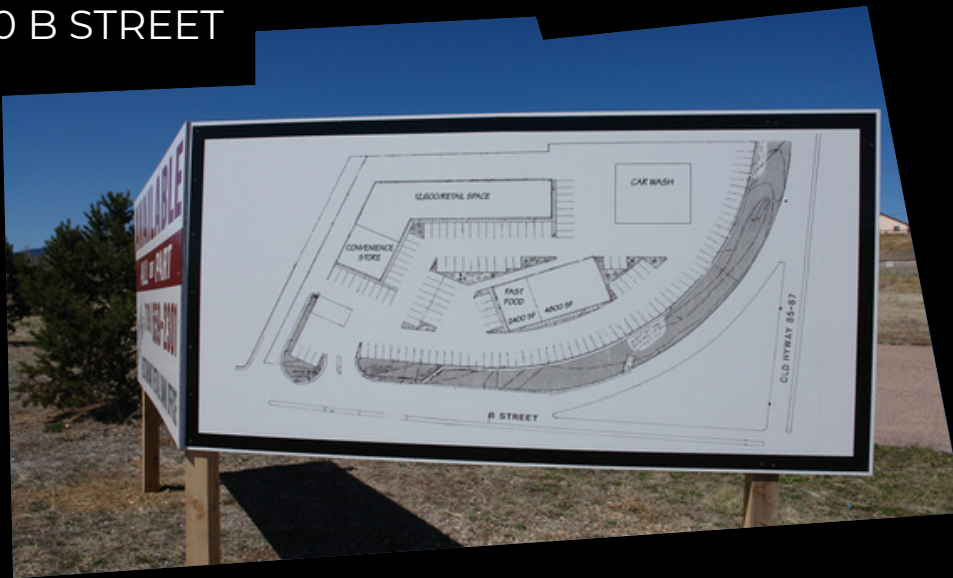

THE OFFERING

Johnson Net Lease. is pleased to present this exclusive listing for 2270 B Street, located on the edge of the Southwest Colorado Springs, CO and Northeast Fountain, CO submarkets in Colorado Springs, CO. The subject property features 2.8 Acres (121,968 sq.ft.)(per county record)) of Land. The site has water and utilities.



2270 B STREET
COLORADO SPRINGS, CO

PROPERTY DESCRIPTION



Site Size **2.8 Acres**



Zoning **County: CC**



Submarket **Southwest**



Site Type **Hard Corner**



Asking Lease Rate **\$1.25/SF**



Property Type **Land**

INVESTMENT HIGHLIGHTS



2.8 Acre site on a hard corner
Water and Utilities at site



8 minute drive from
The Broadmoor. 2
minute drive from The
World Arena.



Approved
development plan



Direct exit from heavily
trafficked highway in front of
site



Next door to large
multi-family
development



8 minute drive to Ft.
Carson Base and
NORAD

INVESTMENT OVERVIEW

Offering Price	\$1,200,000
Lease Rate	\$1.25/SF
Price / Acre	\$428,571/Acre
Total Square Feet	121,968 SF

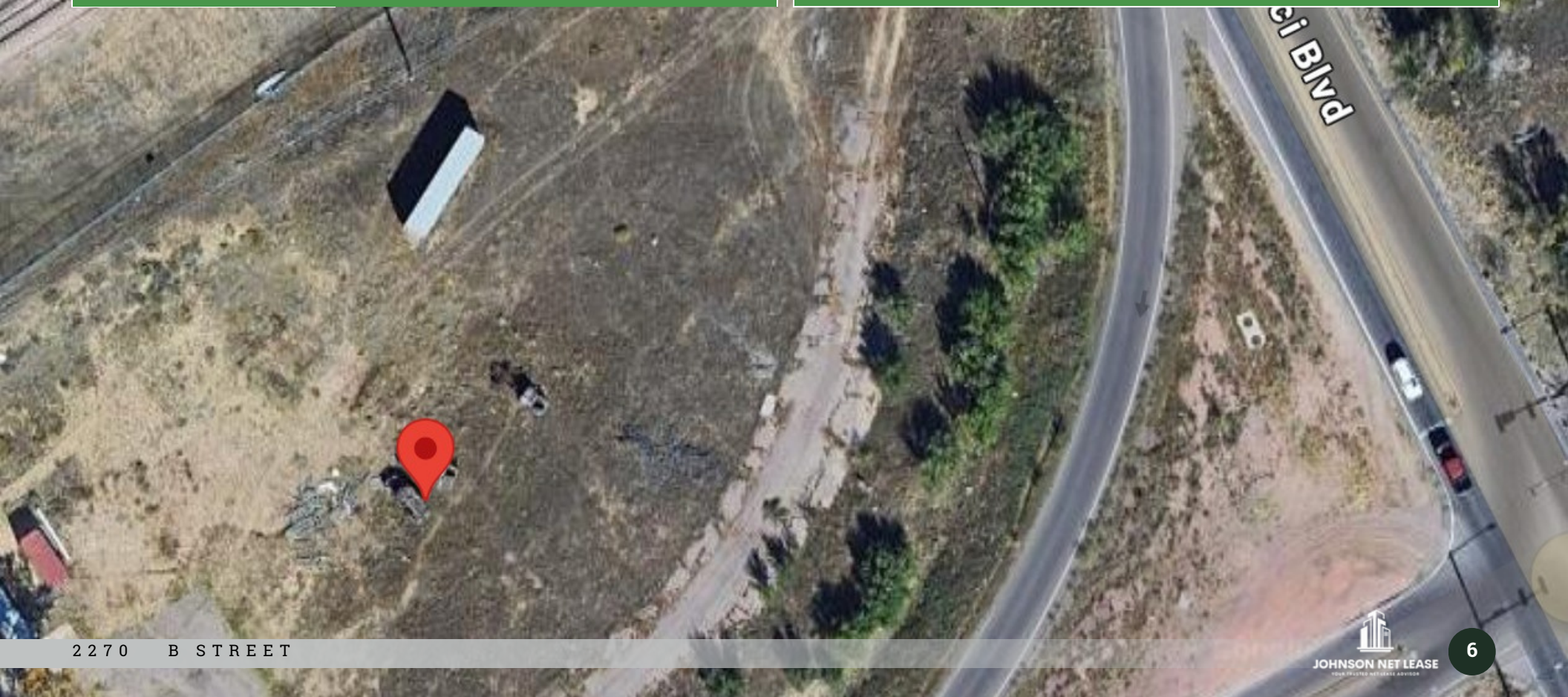

PROPERTY SURVEY

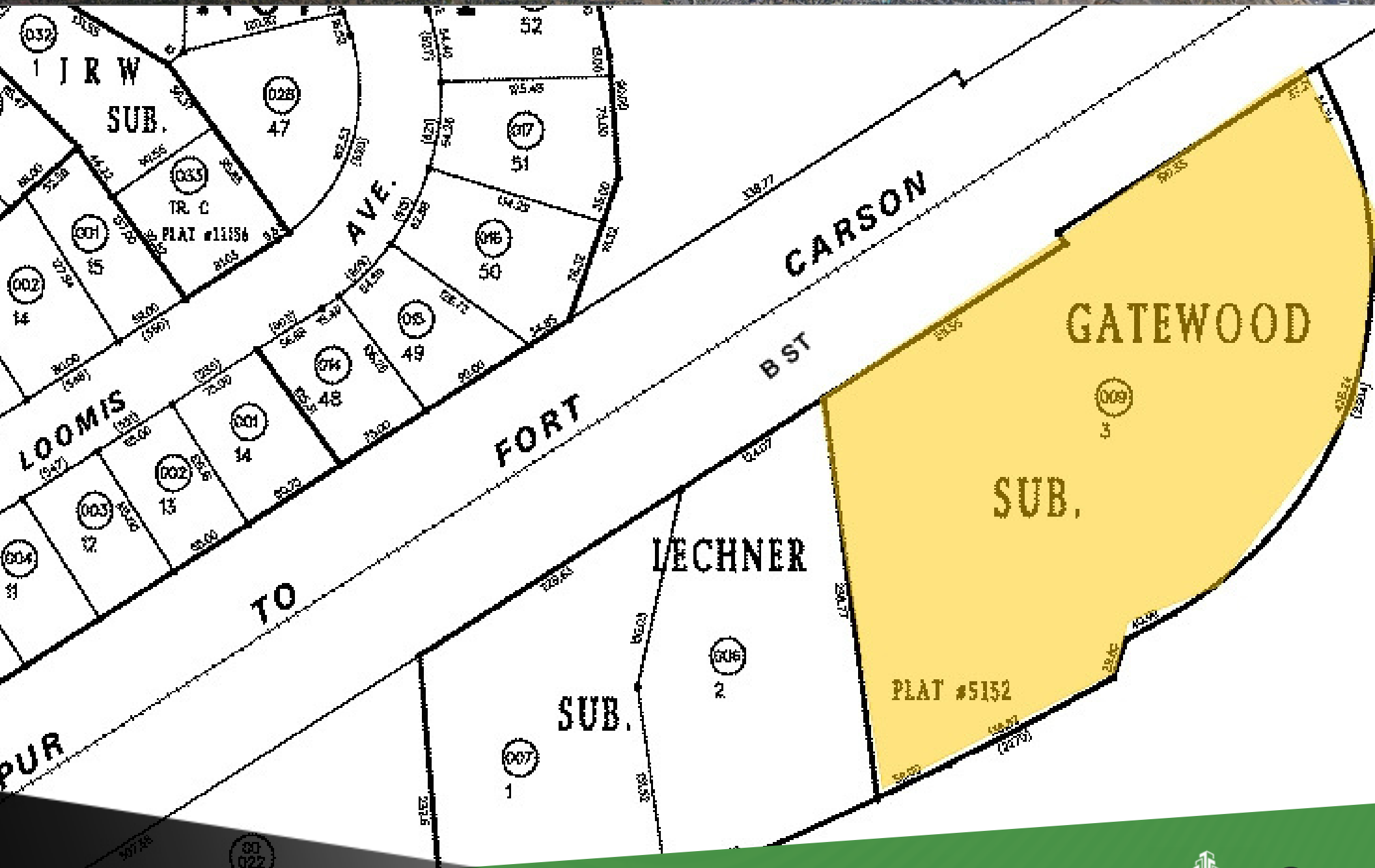

MARKET OVERVIEW

MARKET OVERVIEW

Colorado Springs's economy is driven primarily by the military, the high-tech industry, and tourism, in that order. The military and defense contractors supply more than 40% of the Pikes Peak region's economy

Colorado Springs is a city in and the county seat of El Paso County, Colorado, United States. It is the most populous city in El Paso County, with a population of 478,961 at the 2020 census, a 15.02% increase since 2010. Colorado Springs is the second-most populous city and the most extensive city in the state of Colorado, and the 40th-most populous city in the United States. It is the principal city of the Colorado Springs metropolitan area and the second-most prominent city of the Front Range Urban Corridor. It is located in east-central Colorado on Fountain Creek, 70 miles south of Denver.





2270 B STREET
COLORADO SPRINGS, COLORADO

contact

NOLAN JOHNSON

 (720)815 4540

 NOLAN@JNETLEASE.COM

 ER.100077992

TREVIN LINDSTROM

 (720)615 6402

 TREVIN@JNETLEASE.COM

 FA.100100662



JOHNSON NET LEASE
YOUR TRUSTED NET LEASE ADVISOR