



T - M O B I L E · N N L E A S E

OFFERED AT

2113 Quintard Avenue**\$422,000**

Anniston, AL 36201 · Calhoun County

**T-Mobile**

TENANT

**4,000 SF**

BUILDING

**1983 / '21**BUILT /
RENOVATED**7.1%**

CAP RATE

INVESTMENT SUMMARY

A 4,000 SF freestanding retail building on 0.44 acres along Anniston's Quintard Avenue, 100% leased to Verge Mobile (d/b/a T-Mobile) — one of the fastest-growing T-Mobile authorized retailers in the country, with 100+ locations. NN lease structure with 2% annual increases, minimal landlord responsibilities, and below-market rent at \$7.50 PSF. Surrounded by national retailers (Pizza Hut, Popeye's, McDonald's, Verizon, Jack's) in one of Anniston's primary commercial corridors.

Taylor Wolfes

PRIMARY CONTACT

(404) 754-2350

taylor@wolfesco.com

Mark Scholl

AL LICENSE # 73755-0

(205) 478-2575

marc@marcscholl.com

0 1 · T H E P R O P E R T Y

Property Overview

The Wolfes Company, as exclusive broker, is pleased to present the opportunity to acquire T-Mobile (the "Property") in Anniston, Alabama. The Property is a 4,000 SF freestanding building on 0.44 acres leased to Verge Mobile, d/b/a T-Mobile — one of the fastest-growing T-Mobile authorized retailers in the country, with 100+ locations nationwide.

Located on highly traveled Quintard Avenue, the Property offers excellent visibility and convenient access in one of Anniston's primary commercial corridors. Strong daily traffic counts and surrounding established businesses include Pizza Hut, Popeye's, McDonald's, Verizon, and Jack's, among others.

INVESTMENT HIGHLIGHTS

- 100% leased to a nationally recognized tenant
- NN lease with minimal landlord responsibilities
- 2% annual rent increases
- Below-market rent at \$7.50 PSF
- Operated by a T-Mobile franchisee with 100+ locations
- Excellent ingress, egress, and visibility
- Surrounded by nationally recognized retailers



ADDRESS

2113 Quintard Ave.

Anniston, AL 36201

SQUARE FEET

4,000 SF

LOT SIZE

0.44 acres

YEAR BUILT

1983

Renovated 2021

Taylor Wolfes

PRIMARY CONTACT

(404) 754-2350

taylor@wolfesco.com

Mark Scholl

AL LICENSE # 73755-0

(205) 478-2575

marc@marcscholl.com

0 1 · THE PROPERTY

Photos



Pylon signage & corridor view



Storefront from Quintard Avenue



Storefront with parking



Detail — awning & signage

Taylor Wolfes

PRIMARY CONTACT

(404) 754-2350

taylor@wolfesco.com

Mark Scholl

AL LICENSE # 73755-0

(205) 478-2575

marc@marcscholl.com

0 1 · T H E P R O P E R T Y

Aerials

Bird's-eye views of the Property within Anniston's primary commercial corridor.



W I D E V I E W — Q U I N T A R D A V E N U E C O R R I D O R

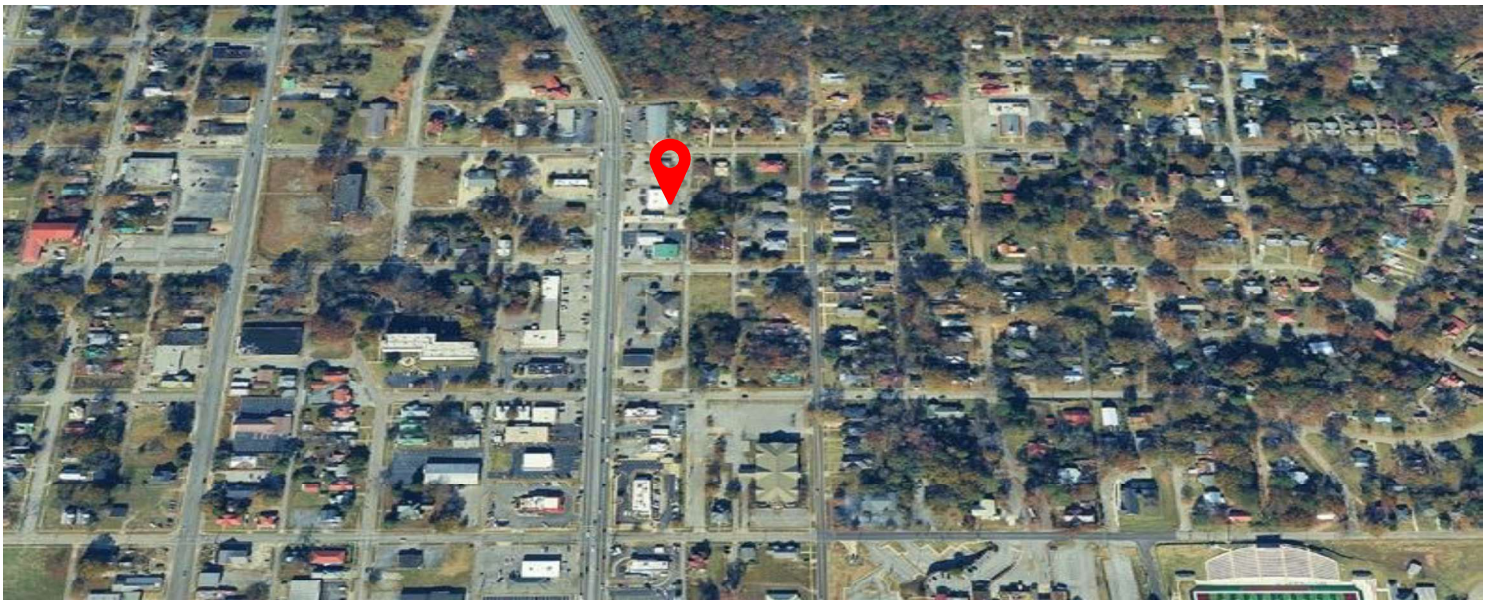

R E T A I L E R C O N T E X T — S U R R O U N D I N G N A T I O N A L T E N A N T S

Taylor Wolfes

PRIMARY CONTACT

(404) 754-2350

taylor@wolfesco.com

Mark Scholl

AL LICENSE #73755-0

(205) 478-2575

marc@marcscholl.com

01 · THE PROPERTY

Site Layout

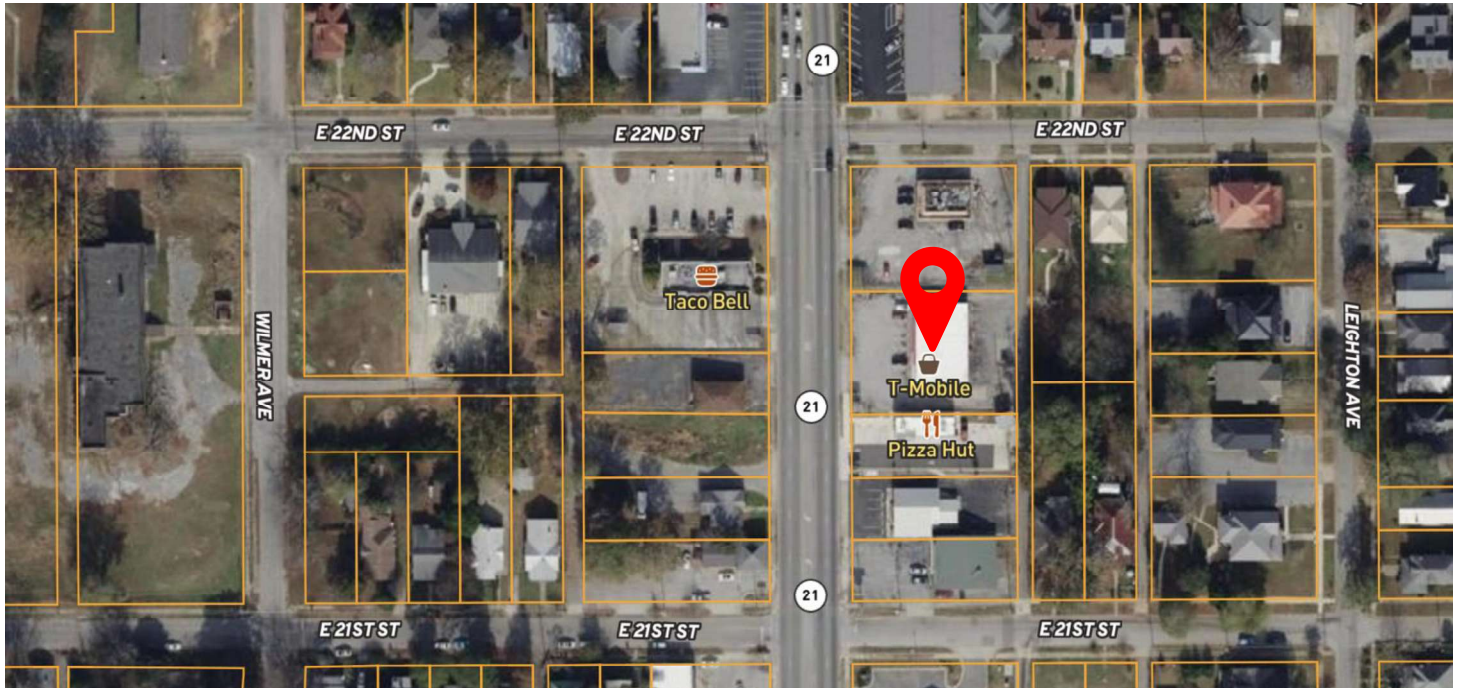

LOT SIZE

0.44 acres

BUILDING

4,000 SF

Taylor Wolfes

PRIMARY CONTACT

(404) 754-2350

taylor@wolfesco.com

Mark Scholl

AL LICENSE # 73755-0

(205) 478-2575

marc@marcscholl.com

Location & Demographics

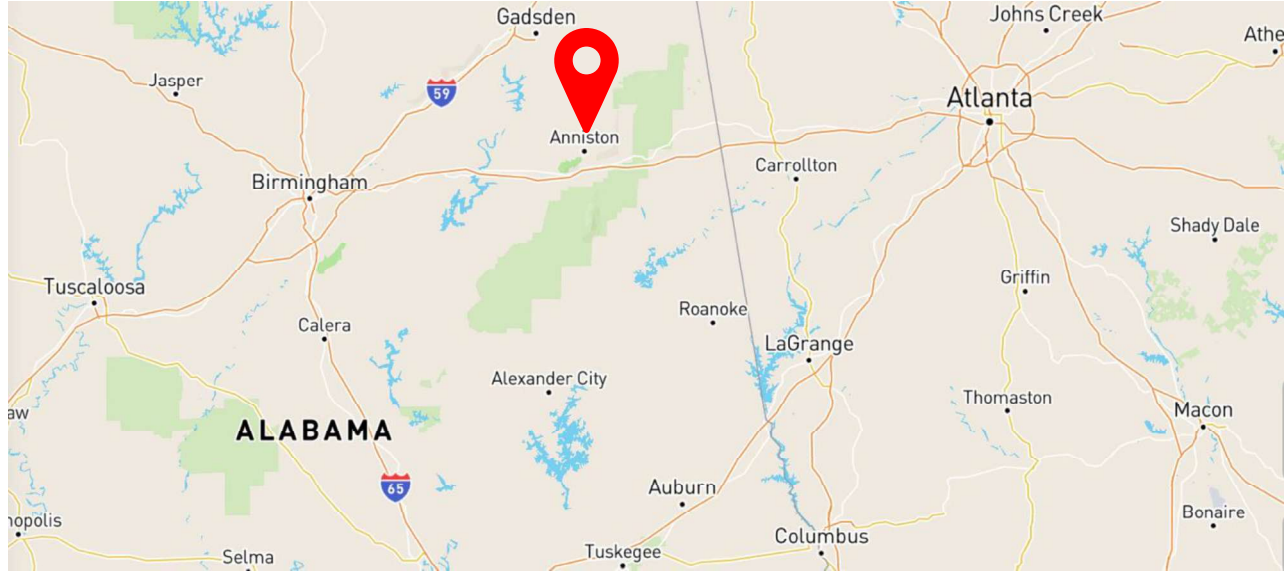

ANNISTON, AL IN CONTEXT

Anniston benefits from its proximity to major interstate corridors, established manufacturing assets, and military infrastructure — most notably the Anniston Army Depot, one of the region's largest employers. Ongoing public and private investment is supporting downtown redevelopment, adaptive reuse of historic properties, and recreational tourism tied to world-class cycling, trail systems, and outdoor amenities.

KEY DISTANCES

I-20	~2.0 mi
Birmingham, AL	~60 mi
Atlanta, GA	~95 mi
Atlanta Airport	~105 mi
Port of Mobile	~260 mi
Port of Savannah	~350 mi

DEMOGRAPHICS · 2025 ESTIMATES

	1 - MILE	3 - MILE	5 - MILE
Population	5,212	19,688	42,067
Households	2,159	8,255	18,049
Avg HH Income	\$46,612	\$62,652	\$68,720

Taylor Wolfes

PRIMARY CONTACT

(404) 754-2350

taylor@wolfesco.com

Mark Scholl

AL LICENSE # 73755-0

(205) 478-2575

marc@marcscholl.com

Financial Overview

NET OPERATING INCOME

Base Rent	\$30,000
Plus Expense Reimbursements	\$7,976
Total Income	\$37,976
Less Vacancy	\$0
Gross Operating Income	\$37,976
Less Expenses	\$7,976
Net Operating Income	\$30,000

Base rent reflects current contractual rent. NN lease — expenses are reimbursed by tenant. 2% annual increases per lease schedule.

PRICE

\$422,000

CAP RATE

7.1%

NOI

\$30,000

RENT PSF

\$7.50

BUILDING

4,000 SF

LEASE TYPE

NN

Taylor Wolfes

PRIMARY CONTACT

(404) 754-2350

taylor@wolfesco.com

Mark Scholl

AL LICENSE # 73755-0

(205) 478-2575

marc@marcscholl.com

Rent Roll & Lease Summary

TENANT

T-Mobile · operated by Verge Mobile

Suite 1 · 4,000 SF · Commenced 03/18/2003 · NN lease with expense reimbursements

RENT SCHEDULE

TERM	ANNUAL RENT	MONTHLY	PSF	ESCALATION
10/01/2025 – 09/30/2026	\$30,000	\$2,500	\$7.50	+2% / yr
10/01/2026 – 09/20/2027	\$30,600	\$2,550	\$7.65	+2% / yr
02/01/2028 – 01/31/2033	\$31,212	\$2,496	\$7.80	+2% / yr
Current rent	\$30,000	\$2,500	\$7.50	—

Taylor Wolfes

PRIMARY CONTACT

(404) 754-2350

taylor@wolfesco.com

Mark Scholl

AL LICENSE # 73755-0

(205) 478-2575

marc@marcscholl.com

Confidentiality and Disclaimer

The information contained in this Offering Memorandum is proprietary and strictly confidential. It is intended to be reviewed only by the party receiving it from The Wolfes Company and should not be made available to any other person or entity without the written consent of The Wolfes Company. This Offering Memorandum has been prepared to provide summary, unverified information to prospective purchasers, and to establish only a preliminary level of interest in the subject property. The information contained herein is not a substitute for a thorough due diligence investigation. The Wolfes Company has not made any investigation, and makes no warranty or representation, with respect to: the income or expenses for the subject property; the future projected financial performance of the property; the size and square footage of the property and improvements; the presence or absence of contaminating substances, PCBs, or asbestos; compliance with state and federal regulations; the physical condition of the improvements thereon; or the financial condition or business prospects of any tenant, including any tenant's plans or intentions to continue its occupancy of the subject property. The information contained in this Offering Memorandum has been obtained from sources we believe to be reliable; however, The Wolfes Company has not verified, and will not verify, any of the information contained herein. The Wolfes Company has not conducted any investigation regarding these matters and makes no warranty or representation whatsoever regarding the accuracy or completeness of the information provided. All potential buyers must take appropriate measures to independently verify all the information set forth herein.

Taylor Wolfes

PRIMARY CONTACT

(404) 754-2350

taylor@wolfesco.com

Mark Scholl

AL LICENSE # 73755-0

(205) 478-2575

marc@marcscholl.com