

±2,717 SF AVAILABLE



SIGNAGE

RETAIL FOR LEASE

1808 Salem Road
Virginia Beach, VA 23456



THALHIMER

PROPERTY HIGHLIGHTS

- ±2,717 SF Retail space available
- 2.3 Acre site
- Constructed in 2004
- B-2 Zoning
- Signalized intersection of Independence Blvd. & Salem Road
- Monument signage available with outstanding visibility
- Dedicated turn lane off Salem Road
- Located in highly dense Landstown / Princess Anne submarket with proximity to retailers such as: Wal-Mart Supercenter, Home Depot, Chic-fil-a, Starbucks, McDonald's, Dollar Tree, and Taco Bell
- Call Agent For Pricing
- Immediately Available
- Delivered in vanilla shell condition



4.6 MILE TO
I-264



4.7 MILES TO
TOWN CENTER



3.9 MILE TO
LYNNHAVEN MALL



11 MILE TO
OCEANFRONT
RESORT AREA

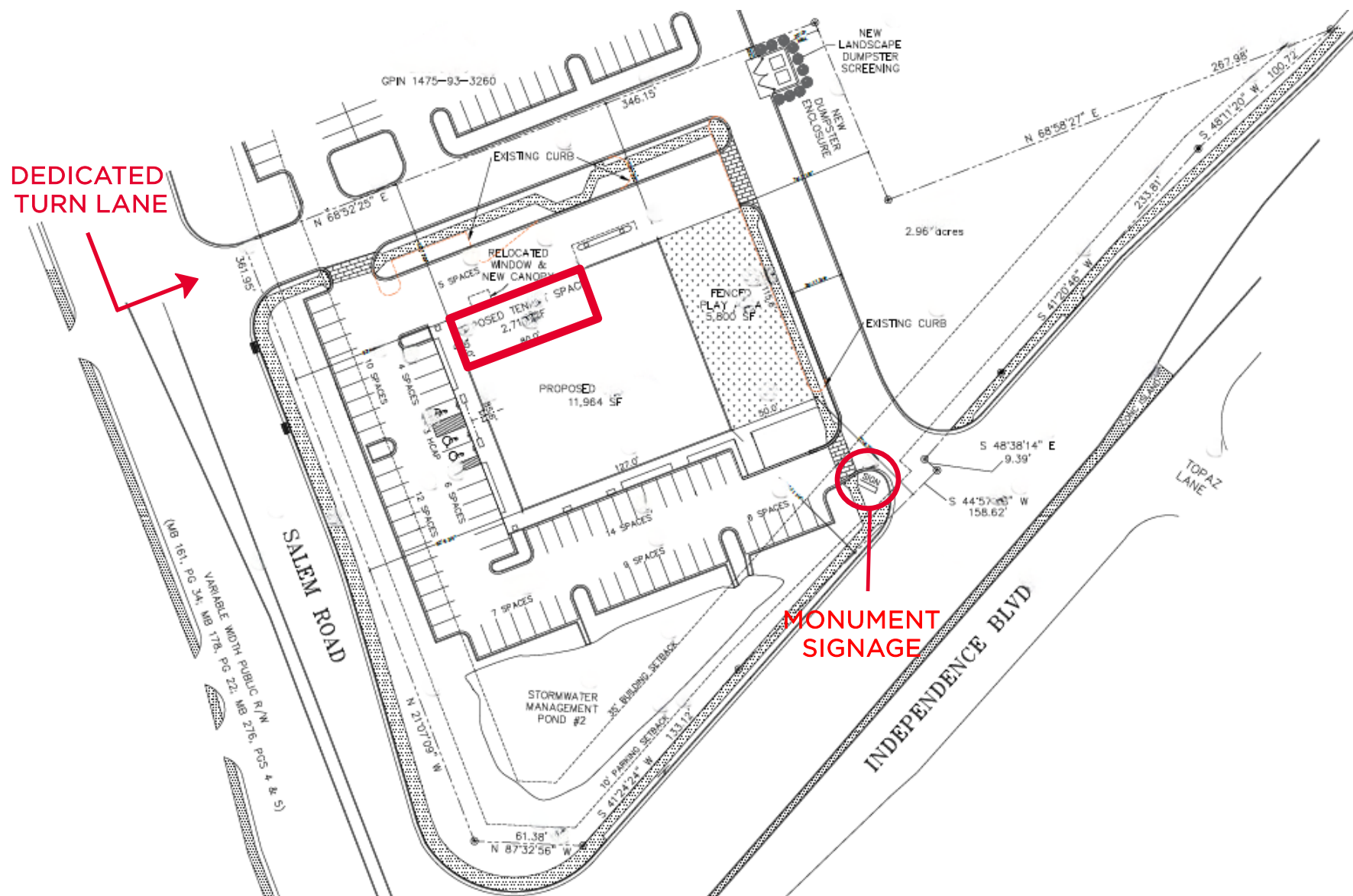

SITE PLAN
±2,717 SF

1808 SALEM ROAD

LOCATION OVERVIEW



113,303
POPULATION
3-Miles



\$95,847
MEDIAN HHI
3-Miles



\$371,478
MEDIAN HOME VALUE
3-Miles



37.4
MEDIAN AGE
3-Miles

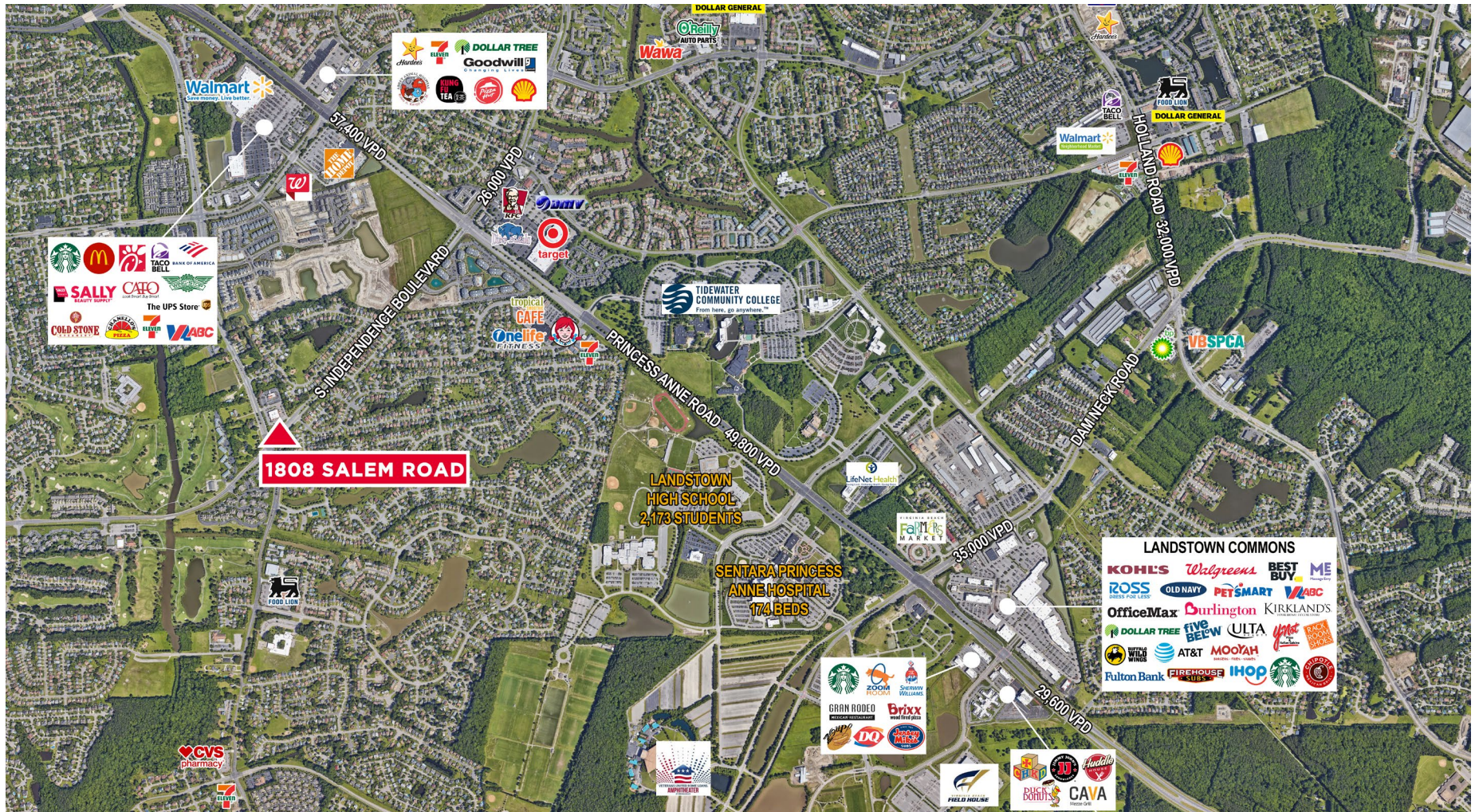

CLAY WILLIS
Senior Associate
757 213 4143
clay.willis@thalhimer.com

Town Center of Virginia Beach
222 Central Park Avenue
Suite 1500
Virginia Beach, VA 23462
757 499 2900
thalhimer.com



**CUSHMAN &
WAKEFIELD**

THALHIMER

Independently Owned and Operated / A Member of the Cushman & Wakefield Alliance

Cushman & Wakefield | Thalhimer © 2025. No warranty or representation, express or implied, is made to the accuracy or completeness of the information contained herein, and same is submitted subject to errors, omissions, change of price, rental or other conditions, withdrawal without notice, and to any special listing conditions imposed by the property owner(s). As applicable, we make no representation as to the condition of the property (or properties) in question.