



CROSSROADS

LOGISTICS PARK

2720 LOGISTICS DRIVE; 1011 JOHN CLARK ROAD
MIDLOTHIAN, TX 76065

289,793 SF AVAILABLE



CLICK OR SCAN TO VIEW
THE DRONE VIDEO



HILLWOOD
A PEROT COMPANY

PHASE I

Crossroads Logistics Park is a six-building, master planned project, located in the heart of Midlothian, Texas. Phase 1 of the project includes buildings 1, 2, and 4, totaling over 1.19M SF. The project boasts state-of-the-art features including 32'-40' clear heights, 185' truck courts, and ample auto and trailer parking. Crossroads Logistics Park is located at the intersection of Highway 67 and Highway 287 with close proximity to Interstate 35. The site offers ideal access to Dallas / Fort Worth and highway visibility. The development offers newly constructed roads and an extension of existing roadways for tenant accessibility.

CROSSROADS LOGISTICS PARK | PHASE I

2720 LOGISTICS DRIVE; 1011 JOHN CLARK ROAD | MIDLOTHIAN, TX 76065

PROPERTY OVERVIEW

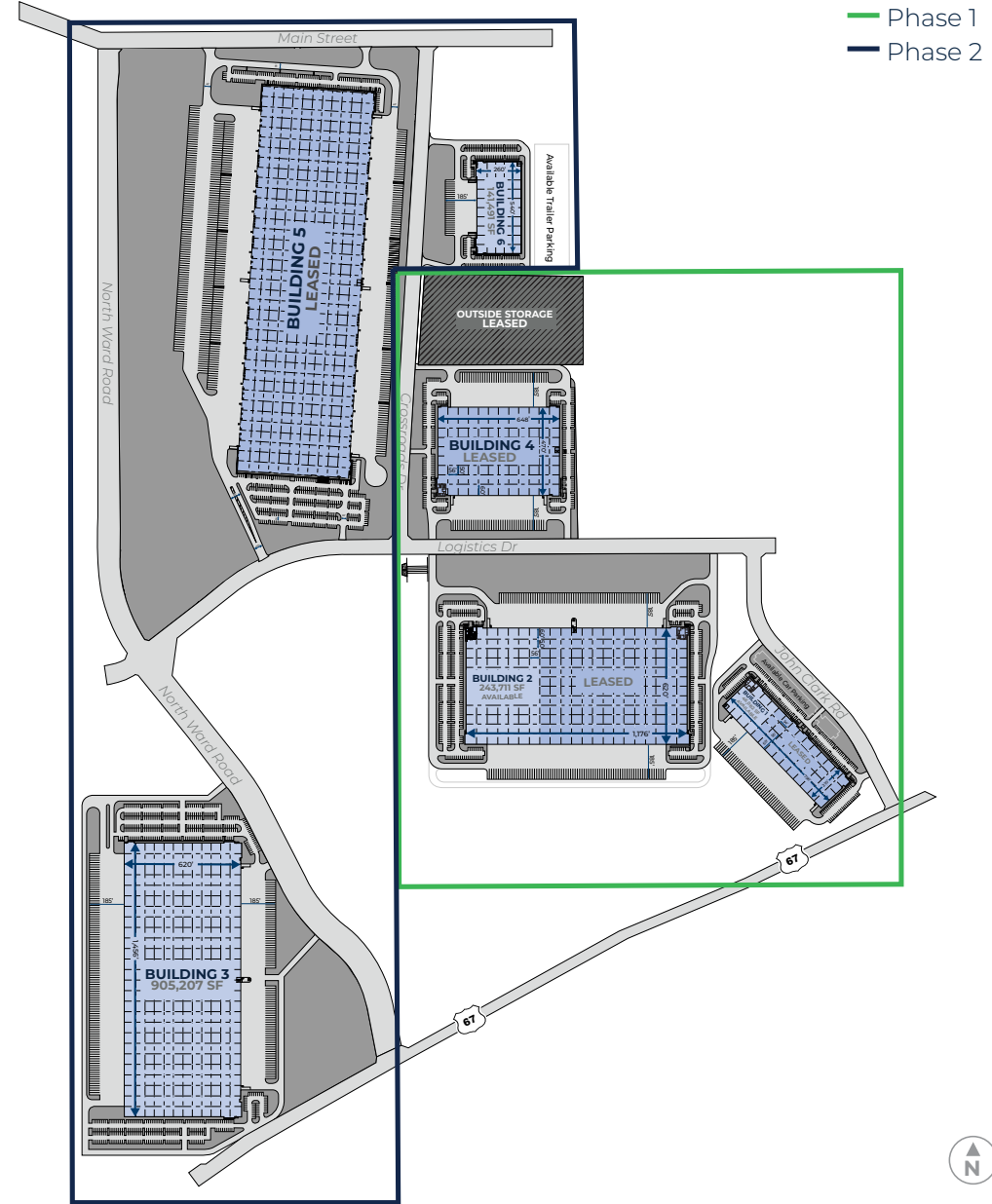

289,793 SF
available



Build-to-suit
opportunities



32' to 40' clear
heights



±272 auto parking
spaces



185'
truck courts



6 building
master plan

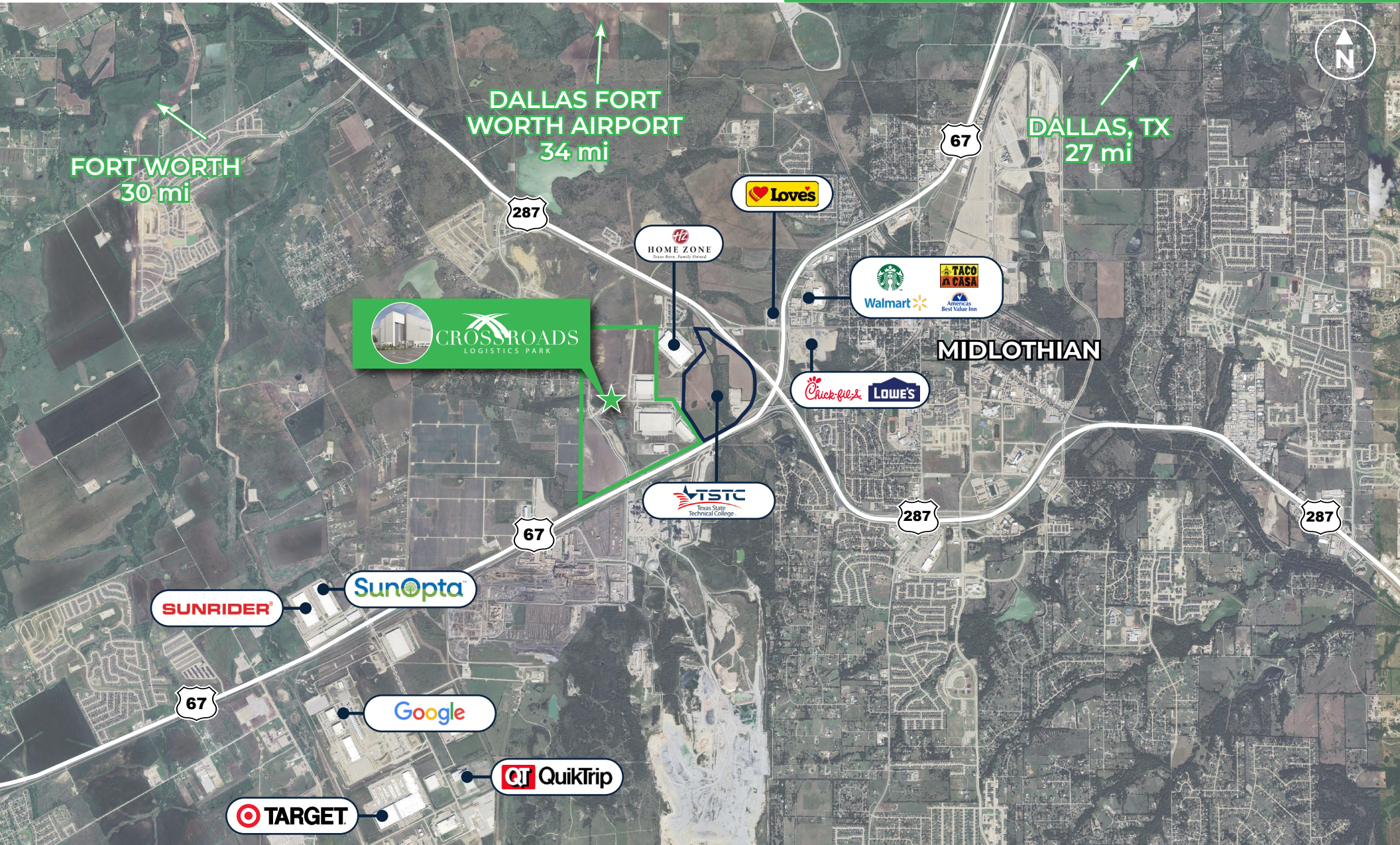

DRIVE TIMES

I-35	Dallas	Fort Worth	Dallas-Fort Worth Int'l Airport
13 mi. 16 min.	27 mi. 33 min.	30 mi. 32 min.	34 mi. 39 min.

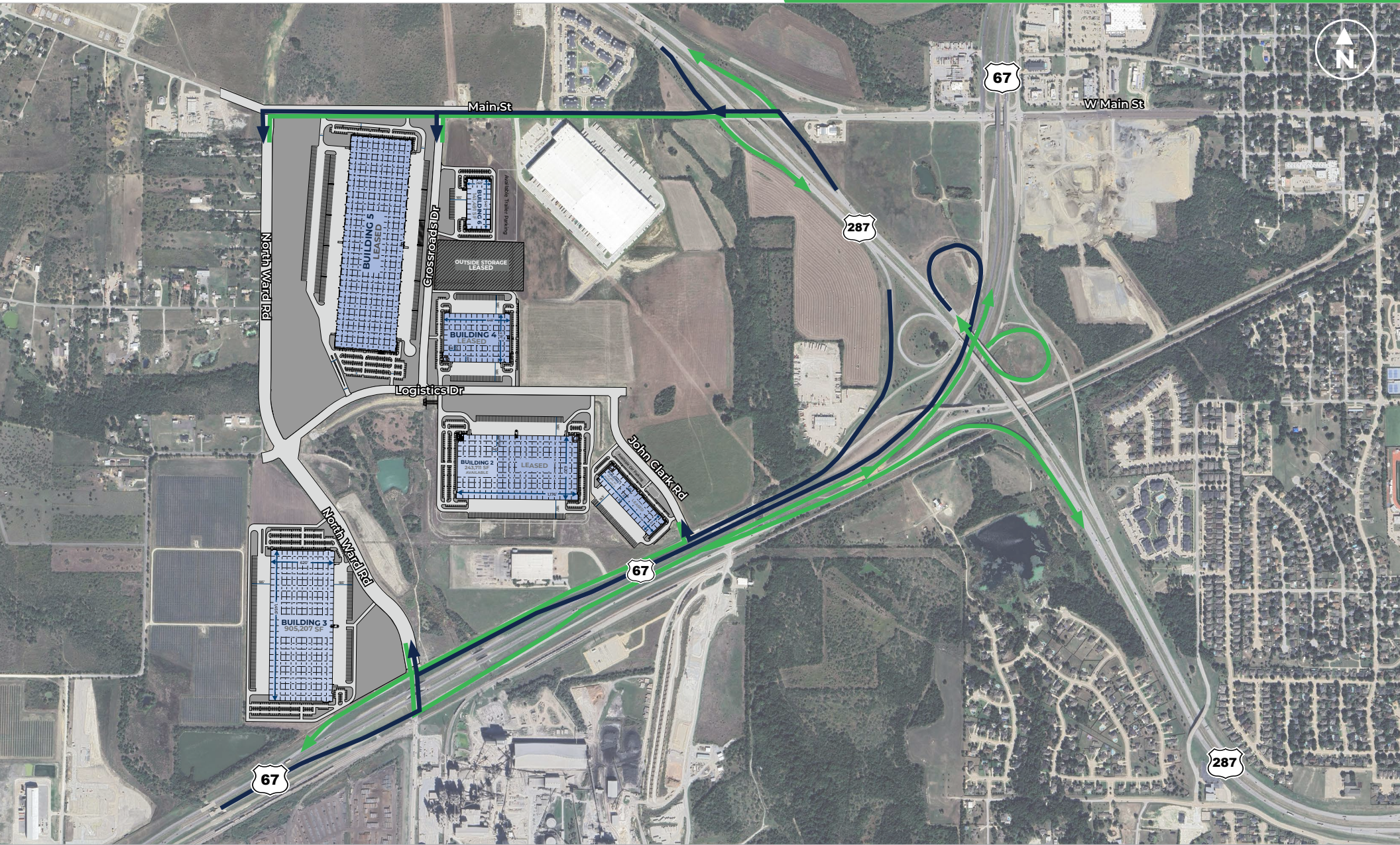

- BUILDING 1** - 1011 JOHN CLARK ROAD
- BUILDING 2** - 2720 LOGISTICS DRIVE
- BUILDING 3** - 1211 NORTH WARD ROAD
- BUILDING 4** - 620 CROSSROADS DRIVE
- BUILDING 5** - 2931 LOGISTICS DRIVE
- BUILDING 6** - 270 CROSSROADS DRIVE

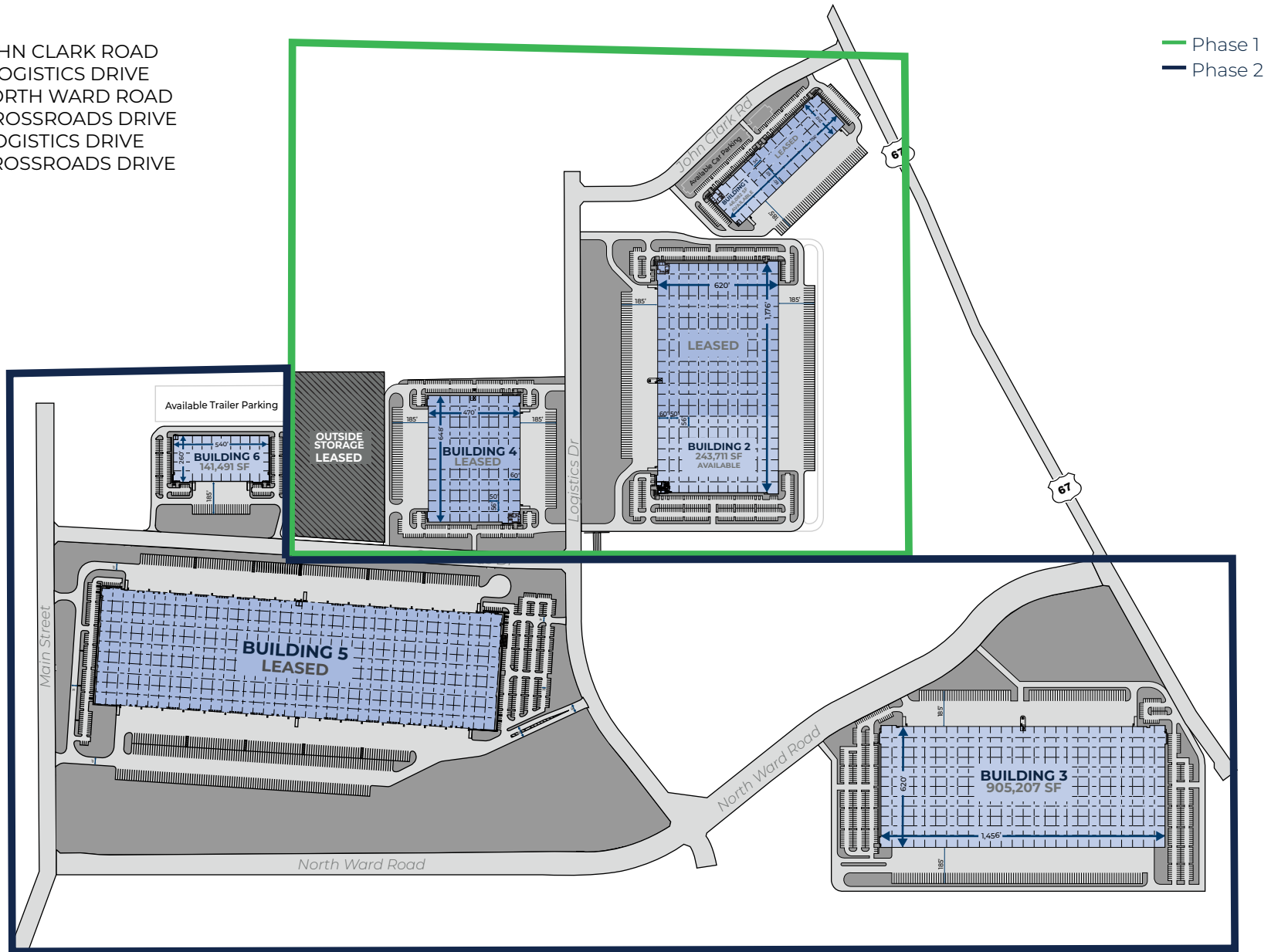

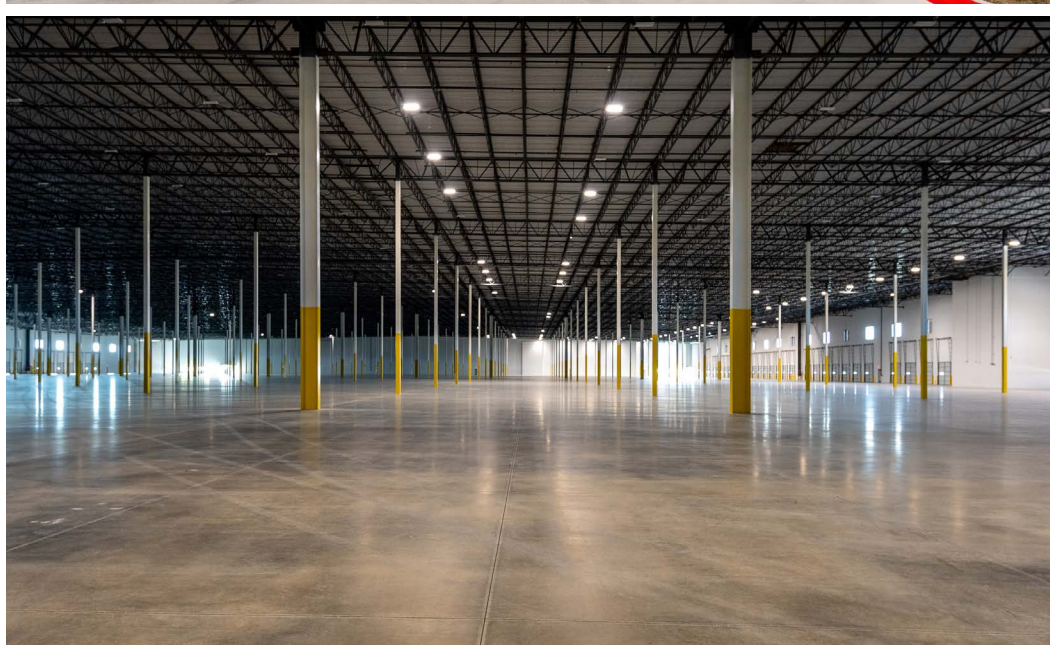

DEVELOPMENT



3000 Turtle Creek Blvd
Dallas, TX 75219
hillwood.com

Matt Walker

972 201 2872 (o) | 559 903 1171 (c)
matthew.walker@hillwood.com

LEASING

CBRE

2100 McKinney Avenue | Ste 700
Dallas, TX 75201
cbre.com

Steve Koldyke

214 979 6381 (o) | 214 850 4963 (c)
steve.koldyke@cbre.com

Brian Gilchrist

214 979 6394 (o) | 817 907 1774 (c)
brian.gilchrist@cbre.com

Kacy Jones

214 979 6151 (o) | 214 923 0056 (c)
kacy.jones@cbre.com



This information has been obtained from sources believed reliable, but has not been verified for accuracy or completeness. You should conduct a careful, independent investigation of the property and verify all information. Any reliance on this information is solely at your own risk. Hillwood and the Hillwood logo are service marks of Hillwood. All other marks displayed on this document are the property of their respective owners, and the use of such logos does not imply any affiliation with or endorsement of Hillwood. Photos herein are the property of their respective owners. Use of these images without the express written consent of the owner is prohibited.