



±5,060 SF

**FREE-STANDING
BUILDING FOR LEASE**



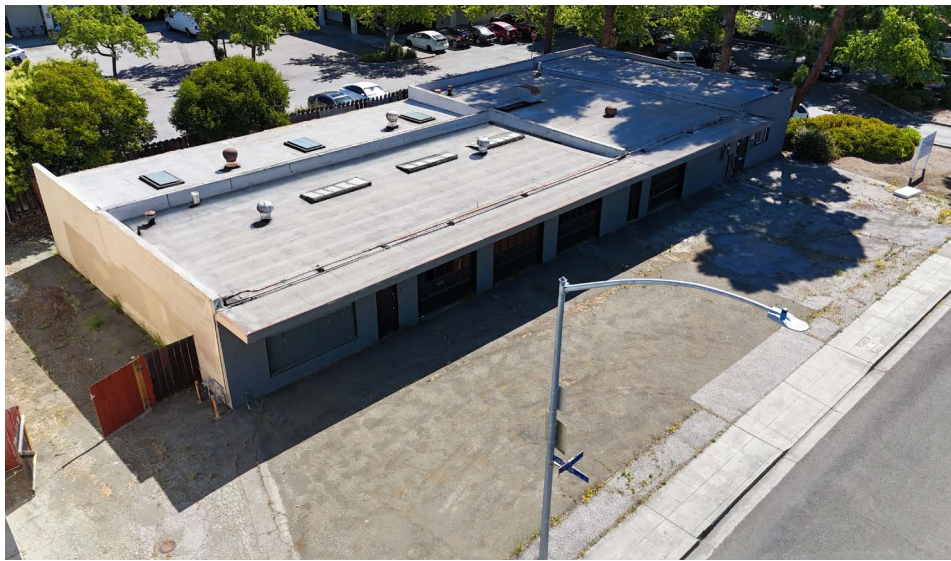

 **the econic company®**

**730 CENTRAL
AVENUE**

MOUNTAIN VIEW, CA



PROPERTY HIGHLIGHTS

-  Rare stand alone building with ample outdoor space
-  Roll up doors for a unique indoor/outdoor experience
-  Adjacent to the bustling retail of Castro St.
-  Located in the heart of Mountain View with easy access to Highway 101 & 85

DEMOGRAPHICS	1 MILE	3 MILES	5 MILES
Population	29,861	164,687	364,940
Avg. HH Income	\$227,285	\$240,886	\$239,369
Daytime Population	27,503	215,944	423,675

TRAFFIC COUNTS	Source: 2024 Esri.
Moffet Blvd	13,500 ADT
Central Expy	28,100 ADT
Hwy 85	78,400 ADT
Hwy 101	192,000 ADT

PROPERTY SITE PLAN

WIDTH **±110'** DEPTH **±46'**

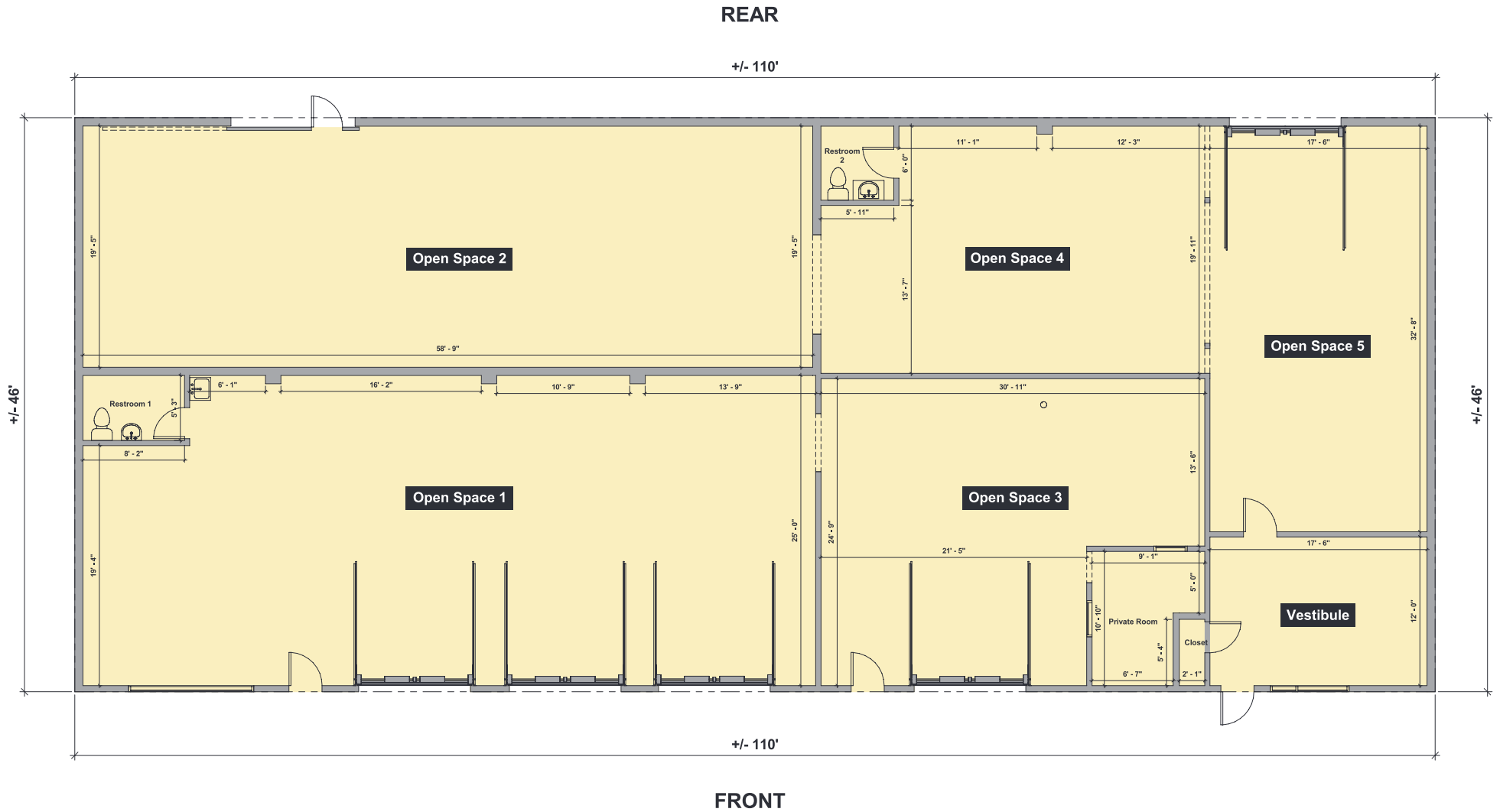

PROPERTY
GALLERY

±5,060 SF

FREE-STANDING
BUILDING FOR LEASE



NEARBY RETAILERS

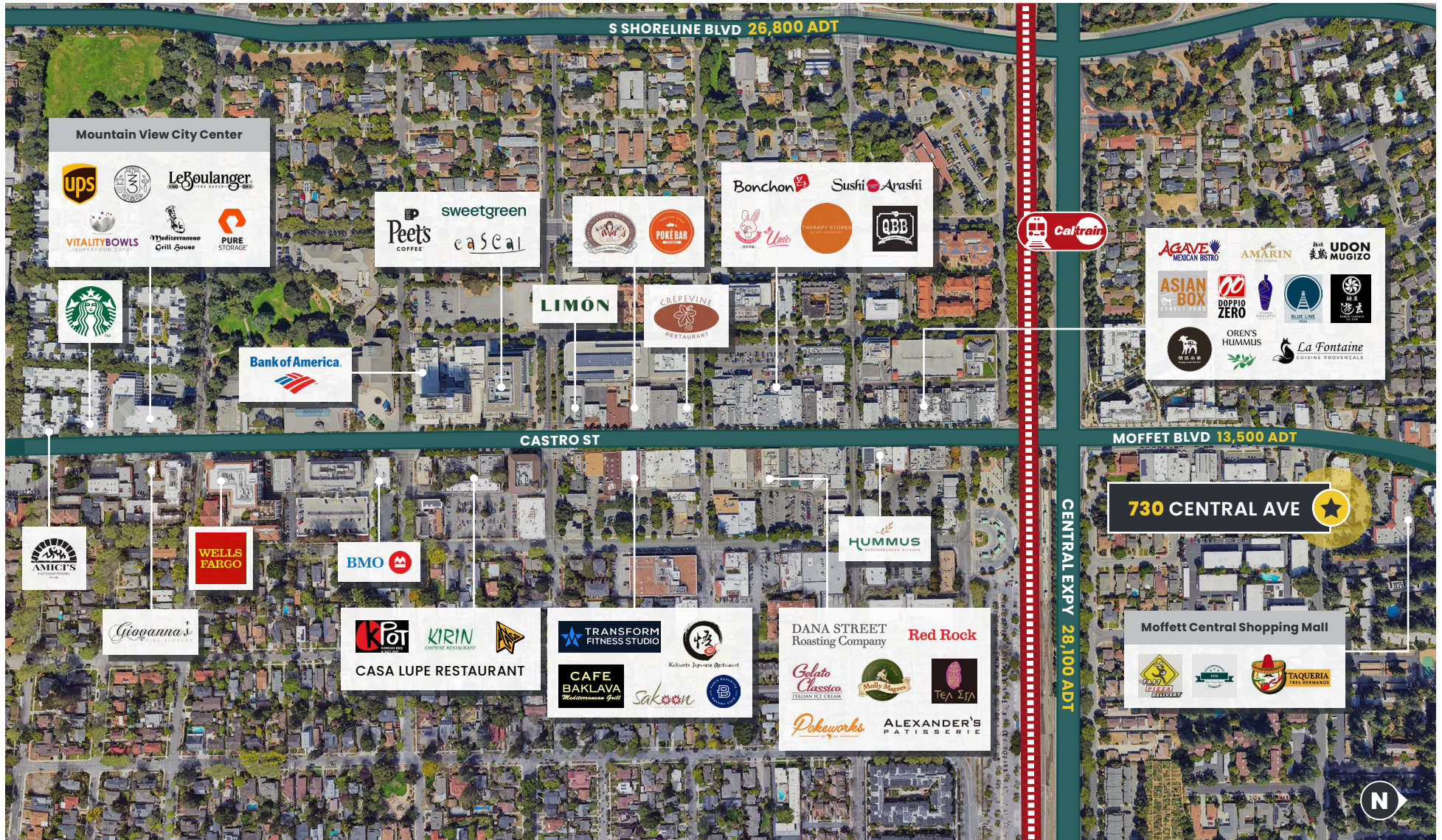

MARKET AERIAL

EGNYTE
HYUNDAI CRADLE

Bailey Park Plaza
SAFeway

730 CENTRAL AVE

MOFFET BLVD: ≈13,500 ADT
HWY 85: ≈18,400 ADT
Moffett Central Shopping Mall

LIMÓN

sweetgreen
Peets COFFEE **easycal**

HUMMUS **Eureka!** Est. 1981

Willowgate Community Gardens

CASTRO ST: ≈9,000 ADT

Madera Apartments

CASA LUPE RESTAURANT

TRANSFORM FITNESS STUDIO
CAFE BAKLAVA

DANA STREET Roasting Company **Red Rock**

Gelato Classico
Pokeworks **ALEXANDER'S PATISserie**

La Fiesta

Glenwood Garden Apartments

MIKE CONROY

mconroy@the**econic**company.com
(408) 400-7061
CA RE License #02046912

SHELBY SWANSON

sswanson@the**econic**company.com
(408) 400-3879
CA RE License #02075363



**730 CENTRAL
AVENUE**

MOUNTAIN VIEW, CA

© 2024 the econic company. No warranty or representation, express or implied, is made to the accuracy or completeness of the information contained herein, and same is submitted subject to errors, omissions, change of price, rental or other conditions, withdrawal without notice, and to any special listing conditions imposed by the property owner(s). As applicable, we make no representation as to the condition of the property (or properties) in question.