

LAND TITLE SURVEY OF THE SITES IN THE ST. WOLFE SURVEY, ABSTRACT NO. 890 AND THE W.C. R.R. CO. SURVEY, ABSTRACT NO. 890 HARRIS COUNTY, TEXAS

Professional Land Surveyor
 State of Texas
 License No. 12345
 Date: 05-11-14
 Sheet No. 1 of 1

SURVEYOR'S CERTIFICATION

I, the undersigned, being a duly Licensed Professional Land Surveyor in the State of Texas, do hereby certify that the foregoing is a true and correct copy of the original survey as the same appears in my records.

Signature: _____
 Date: 05-11-14

GENERAL NOTES

1. The survey was made from a true north-south line.
2. The bearings and distances were measured and computed by the method of least squares.
3. The corners were marked with iron pipes, concrete monuments, and other permanent markers.
4. The area of the tract is 7.3555 acres, as shown on the plat.
5. The survey was made in accordance with the laws and regulations of the State of Texas.
6. The survey was made on the ground.
7. The survey was made by the method of double meridian angles.
8. The survey was made by the method of double meridian angles.
9. The survey was made by the method of double meridian angles.
10. The survey was made by the method of double meridian angles.

DESCRIPTION

A certain tract of land in Harris County, Texas, bounded as follows: On the north by the St. Wolfe Survey, Abstract No. 890; on the east by the W.C. R.R. Co. Survey, Abstract No. 890; on the south by the St. Wolfe Survey, Abstract No. 890; and on the west by the St. Wolfe Survey, Abstract No. 890. The area of the tract is 7.3555 acres.

REVISIONS

NO.	DATE	DESCRIPTION
1		
2		
3		

AREA TO BE DEeded TO HUD

CASEMENT TO BE ABANDONED

LOCATION OF SWUBT + NEW ACCESS ROAD

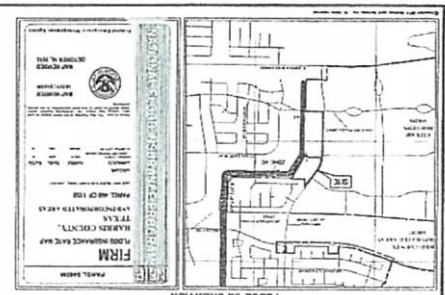
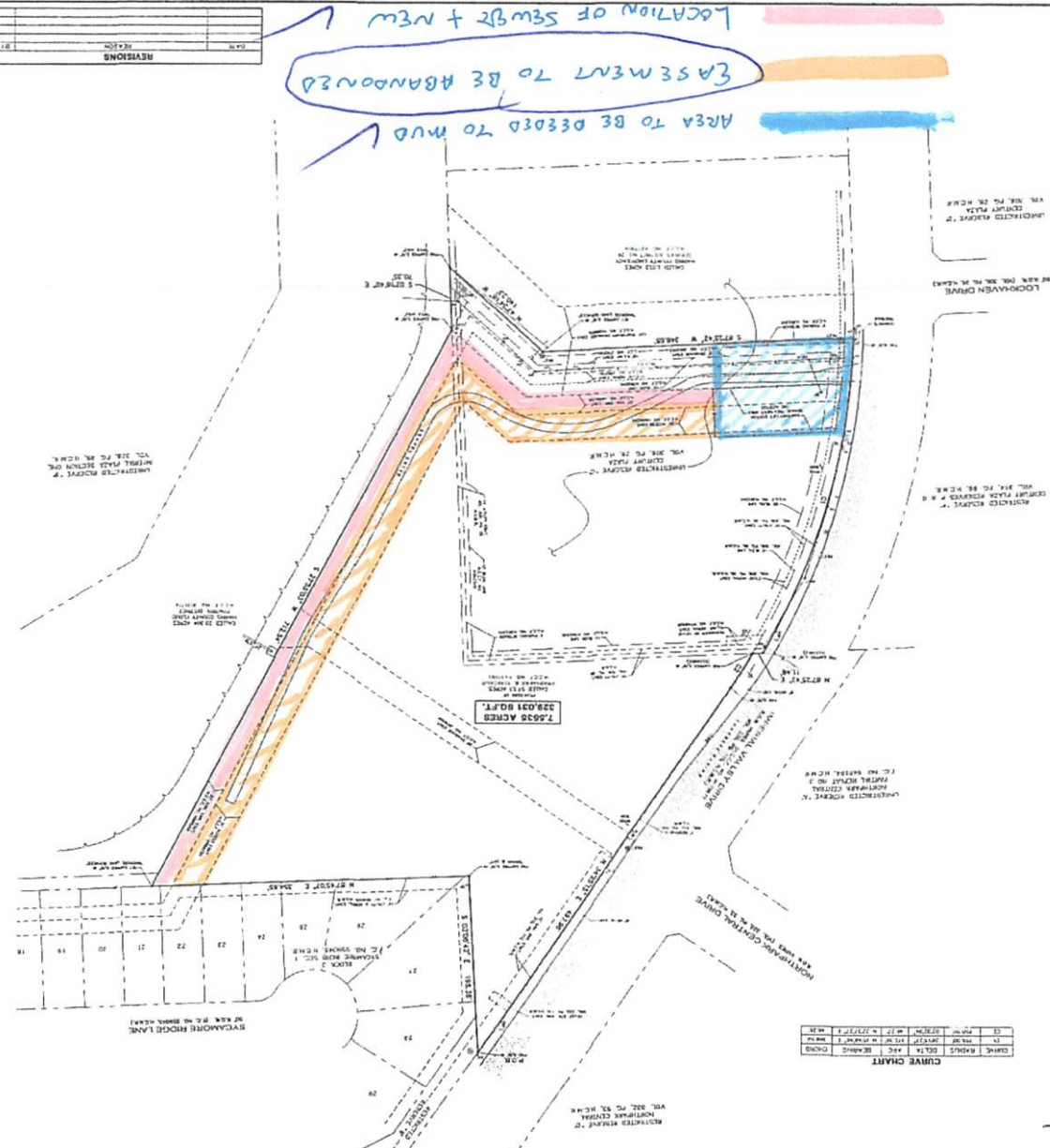

LEGEND

—	Survey Line
---	Proposed Line
---	Abandoned Line
---	Right-of-Way Line
---	Boundary Line
---	Water
---	Other

SCHEDULE OF NOTES

1. The survey was made from a true north-south line.
2. The bearings and distances were measured and computed by the method of least squares.
3. The corners were marked with iron pipes, concrete monuments, and other permanent markers.
4. The area of the tract is 7.3555 acres, as shown on the plat.
5. The survey was made in accordance with the laws and regulations of the State of Texas.
6. The survey was made on the ground.
7. The survey was made by the method of double meridian angles.
8. The survey was made by the method of double meridian angles.
9. The survey was made by the method of double meridian angles.
10. The survey was made by the method of double meridian angles.

